Ludwig van Beethoven

Symphony No. 7 in A major, Op. 92

1812

Contents

I. Poco sostenuto

II. Allegretto

III. Presto

IV. Allegro con brio

CCARH Edition © 2008

With automation additions © Howard Rogers 2022

Symphony No. 7

I.

Poco sostenuto. (♩ = 60)

Flauti 1, 2

Oboi 1, 2

Clarinetti 1, 2 in A

Fagotti 1, 2

Corni 1, 2 in A

Trombe 1, 2 in D

Timpani in A, E

Violino I

Violino II

Viola

Violoncello e Contrabasso

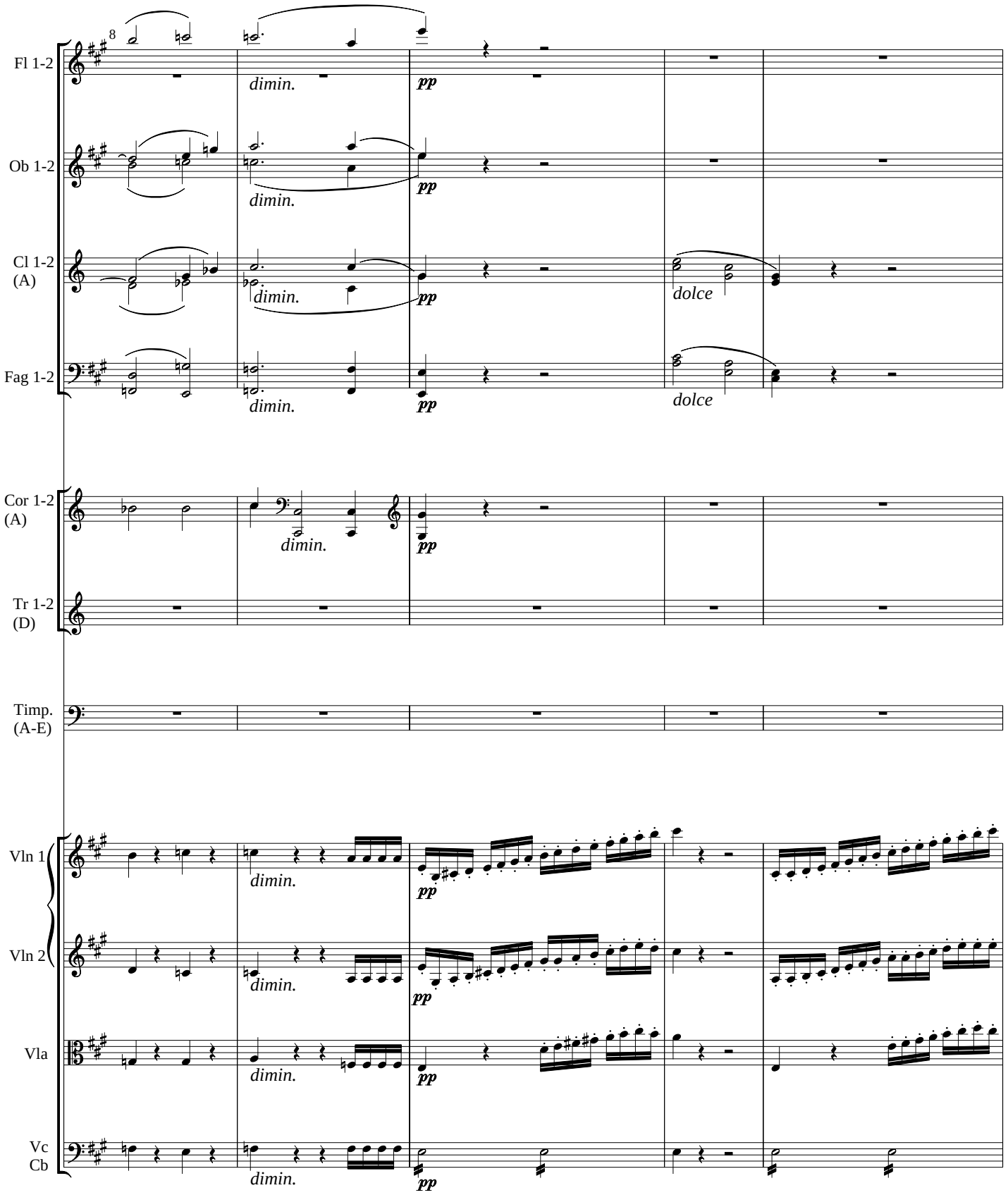
8
Fl 1-2
Ob 1-2
Cl 1-2 (A)
Fag 1-2
Cor 1-2 (A)
Tr 1-2 (D)
Timp. (A-E)
Vln 1
Vln 2
Vla
Vc Cb
dimin.
pp
dolce

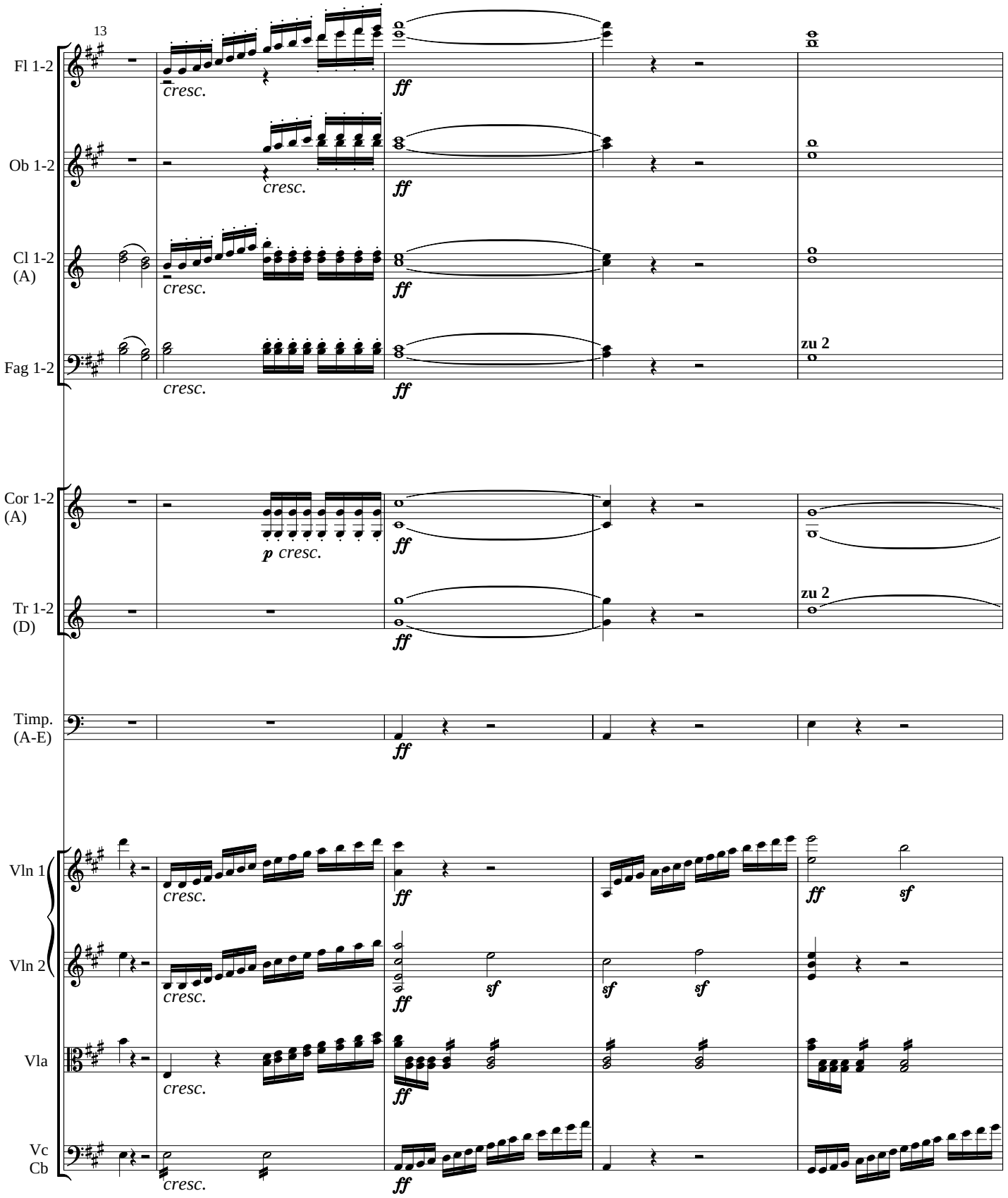
13
Fl 1-2
Ob 1-2
Cl 1-2 (A)
Fag 1-2
Cor 1-2 (A)
Tr 1-2 (D)
Timp. (A-E)
Vln 1
Vln 2
Vla
Vc Cb
cresc.
ff
p cresc.
zu 2
sf

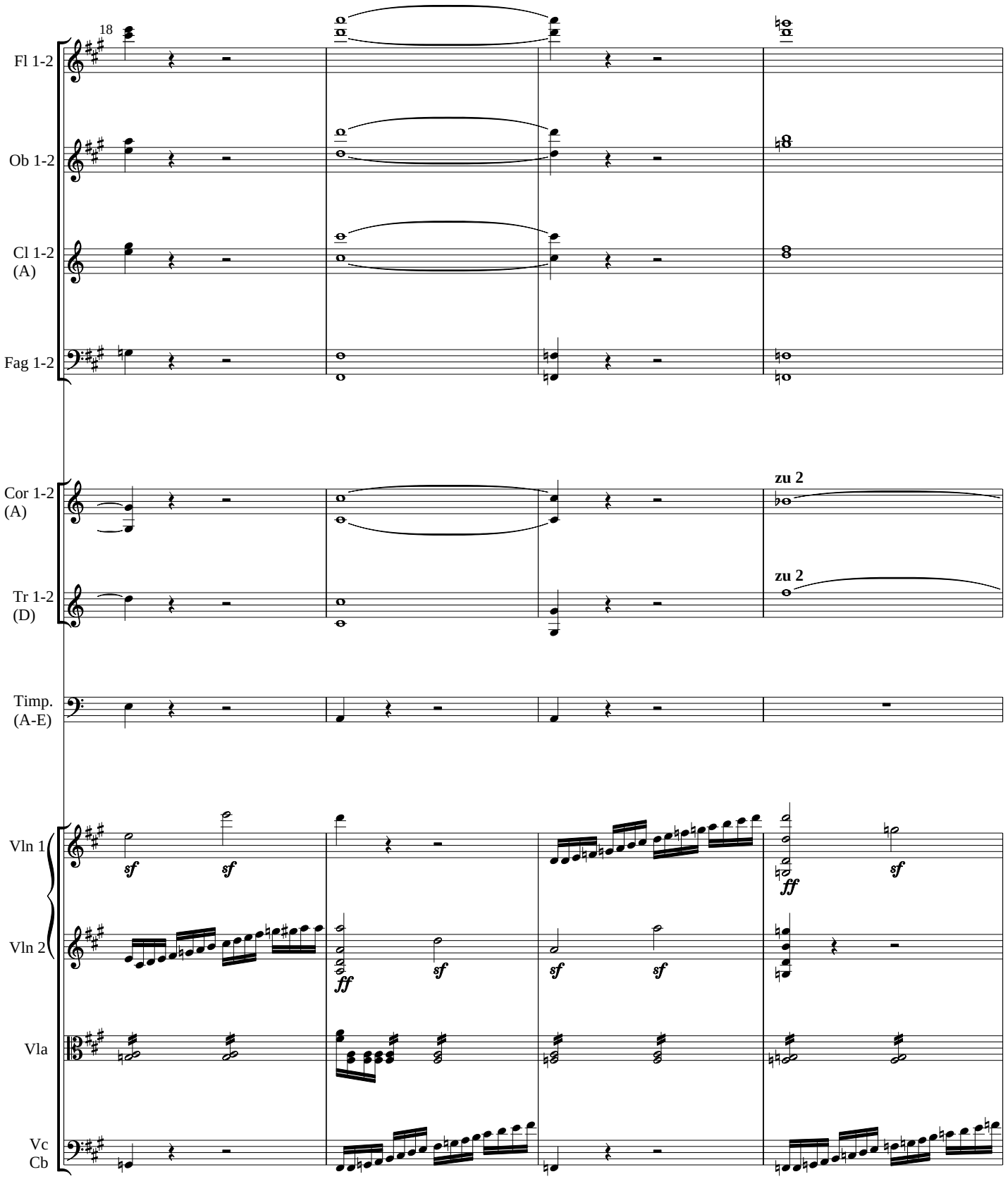
18
Fl 1-2
Ob 1-2
Cl 1-2
(A)
Fag 1-2
Cor 1-2
(A)
zu 2
Tr 1-2
(D)
zu 2
Timp.
(A-E)
Vln 1
sf
sf
ff
sf
Vln 2
ff
sf
sf
sf
Vla
Vc
Cb

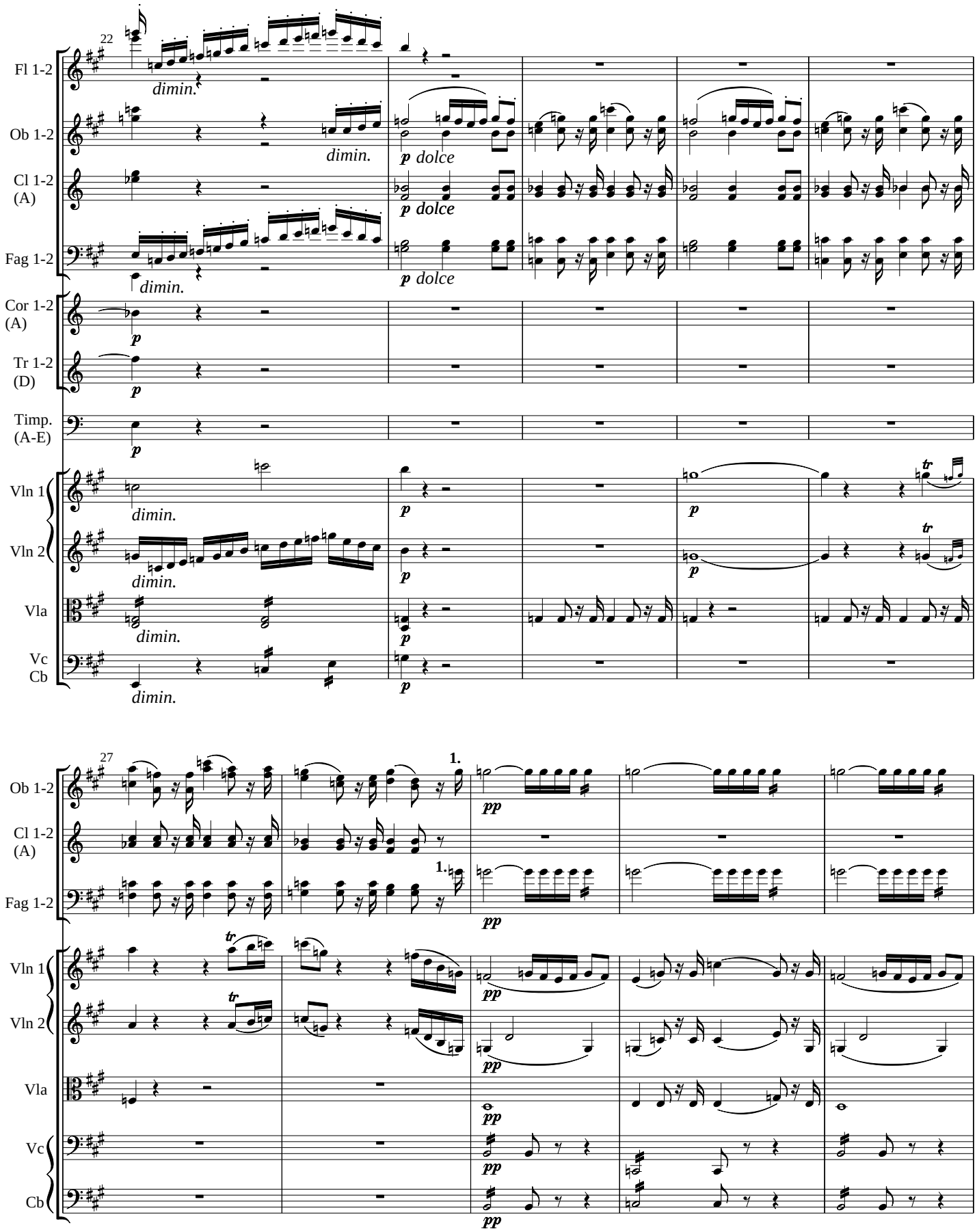
22
Fl 1-2
Ob 1-2
Cl 1-2 (A)
Fag 1-2
Cor 1-2 (A)
Tr 1-2 (D)
Timp. (A-E)
Vln 1
Vln 2
Vla
Vc
Cb
dimin.
p dolce
p
tr
27
1.
pp

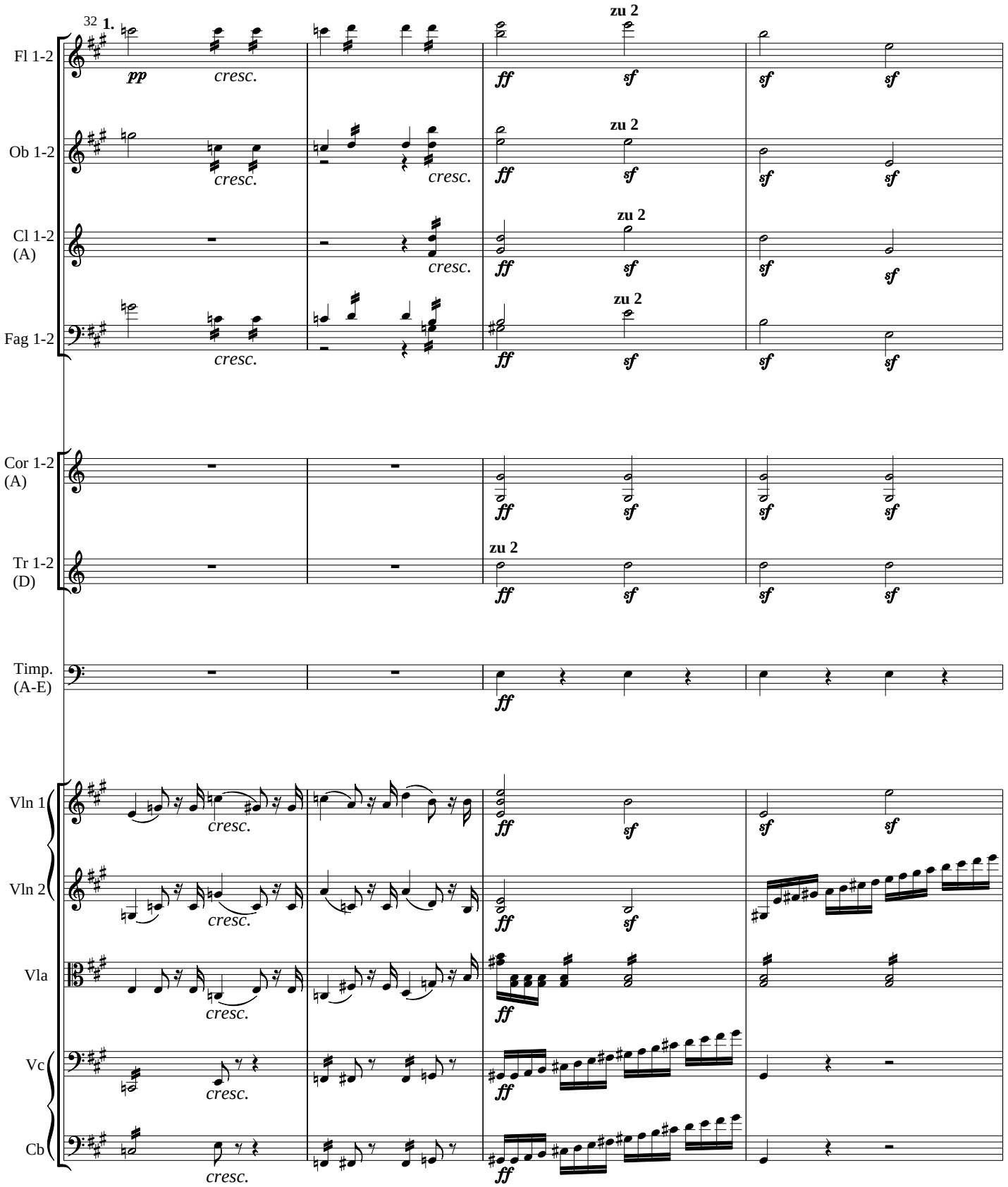
32
1.
Fl 1-2
Ob 1-2
Cl 1-2 (A)
Fag 1-2
Cor 1-2 (A)
Tr 1-2 (D)
Timp. (A-E)
Vln 1
Vln 2
Vla
Vc
Cb
pp
cresc.
ff
sf
zu 2

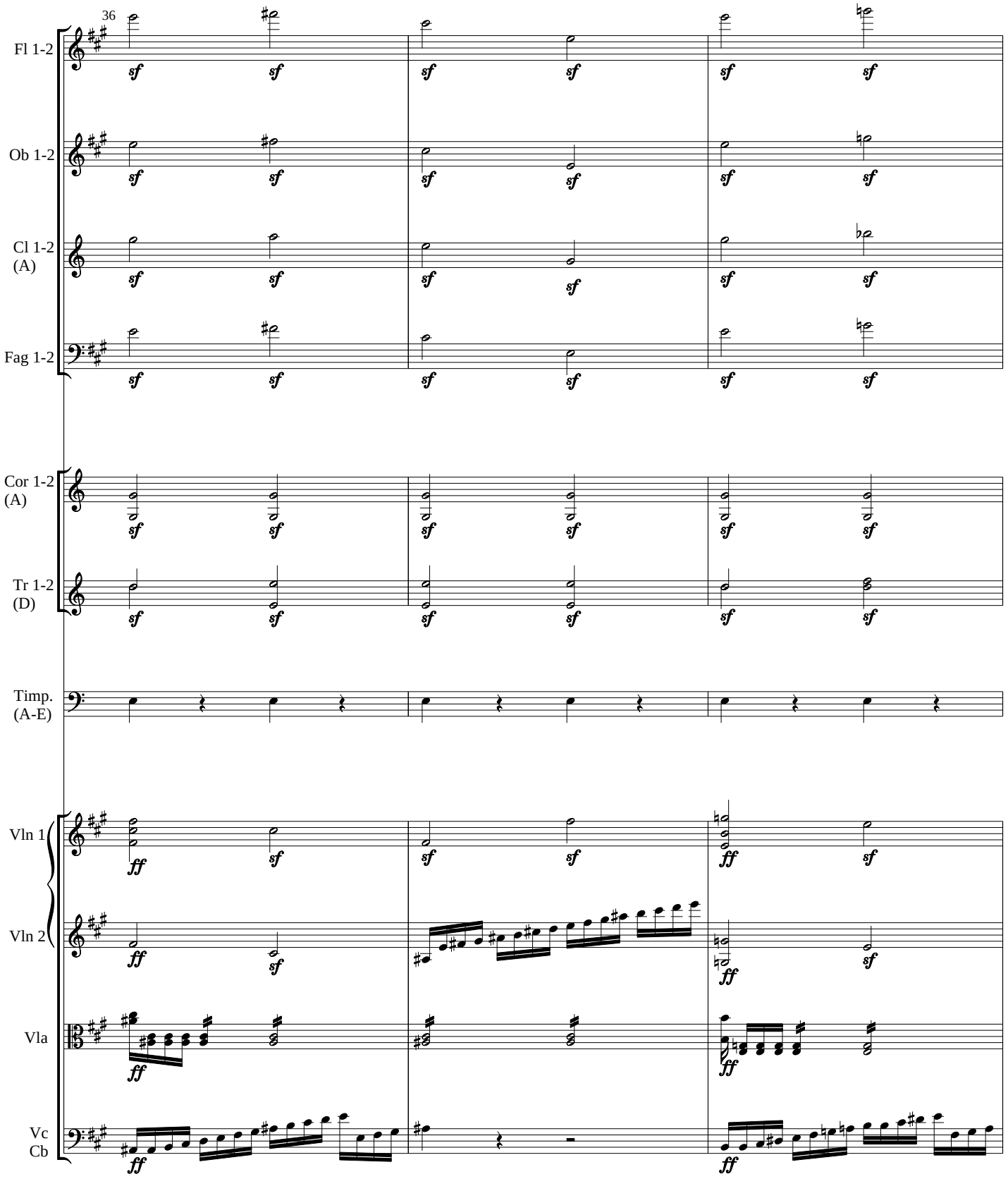
36
Fl 1-2
Ob 1-2
Cl 1-2
(A)
Fag 1-2
Cor 1-2
(A)
Tr 1-2
(D)
Timp.
(A-E)
Vln 1
Vln 2
Vla
Vc
Cb

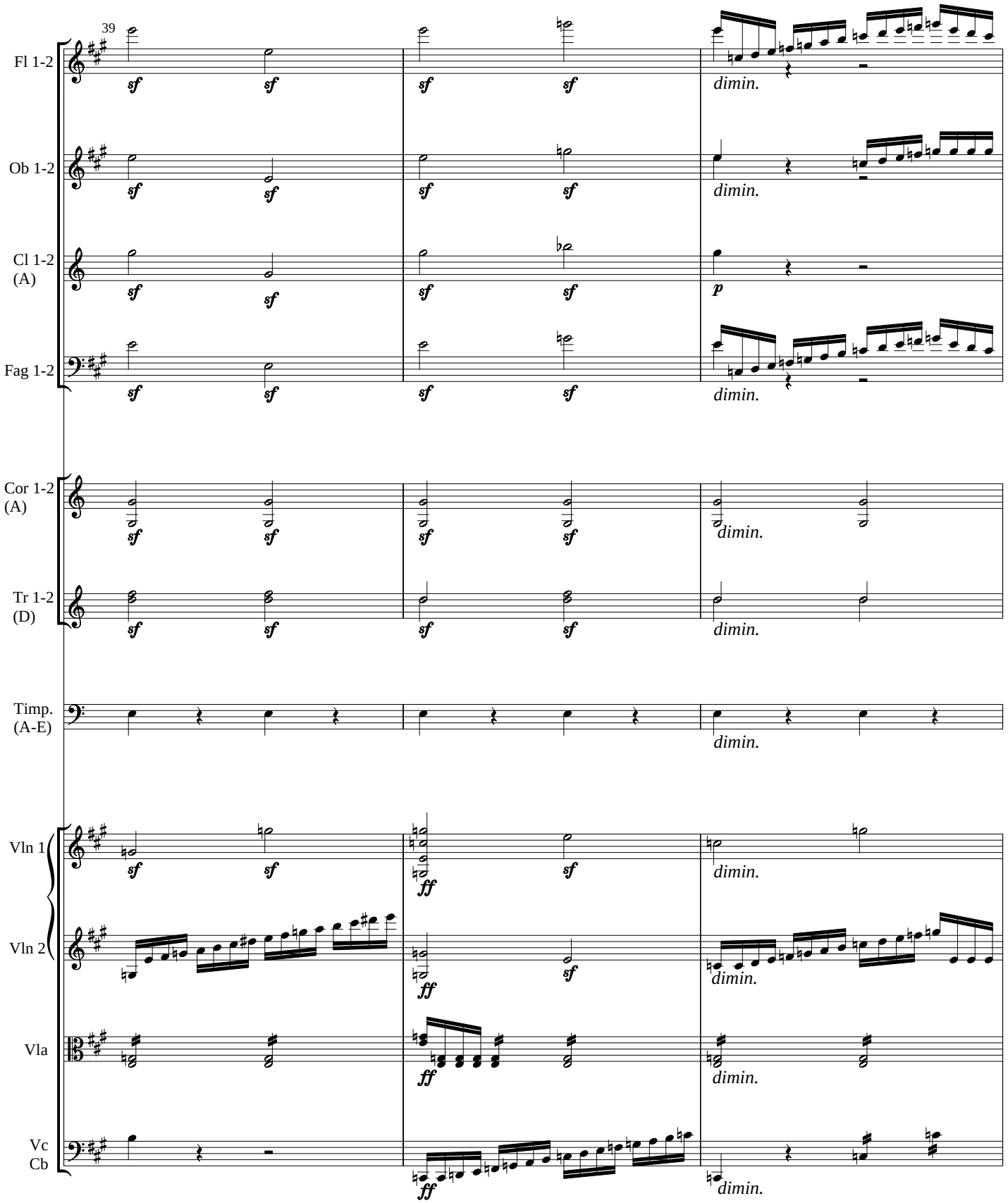
39
Fl 1-2
Ob 1-2
Cl 1-2 (A)
Fag 1-2
Cor 1-2 (A)
Tr 1-2 (D)
Timp. (A-E)
Vln 1
Vln 2
Vla
Vc Cb
sf
ff
p
dimin.

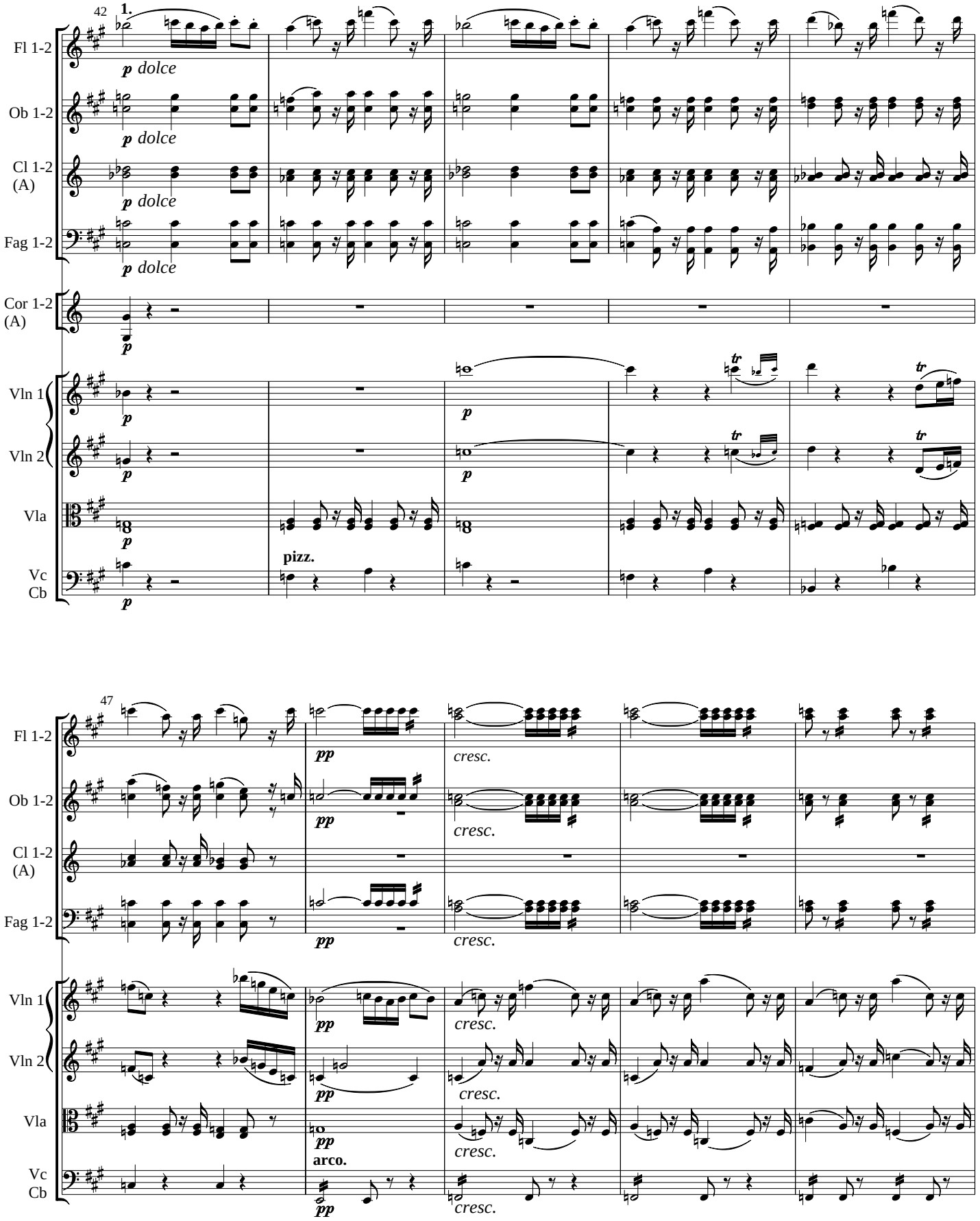
42
1.
Fl 1-2
p dolce
Ob 1-2
p dolce
Cl 1-2 (A)
p dolce
Fag 1-2
p dolce
Cor 1-2 (A)
p
Vln 1
p
tr
Vln 2
p
tr
Vla
p
pizz.
Vc
Cb
p
47
Fl 1-2
pp
cresc.
Ob 1-2
pp
cresc.
Cl 1-2 (A)
Fag 1-2
pp
cresc.
Vln 1
pp
cresc.
Vln 2
pp
cresc.
Vla
pp
arco.
cresc.
Vc
Cb
pp
cresc.

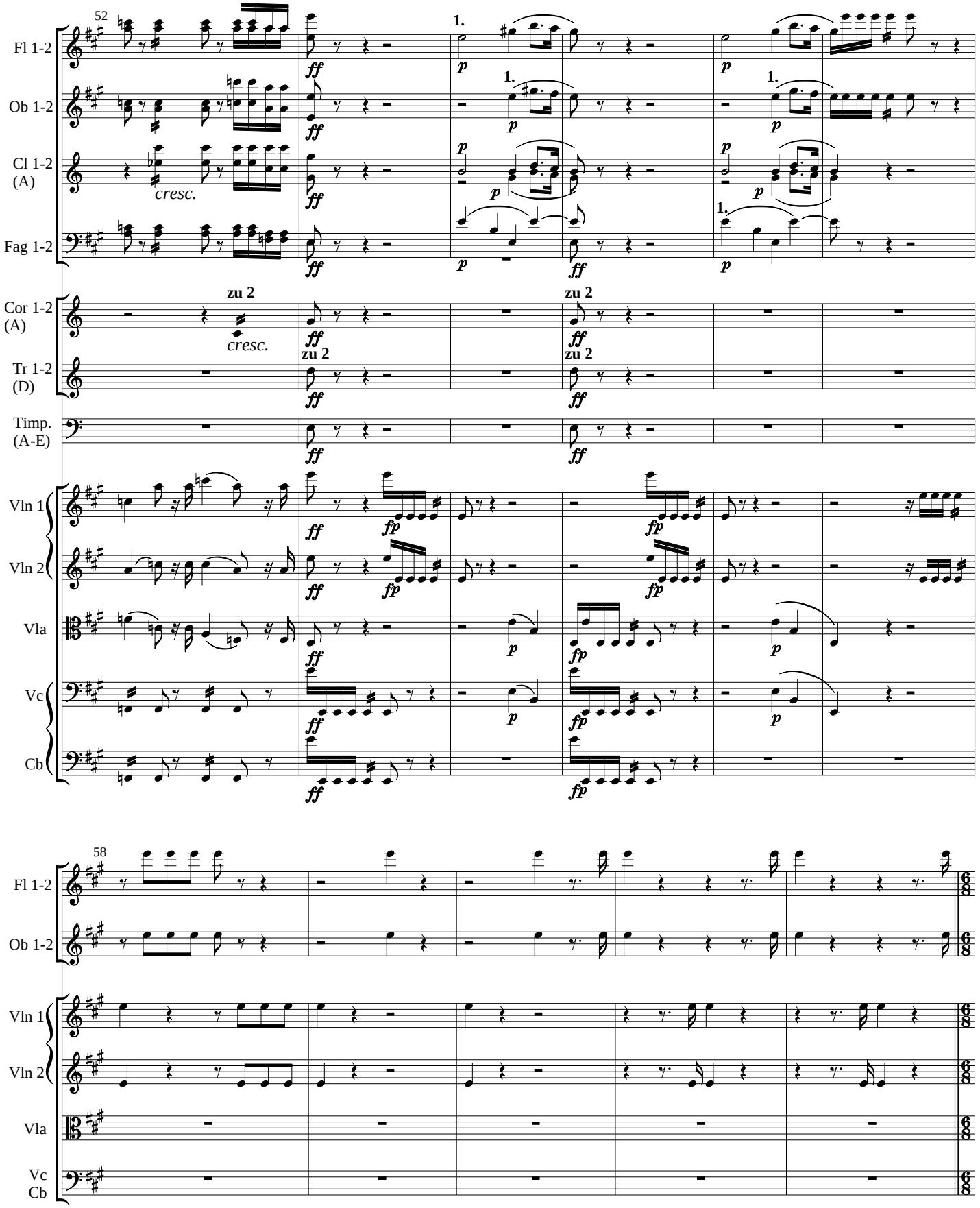
52
Fl 1-2
Ob 1-2
Cl 1-2 (A)
Fag 1-2
Cor 1-2 (A)
Tr 1-2 (D)
Timp. (A-E)
Vln 1
Vln 2
Vla
Vc
Cb
cresc.
zu 2
ff
p
fp
1.
58
Vc Cb

Vivace. (♩. = 104)

63

Fl 1-2

Ob 1-2

Cl 1-2 (A)

Fag 1-2

Cor 1-2 (A)

Vln 1

Vln 2

Vla

Vc Cb

sempre p *cresc.* *p*

70

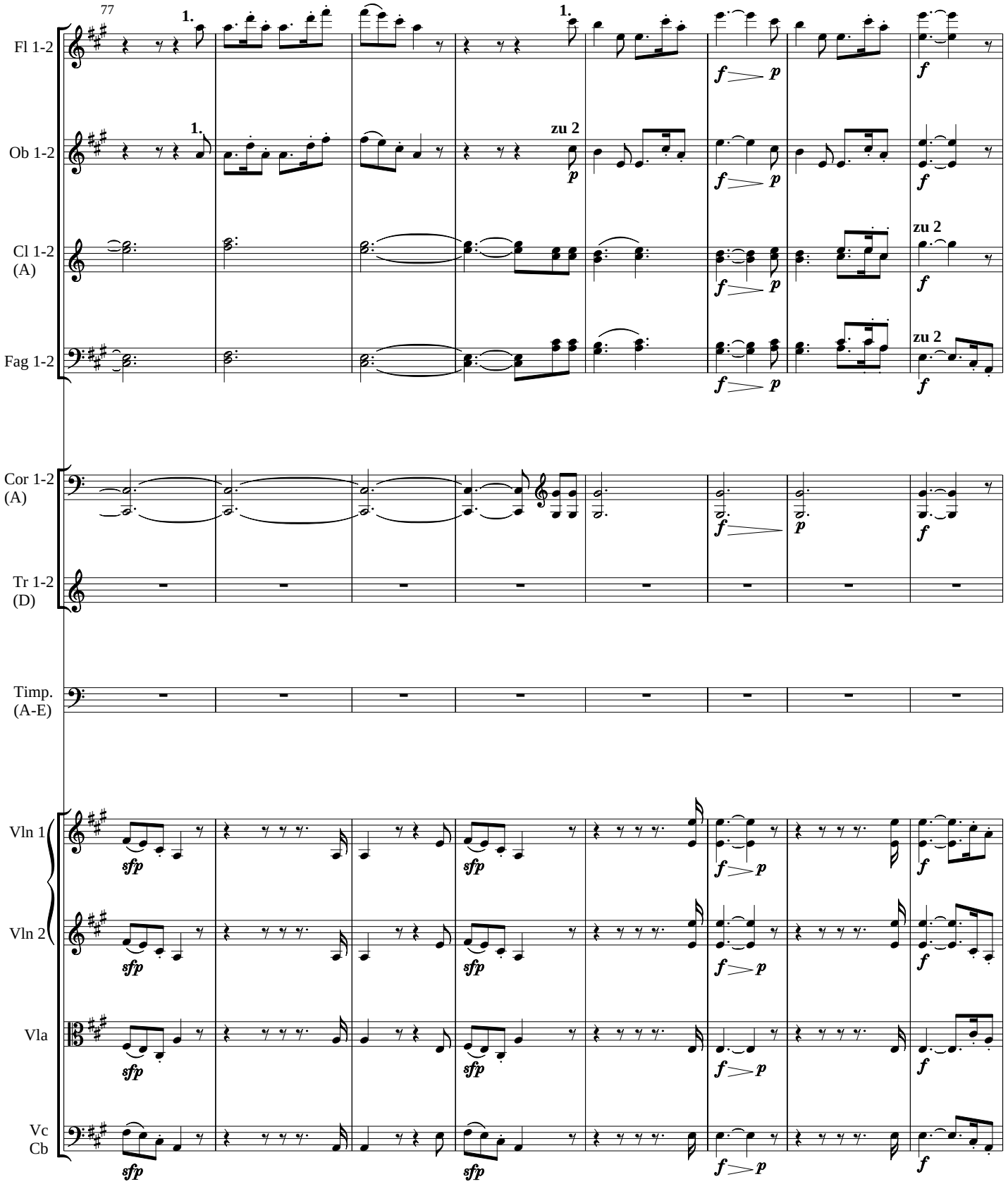
77
Fl 1-2
Ob 1-2
Cl 1-2 (A)
Fag 1-2
Cor 1-2 (A)
Tr 1-2 (D)
Timp. (A-E)
Vln 1
Vln 2
Vla
Vc Cb
1.
zu 2
f
p
sfp

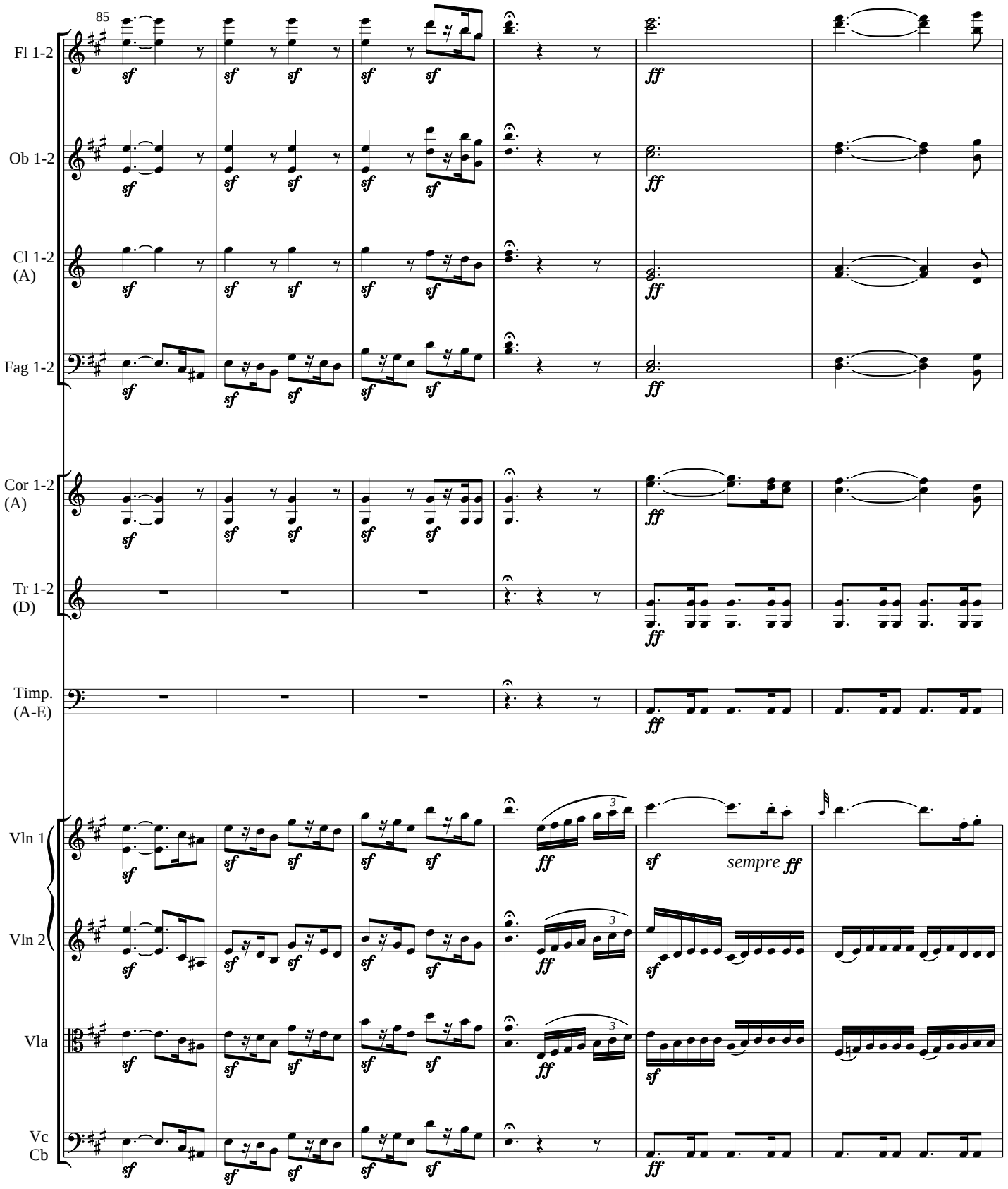
85
Fl 1-2
Ob 1-2
Cl 1-2 (A)
Fag 1-2
Cor 1-2 (A)
Tr 1-2 (D)
Timp. (A-E)
Vln 1
Vln 2
Vla
Vc Cb
sempre ff

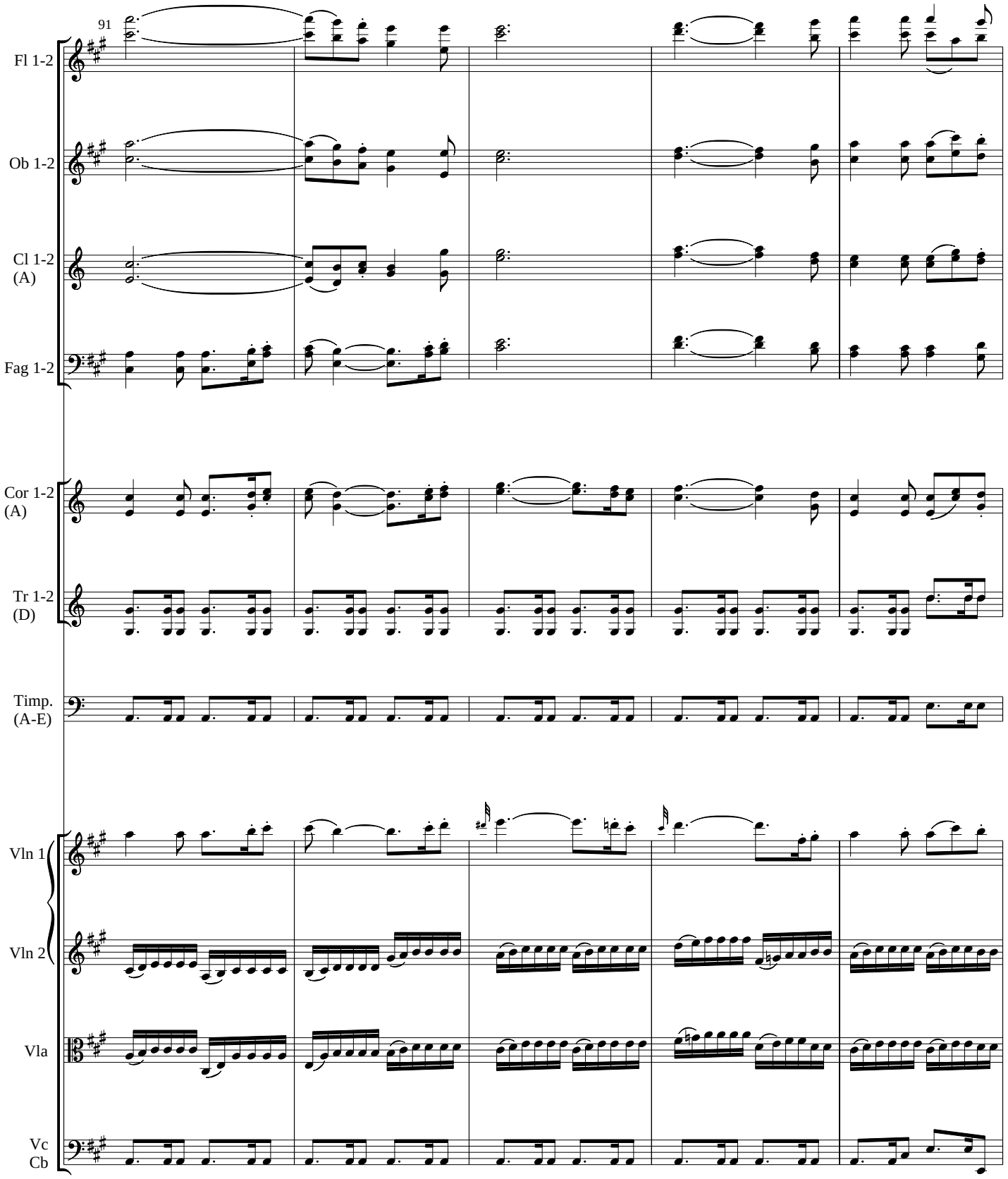
91
Fl 1-2
Ob 1-2
Cl 1-2
(A)
Fag 1-2
Cor 1-2
(A)
Tr 1-2
(D)
Timp.
(A-E)
Vln 1
Vln 2
Vla
Vc
Cb

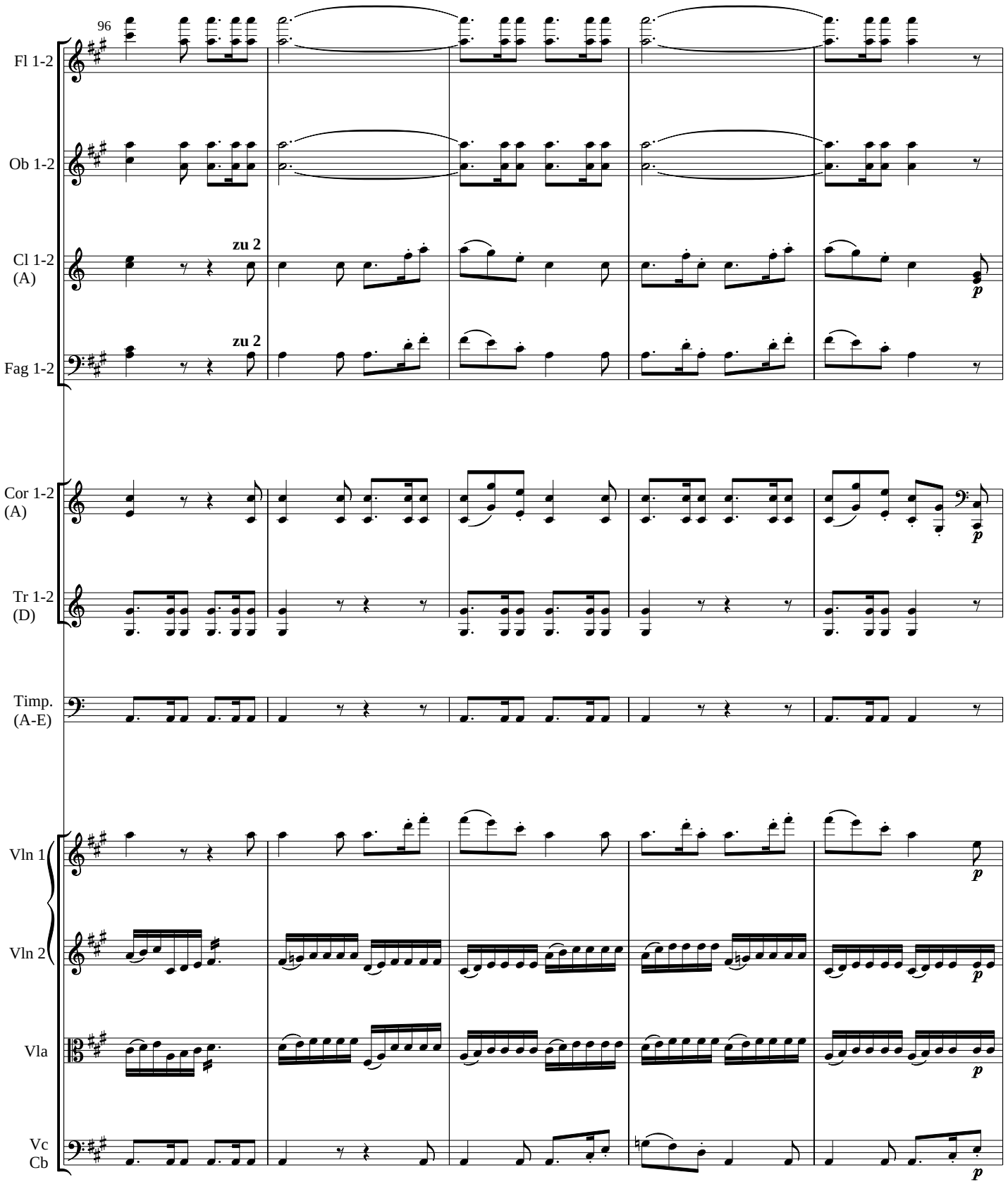
96
Fl 1-2
Ob 1-2
Cl 1-2
(A)
zu 2
Fag 1-2
zu 2
Cor 1-2
(A)
Tr 1-2
(D)
Timp.
(A-E)
Vln 1
Vln 2
Vla
Vc
Cb
p

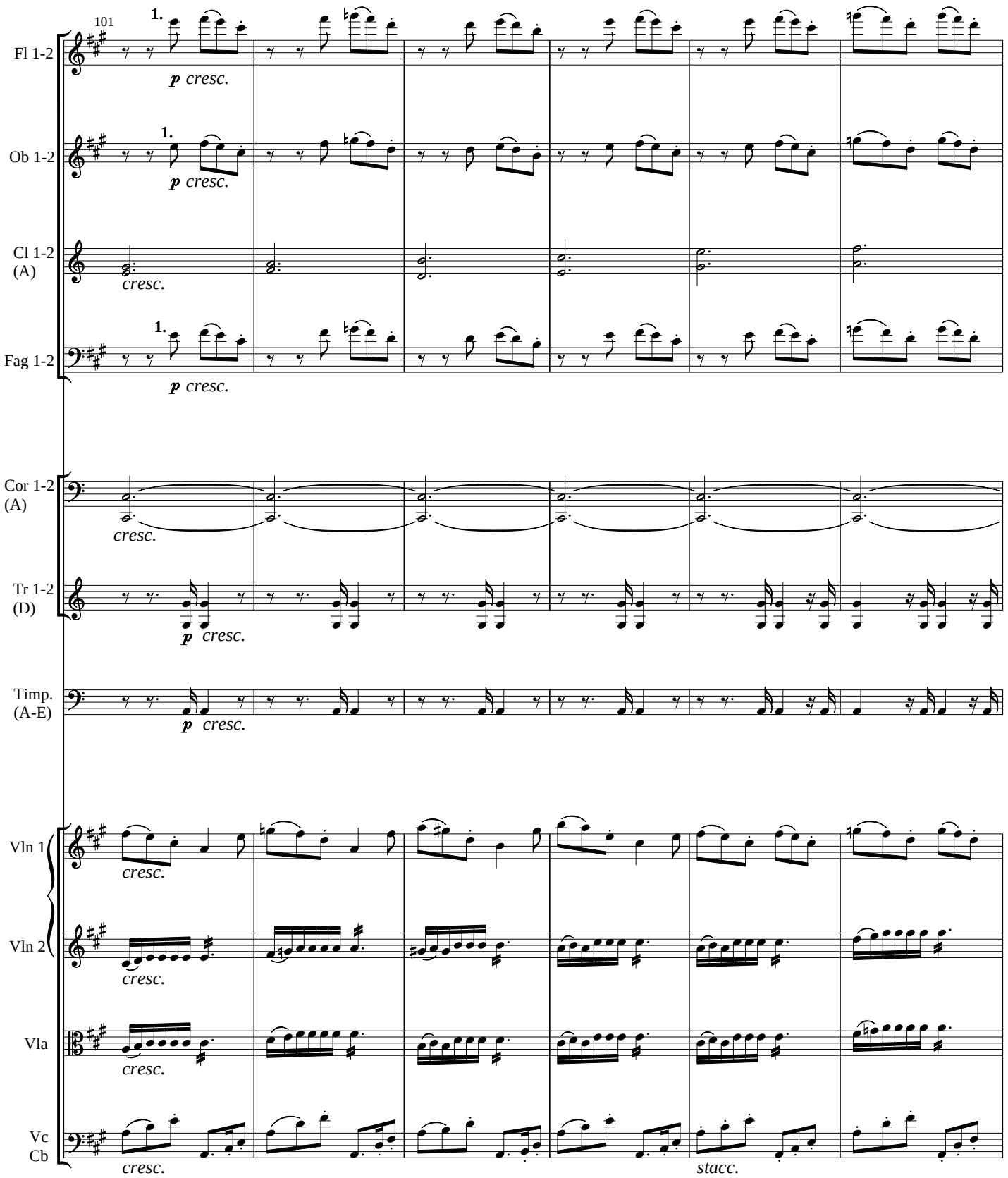
101
1.
Fl 1-2
p cresc.
Ob 1-2
Cl 1-2 (A)
cresc.
Fag 1-2
Cor 1-2 (A)
Tr 1-2 (D)
Timp. (A-E)
Vln 1
Vln 2
Vla
Vc Cb
stacc.

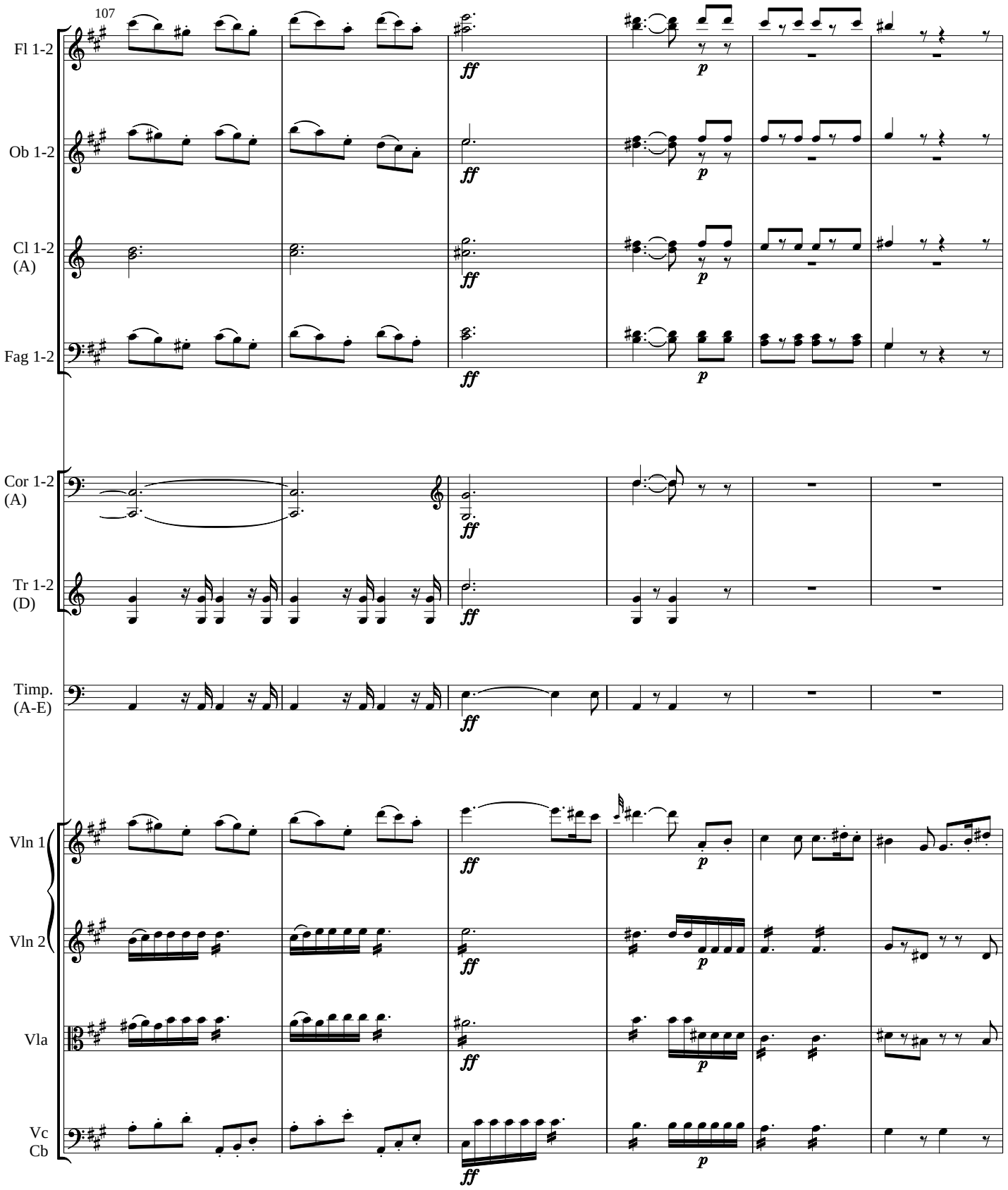
107
Fl 1-2
Ob 1-2
Cl 1-2
(A)
Fag 1-2
Cor 1-2
(A)
Tr 1-2
(D)
Timp.
(A-E)
Vln 1
Vln 2
Vla
Vc
Cb
ff
p

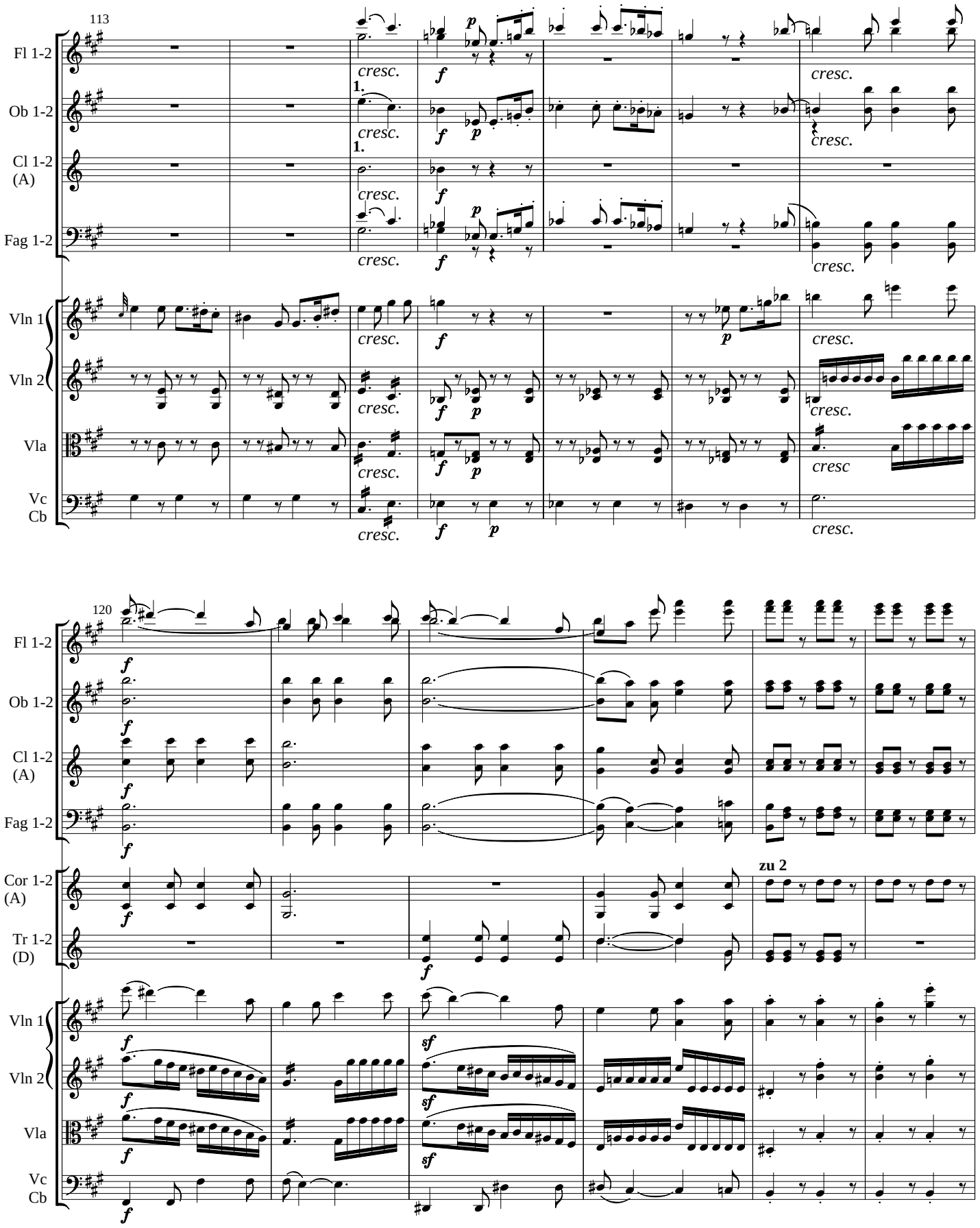
113
Fl 1-2
Ob 1-2
Cl 1-2 (A)
Fag 1-2
Vln 1
Vln 2
Vla
Vc
Cb
cresc.
1.
120
Cor 1-2 (A)
Tr 1-2 (D)
zu 2

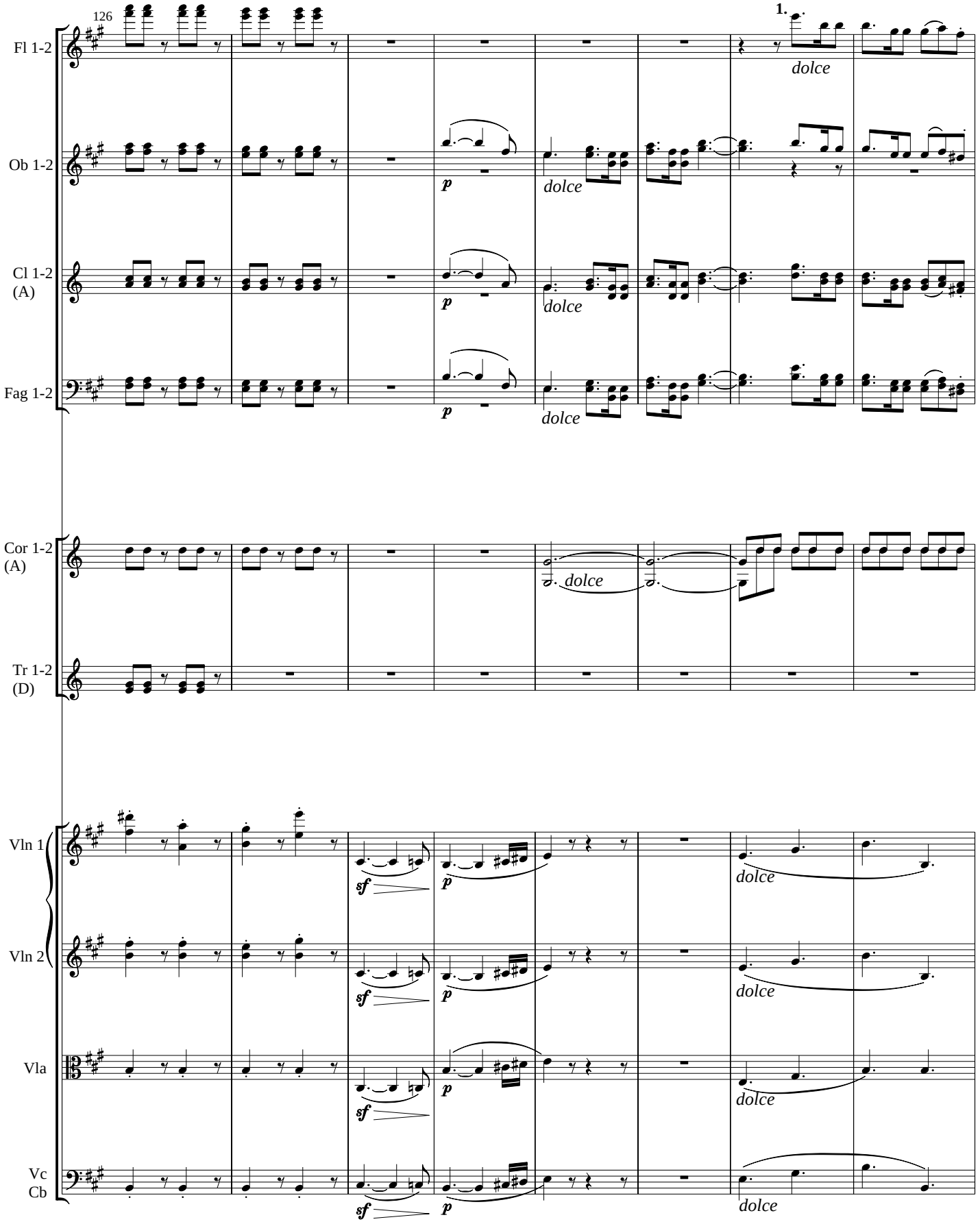
126
1.
Fl 1-2
dolce
Ob 1-2
p
dolce
Cl 1-2
(A)
p
dolce
Fag 1-2
p
dolce
Cor 1-2
(A)
dolce
Tr 1-2
(D)
Vln 1
sf
p
dolce
Vln 2
sf
p
dolce
Vla
sf
p
dolce
Vc
Cb
sf
p
dolce

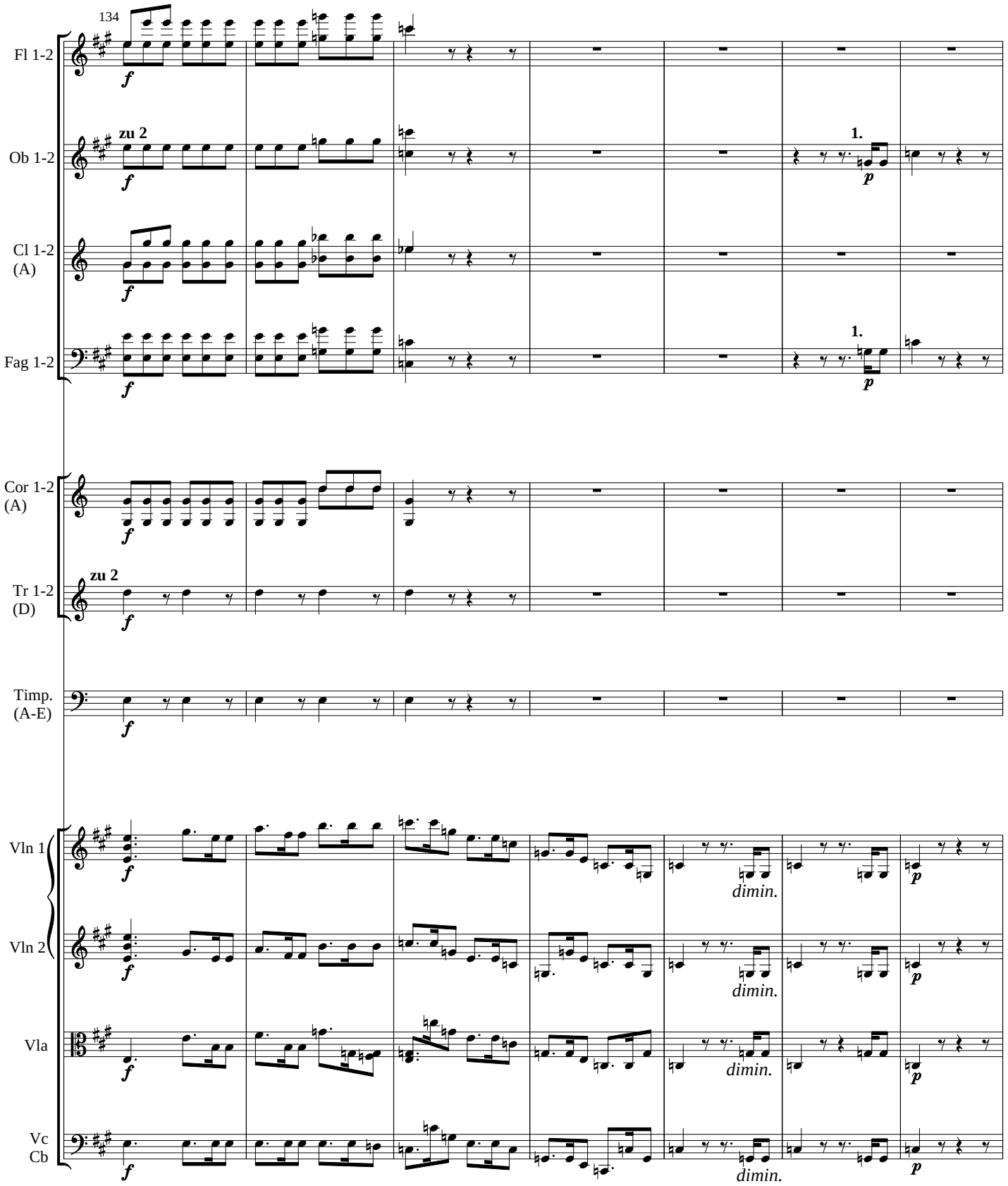
134
Fl 1-2
Ob 1-2
zu 2
1.
Cl 1-2 (A)
Fag 1-2
Cor 1-2 (A)
Tr 1-2 (D)
Timp. (A-E)
Vln 1
Vln 2
Vla
Vc Cb
dimin.

141

Fl 1-2

Ob 1-2

pp 1. *pp* 1. *cresc.*

Cl 1-2 (A)

Fag 1-2

pp

Vln 1

pp *pp* *cresc. poco a poco*

Vln 2

pp *pp* *cresc.*

Vla

pp *pp* *cresc.*

Vc Cb

pp *pp* *cresc. poco a poco*

147

Fl 1-2

1. *cresc.*

Ob 1-2

1. *cresc.* 1. *cresc.*

Cl 1-2 (A)

1. *p cresc.*

Fag 1-2

1. *p cresc.* 1. *cresc.*

Vln 1

Vln 2

Vla

Vc Cb

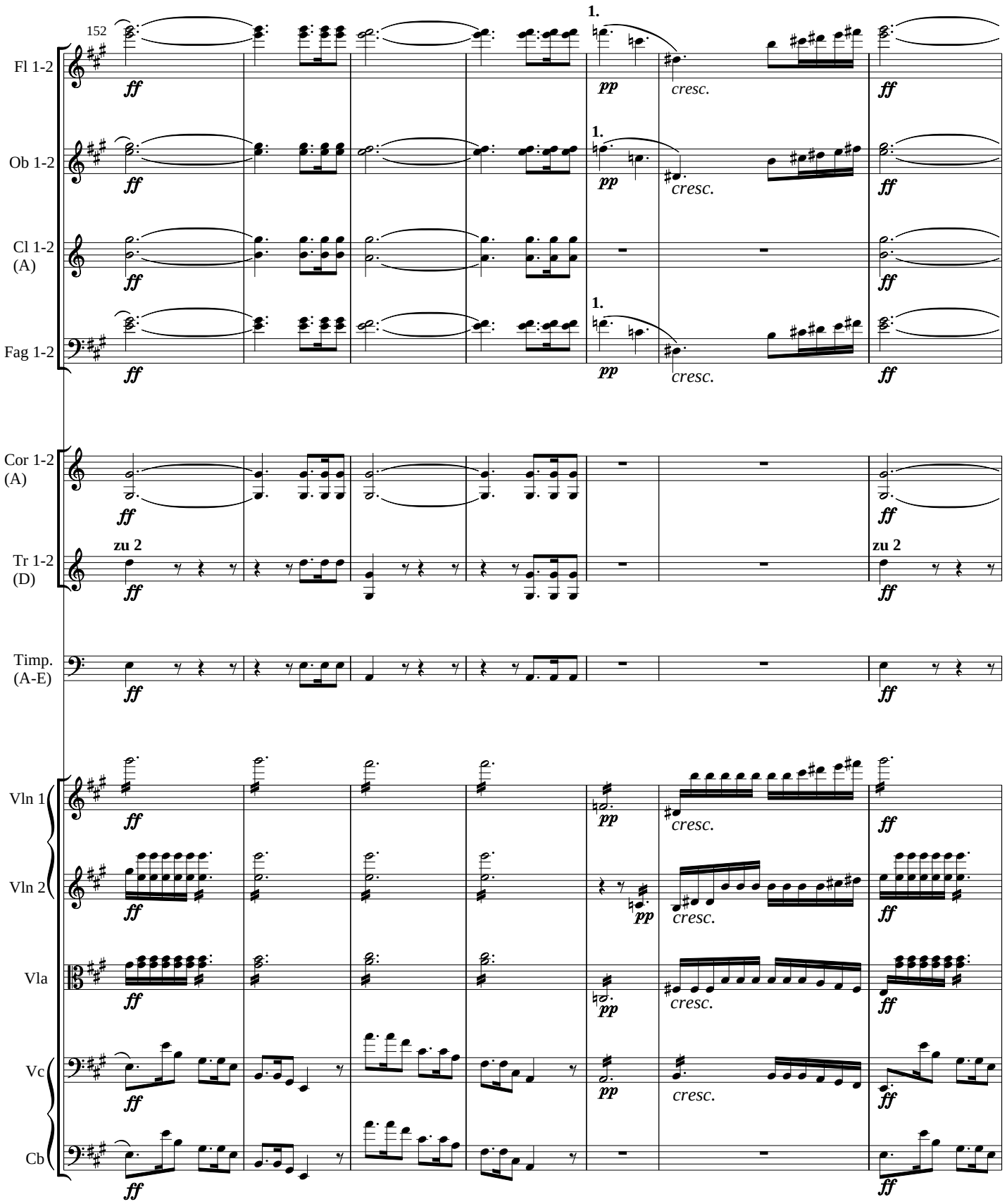
152
Fl 1-2
Ob 1-2
Cl 1-2 (A)
Fag 1-2
Cor 1-2 (A)
Tr 1-2 (D)
zu 2
Timp. (A-E)
Vln 1
Vln 2
Vla
Vc
Cb
1.
ff
pp
cresc.

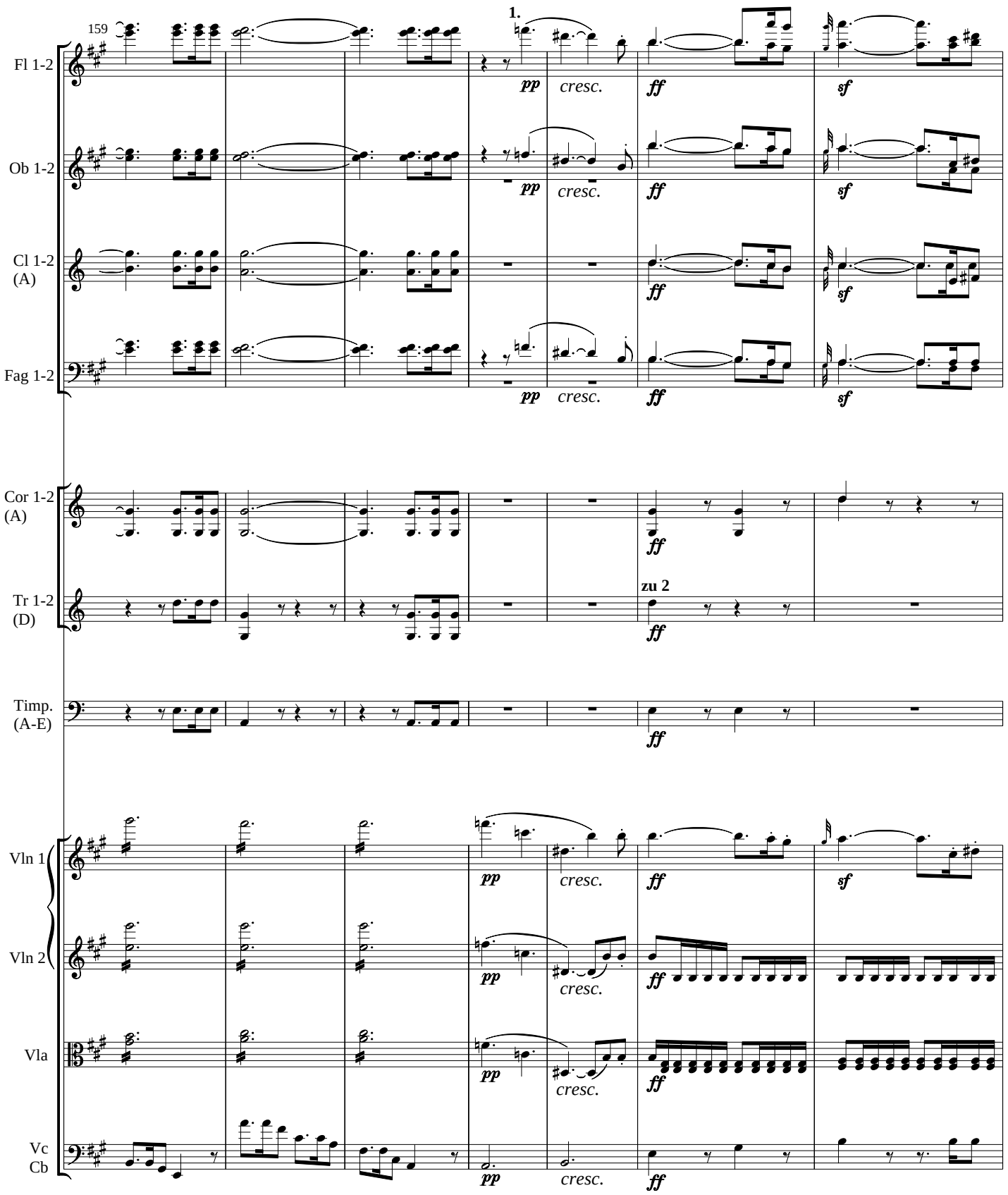
159
1.
Fl 1-2
Ob 1-2
Cl 1-2 (A)
Fag 1-2
Cor 1-2 (A)
Tr 1-2 (D)
zu 2
Timp. (A-E)
Vln 1
Vln 2
Vla
Vc
Cb
pp
cresc.
ff
sf

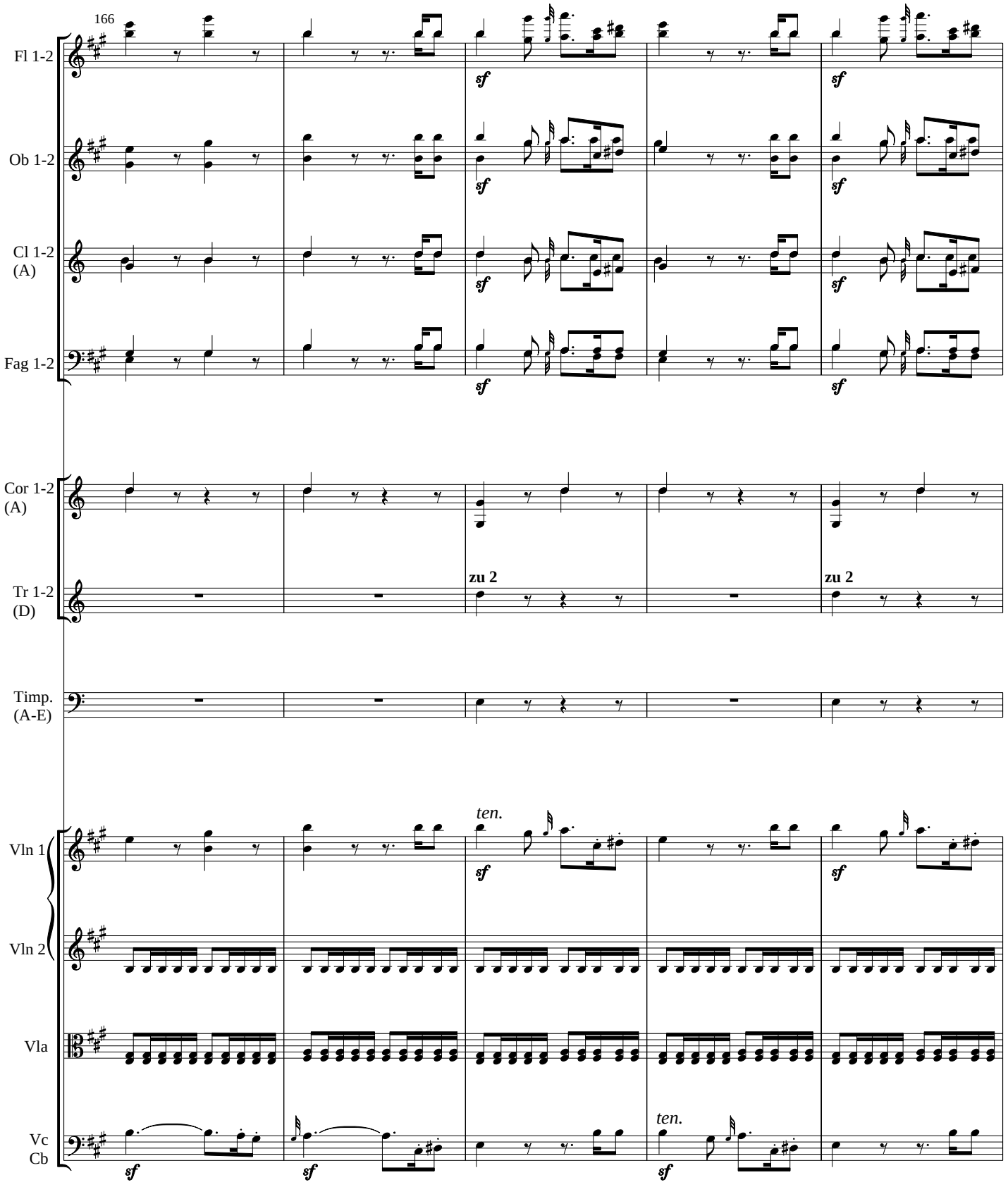
166
Fl 1-2
Ob 1-2
Cl 1-2 (A)
Fag 1-2
Cor 1-2 (A)
Tr 1-2 (D)
zu 2
zu 2
Timp. (A-E)
Vln 1
Vln 2
Vla
Vc Cb
ten.
ten.
sf

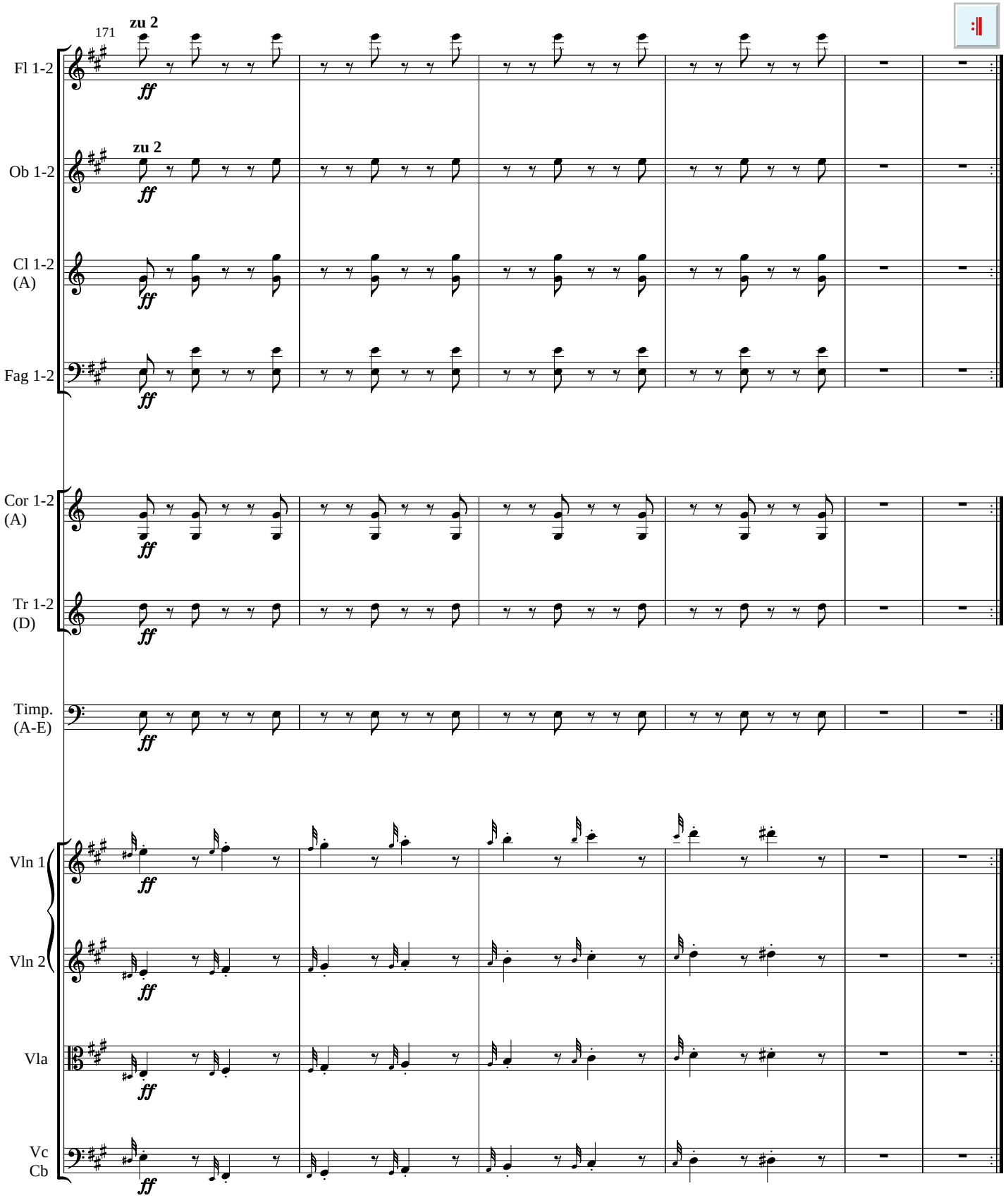
171
zu 2
Fl 1-2
ff
zu 2
Ob 1-2
ff
Cl 1-2
(A)
ff
Fag 1-2
ff
Cor 1-2
(A)
ff
Tr 1-2
(D)
ff
Timp.
(A-E)
ff
Vln 1
ff
Vln 2
ff
Vla
ff
Vc
Cb
ff

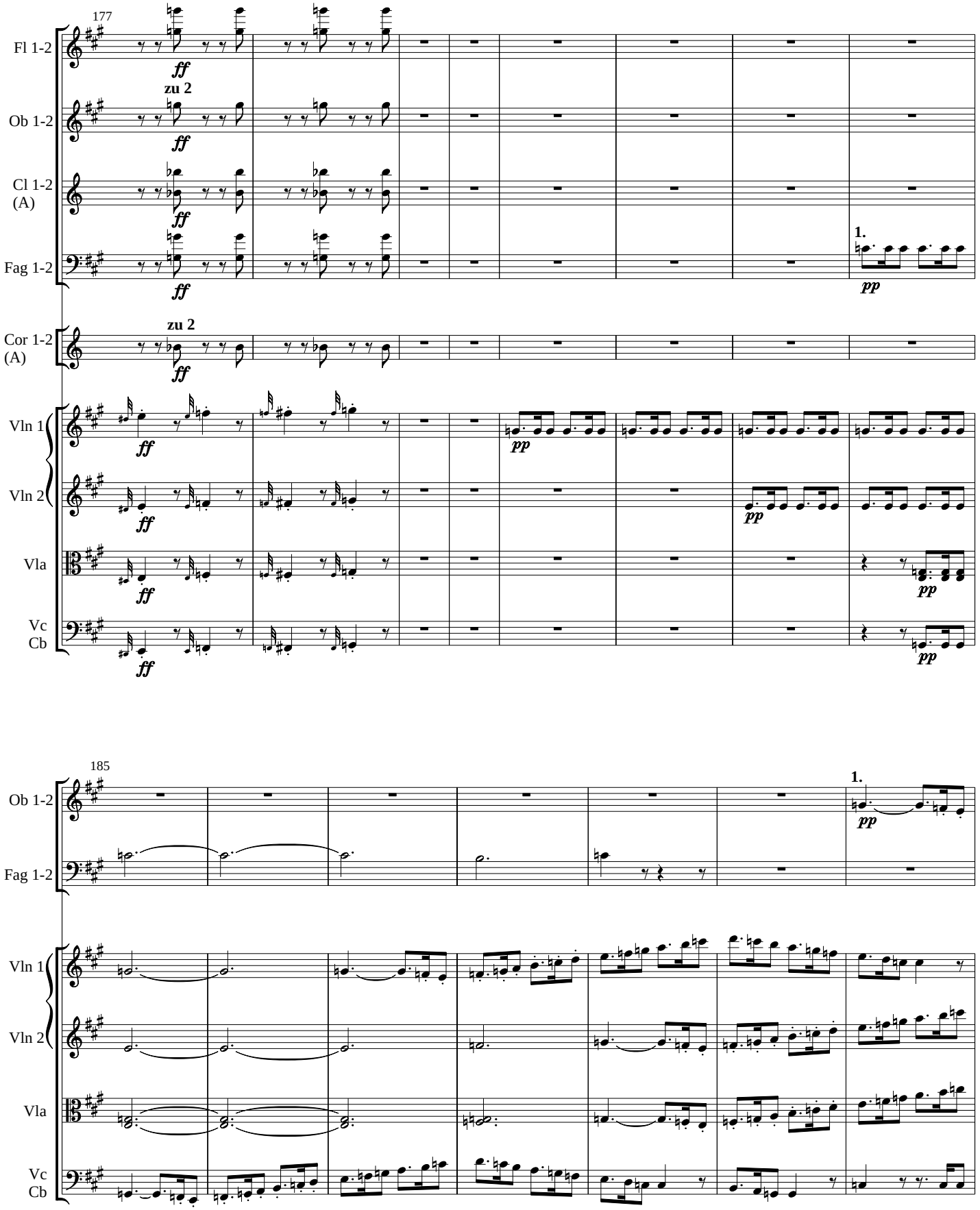
177
Fl 1-2
ff
zu 2
Ob 1-2
ff
Cl 1-2
(A)
ff
Fag 1-2
ff
1.
pp
Cor 1-2
(A)
zu 2
ff
Vln 1
ff
pp
Vln 2
ff
pp
Vla
ff
pp
Vc
Cb
ff
pp
185
Ob 1-2
1.
pp
Fag 1-2
Vln 1
Vln 2
Vla
Vc
Cb

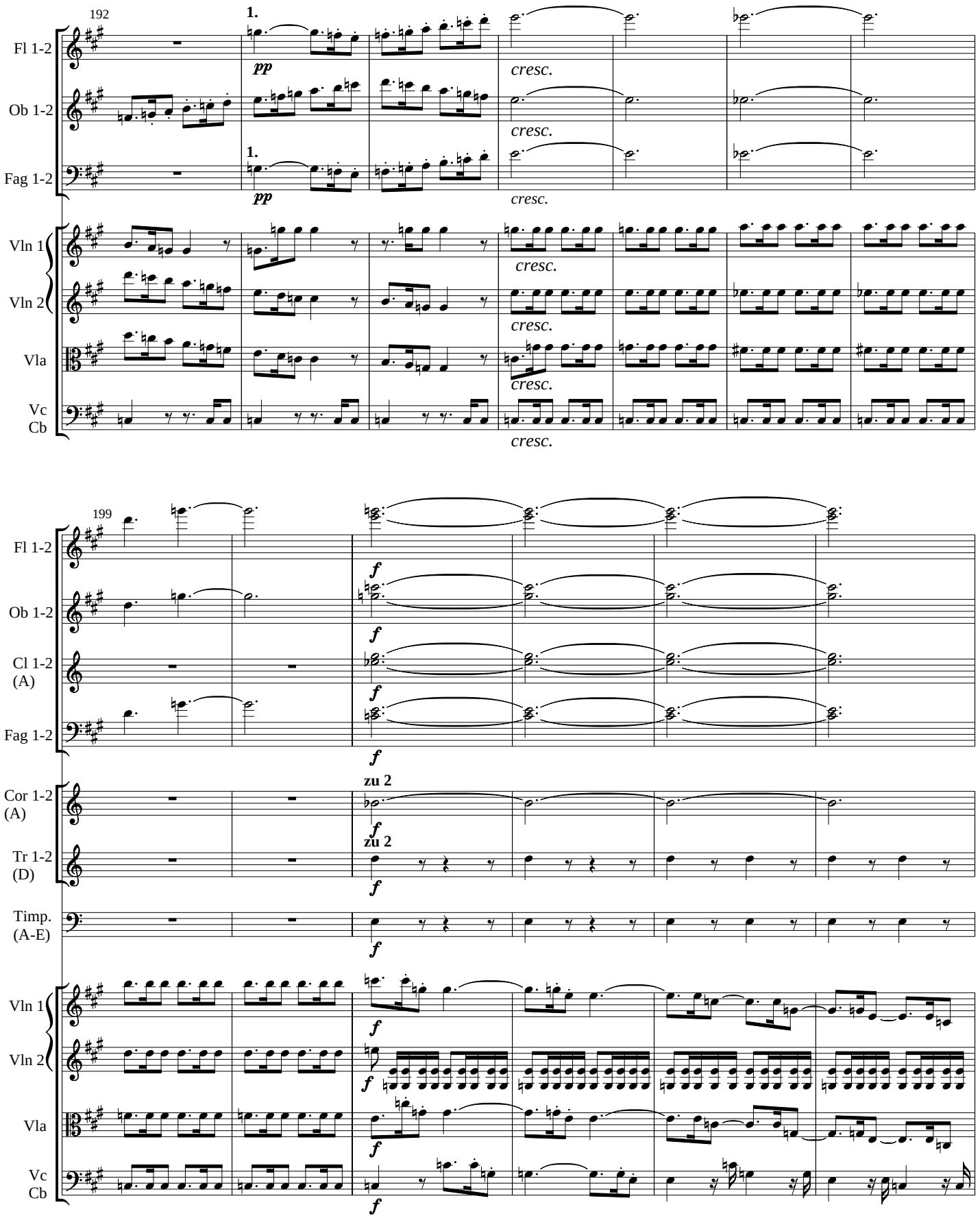
192
1.
pp
cresc.
Fl 1-2
Ob 1-2
Fag 1-2
Vln 1
Vln 2
Vla
Vc
Cb
199
f
Cl 1-2
(A)
Cor 1-2
(A)
zu 2
Tr 1-2
(D)
Timp.
(A-E)

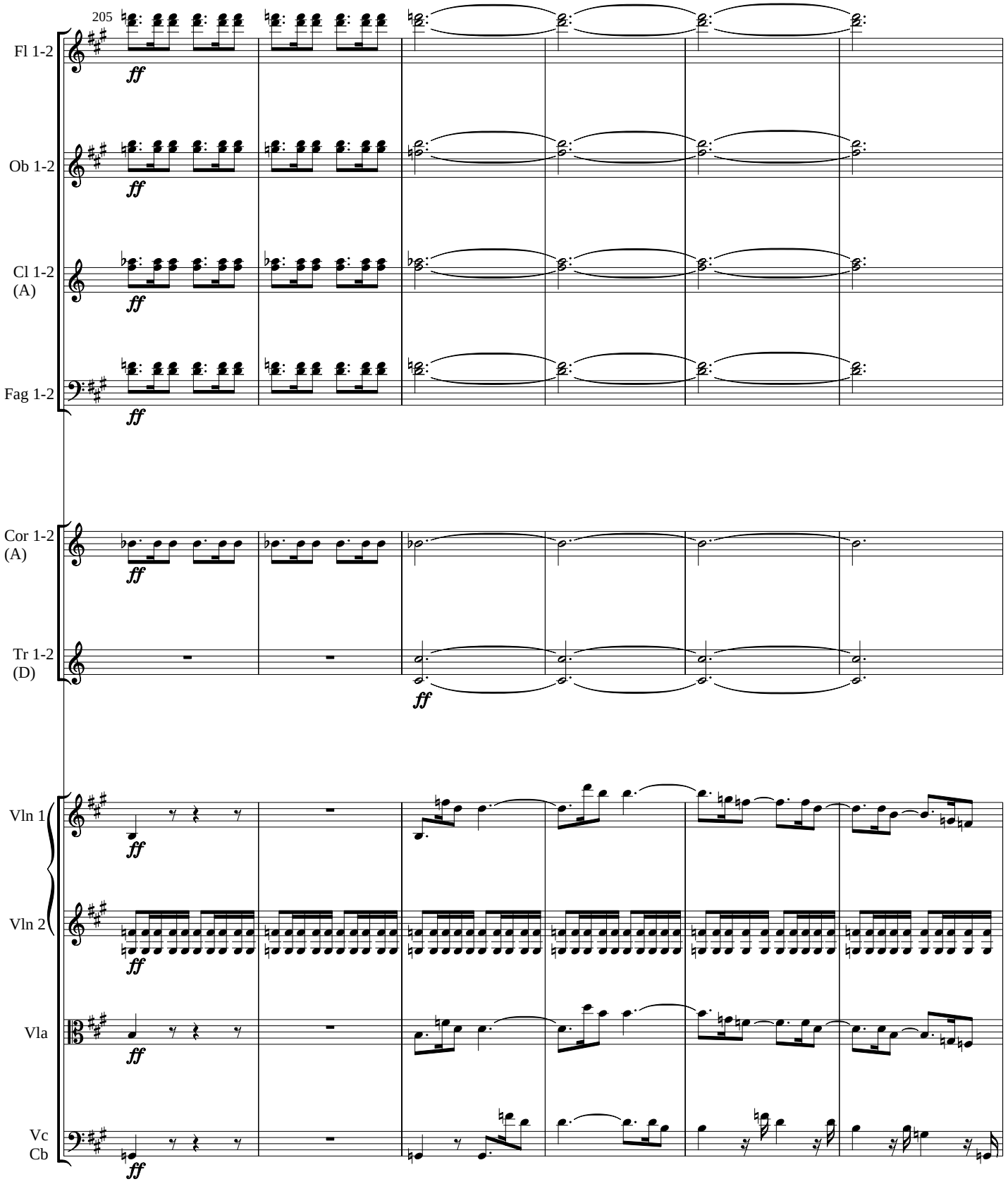
205
Fl 1-2
Ob 1-2
Cl 1-2
(A)
Fag 1-2
Cor 1-2
(A)
Tr 1-2
(D)
Vln 1
Vln 2
Vla
Vc
Cb
ff

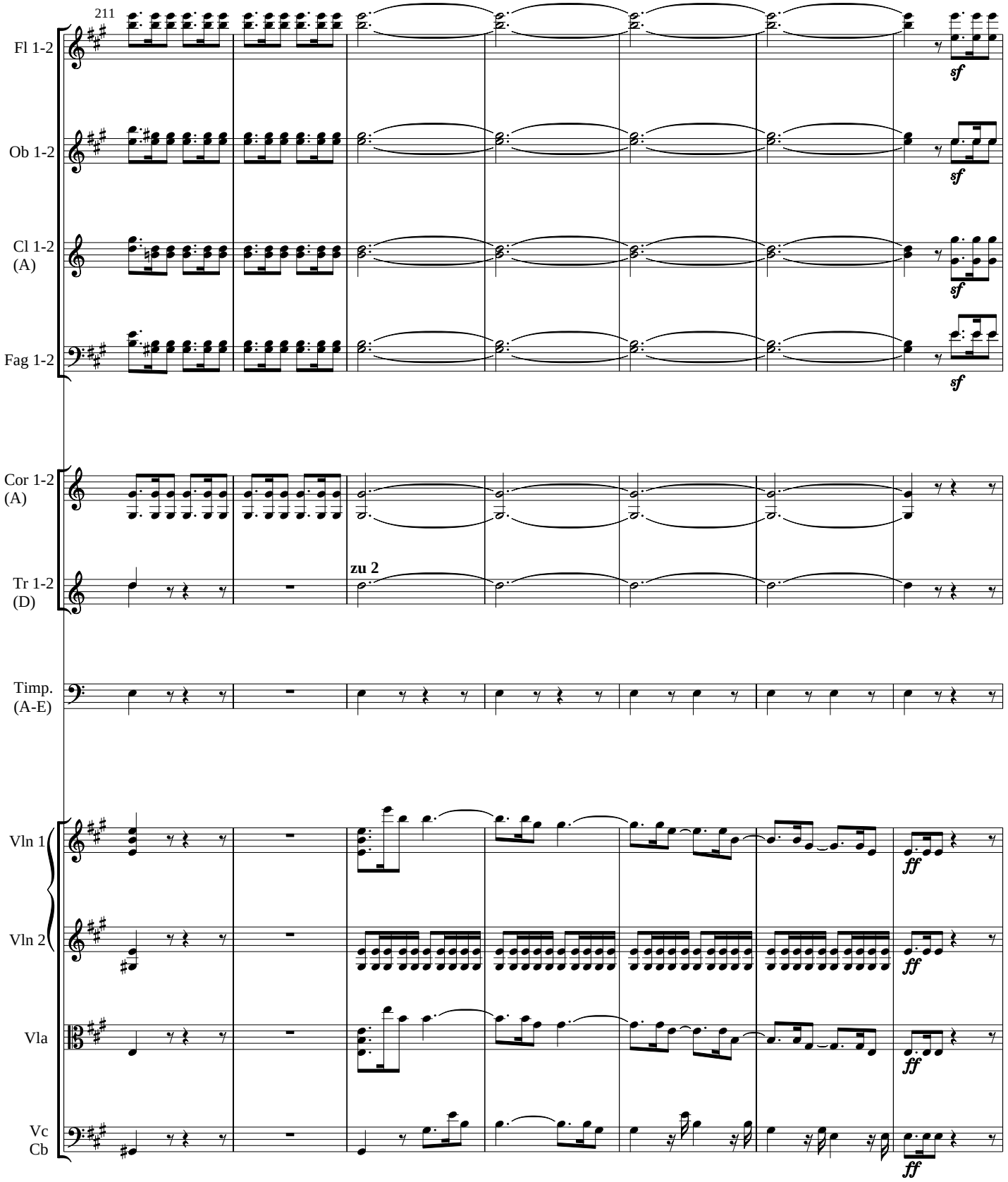
211
Fl 1-2
Ob 1-2
Cl 1-2
(A)
Fag 1-2
Cor 1-2
(A)
Tr 1-2
(D)
zu 2
Timp.
(A-E)
Vln 1
Vln 2
Vla
Vc
Cb
sf
ff

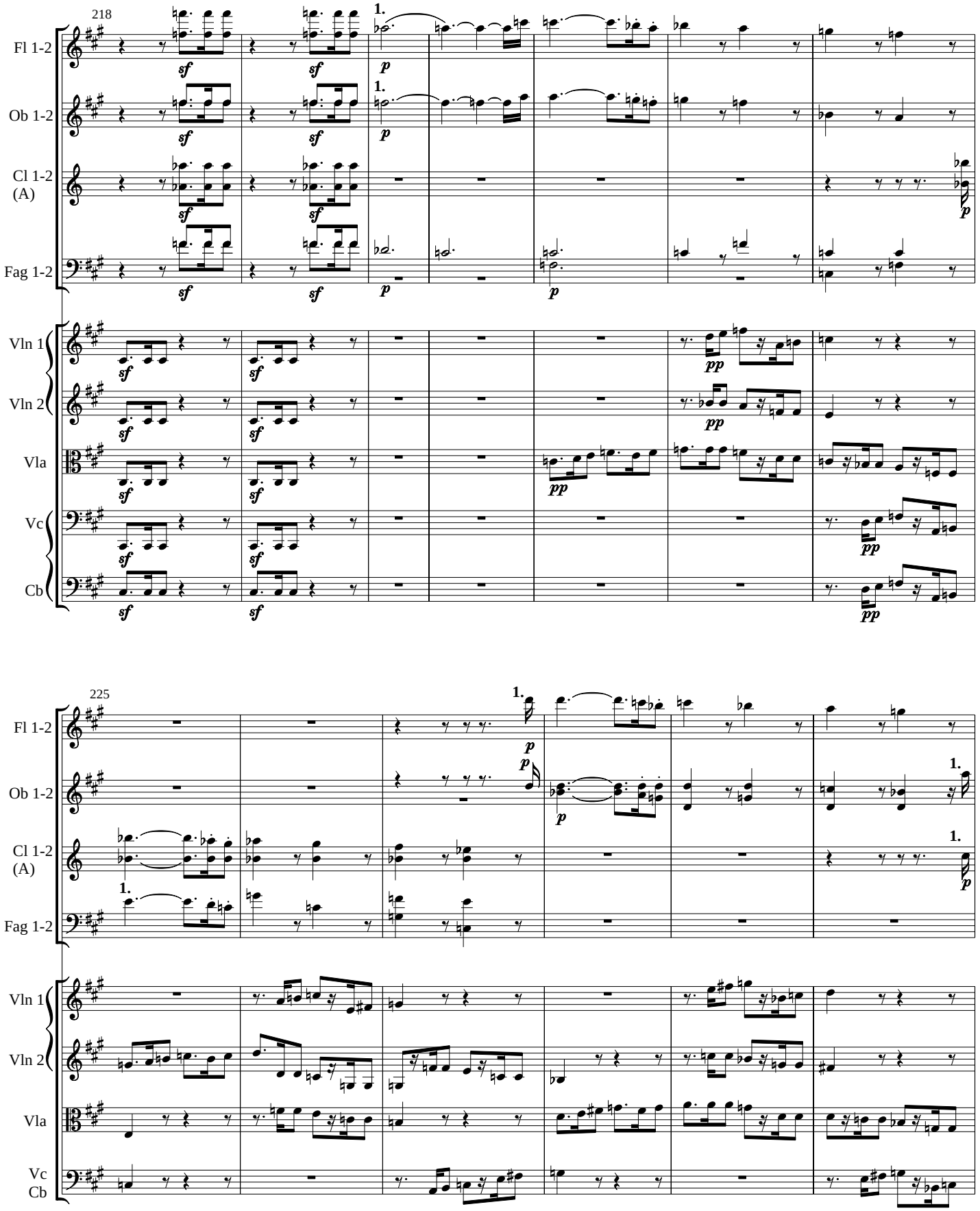
218
Fl 1-2
Ob 1-2
Cl 1-2 (A)
Fag 1-2
Vln 1
Vln 2
Vla
Vc
Cb
225
Fl 1-2
Ob 1-2
Cl 1-2 (A)
Fag 1-2
Vln 1
Vln 2
Vla
Vc
Cb

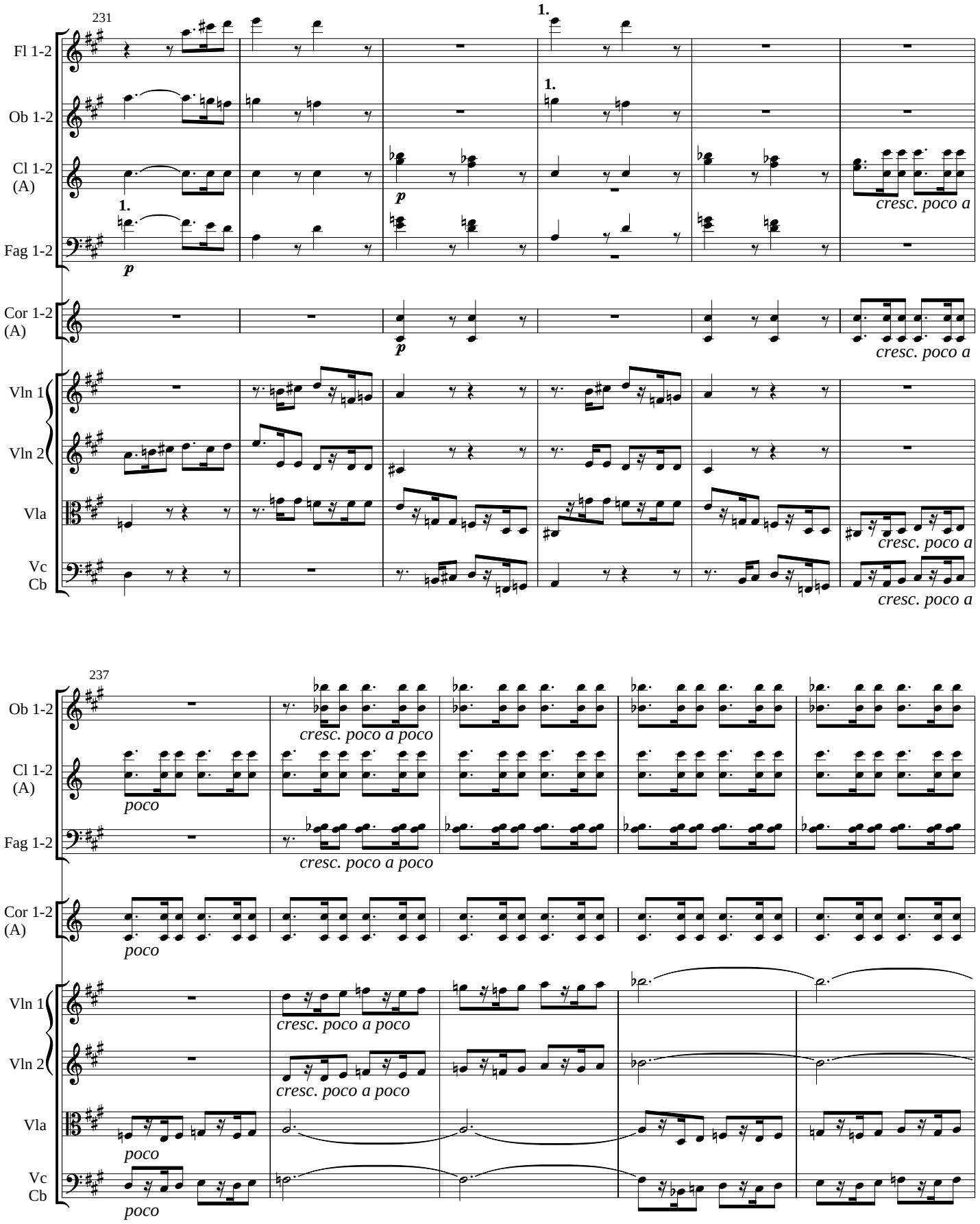
231
Fl 1-2
Ob 1-2
Cl 1-2 (A)
Fag 1-2
Cor 1-2 (A)
Vln 1
Vln 2
Vla
Vc
Cb
1.
p
cresc. poco a
237
cresc. poco a poco
poco

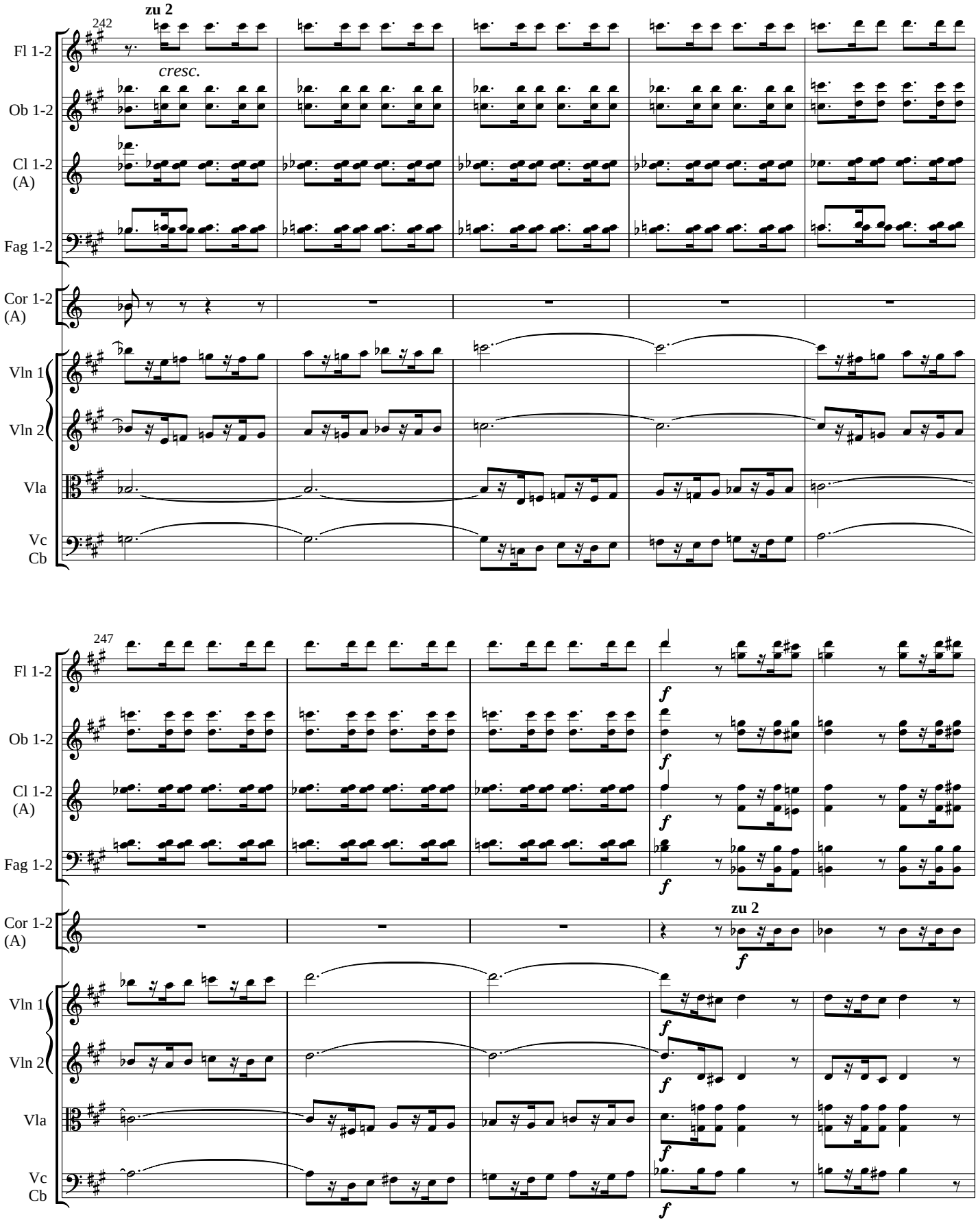
242
zu 2
cresc.
Fl 1-2
Ob 1-2
Cl 1-2 (A)
Fag 1-2
Cor 1-2 (A)
Vln 1
Vln 2
Vla
Vc
Cb
247
f
zu 2

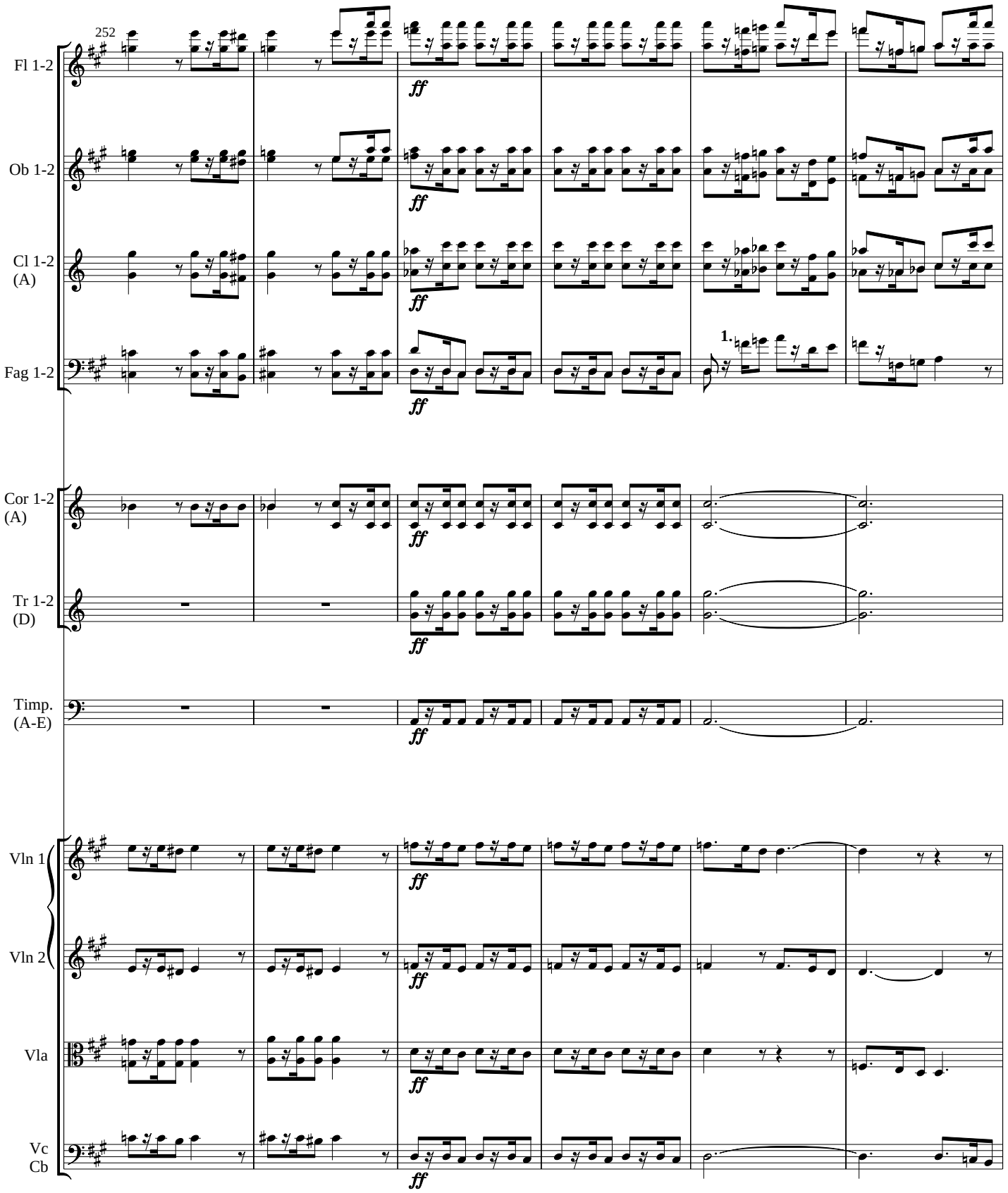
252
Fl 1-2
Ob 1-2
Cl 1-2
(A)
Fag 1-2
1.
Cor 1-2
(A)
Tr 1-2
(D)
Timp.
(A-E)
Vln 1
Vln 2
Vla
Vc
Cb
ff

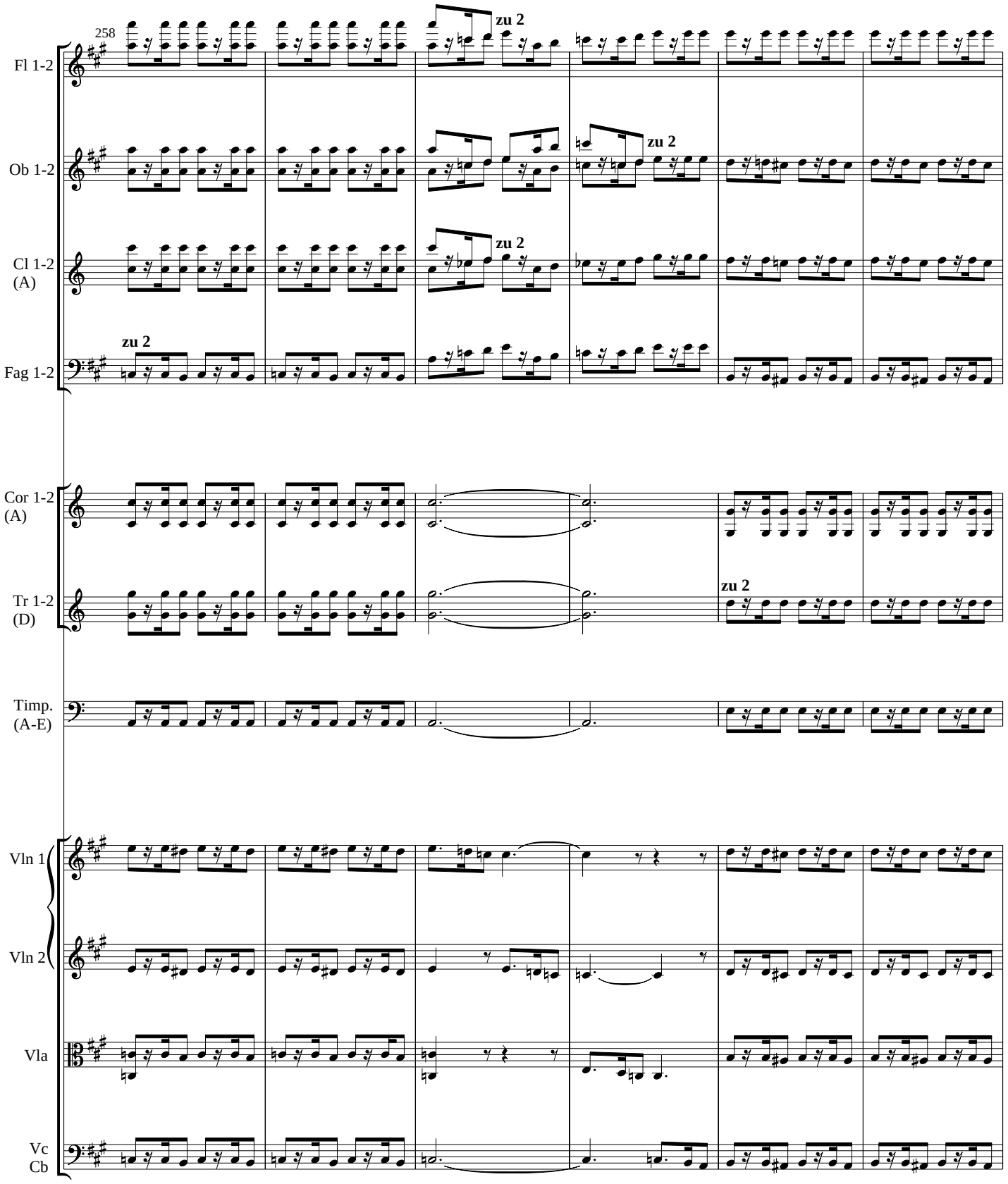
258
Fl 1-2
Ob 1-2
Cl 1-2 (A)
Fag 1-2
Cor 1-2 (A)
Tr 1-2 (D)
Timp. (A-E)
Vln 1
Vln 2
Vla
Vc
Cb
zu 2

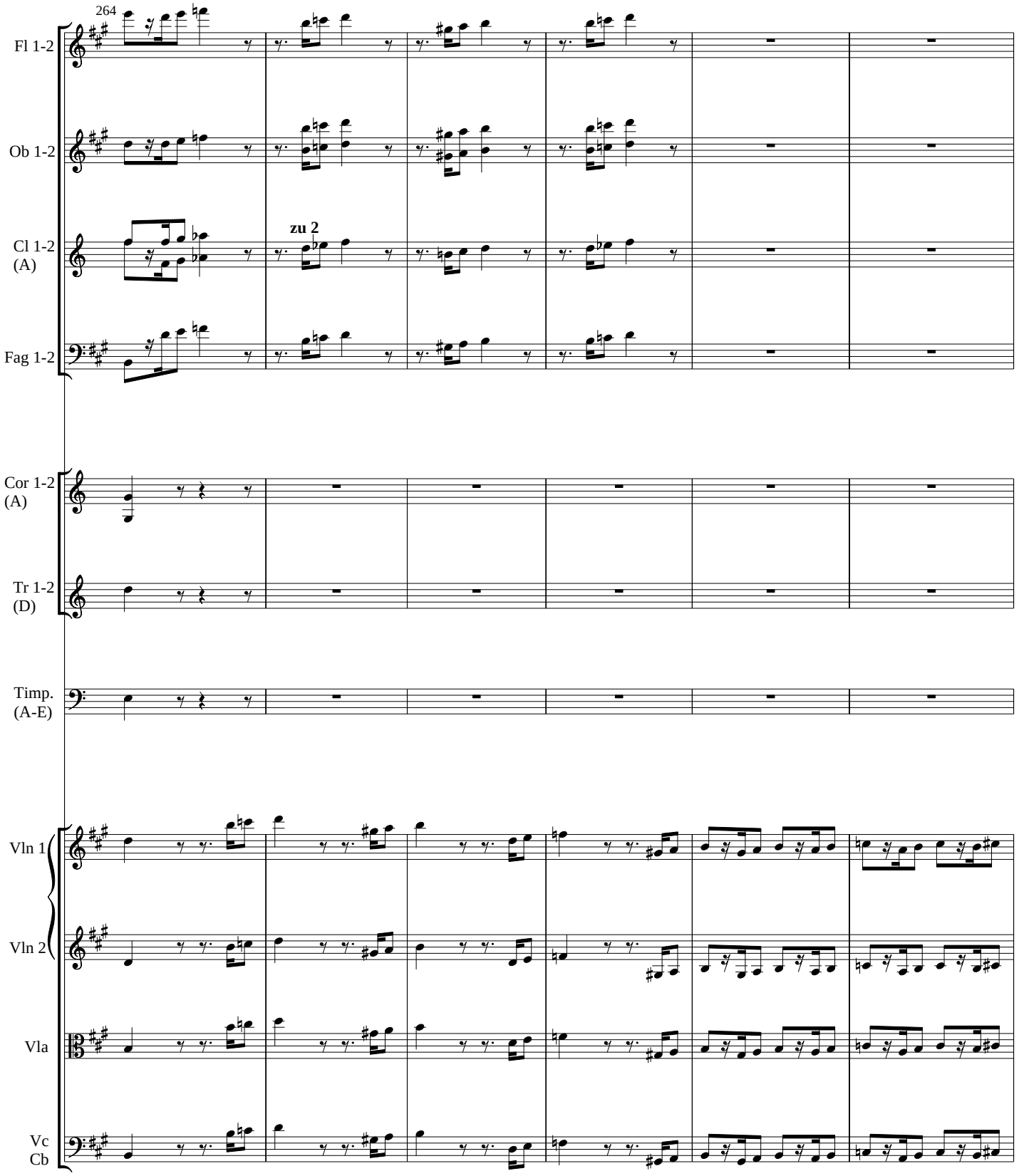
264
Fl 1-2
Ob 1-2
Cl 1-2
(A)
zu 2
Fag 1-2
Cor 1-2
(A)
Tr 1-2
(D)
Timp.
(A-E)
Vln 1
Vln 2
Vla
Vc
Cb

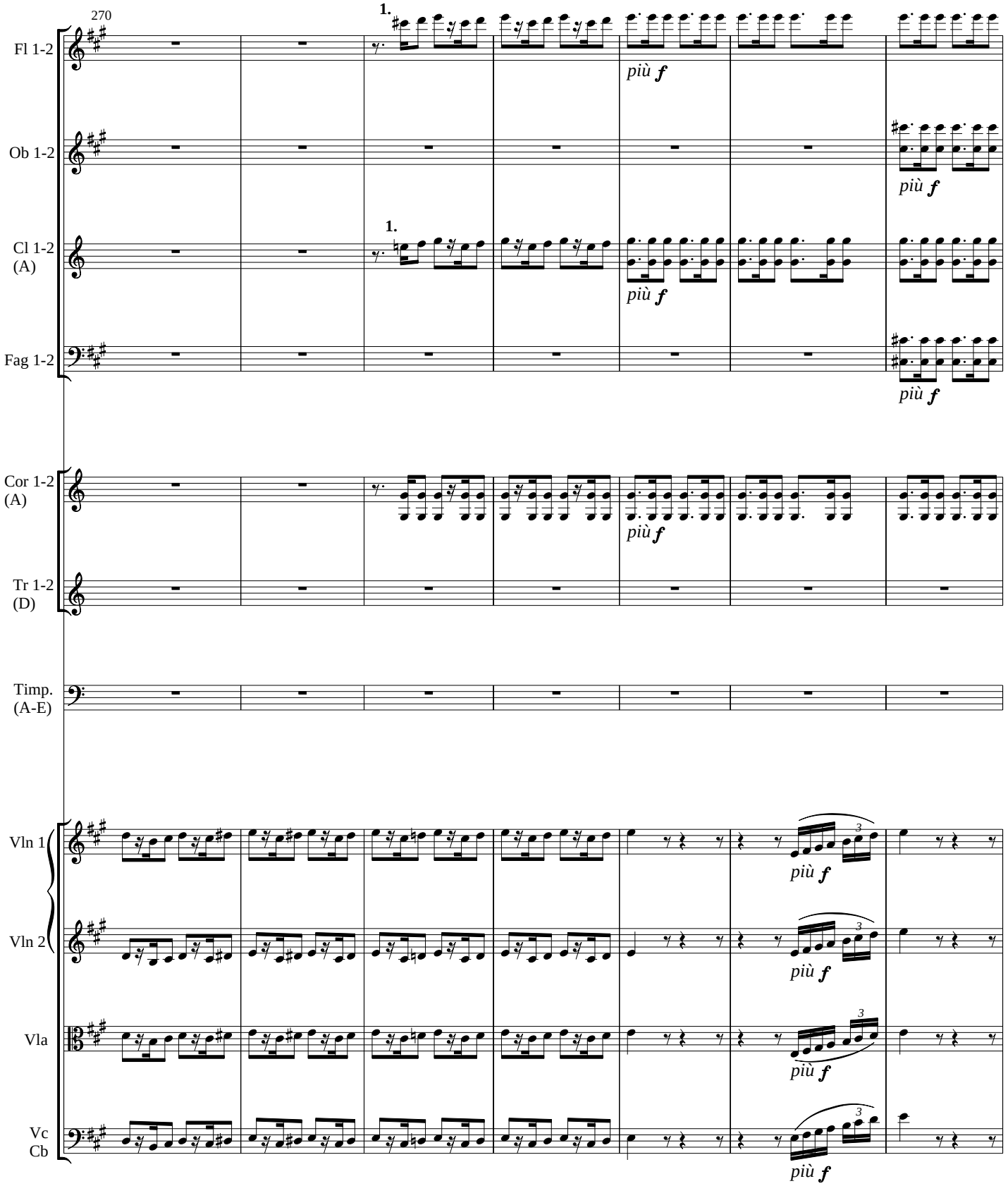
270
Fl 1-2
Ob 1-2
Cl 1-2 (A)
Fag 1-2
Cor 1-2 (A)
Tr 1-2 (D)
Timp. (A-E)
Vln 1
Vln 2
Vla
Vc Cb
1.
più f

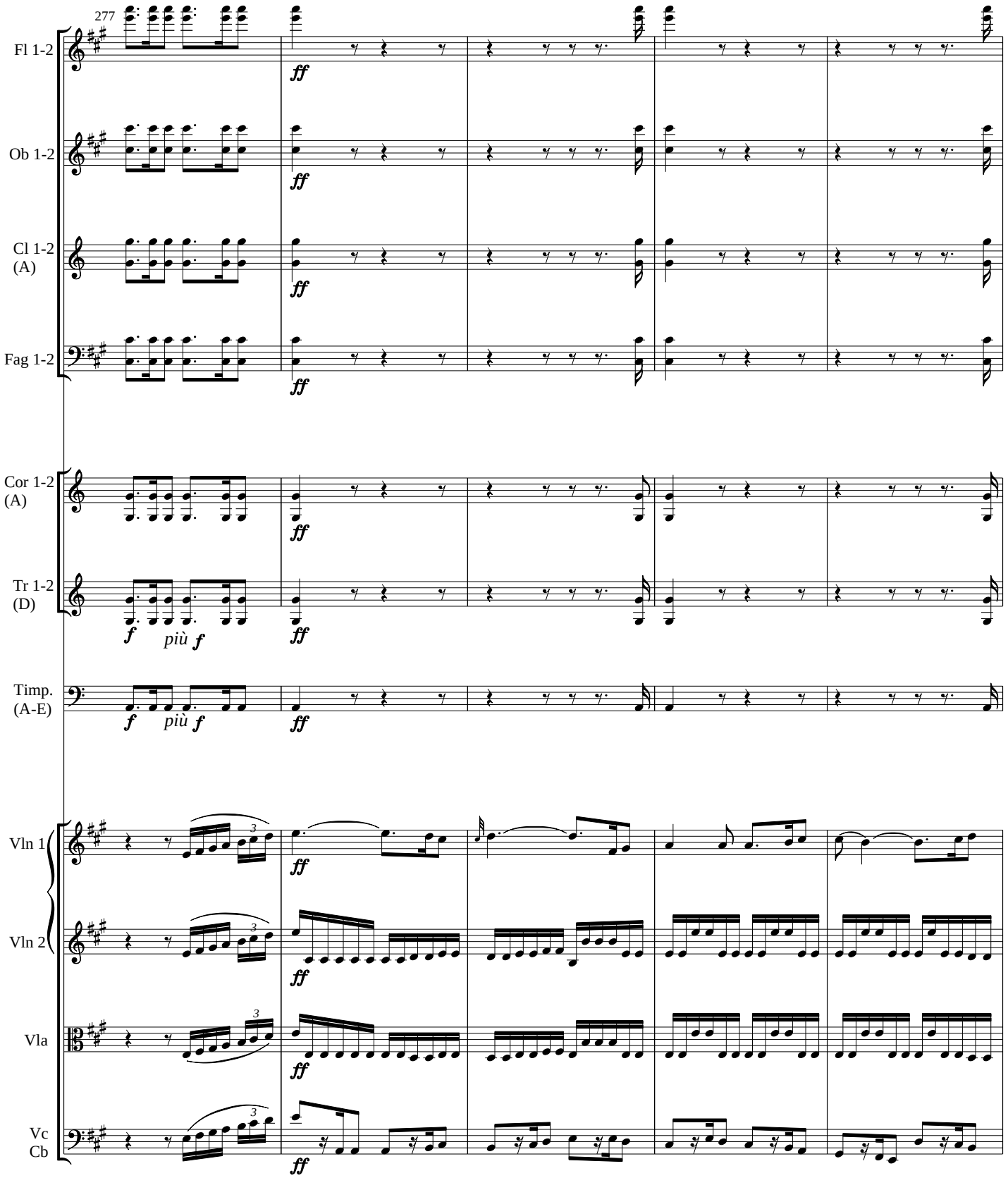
277
Fl 1-2
Ob 1-2
Cl 1-2 (A)
Fag 1-2
Cor 1-2 (A)
Tr 1-2 (D)
Timp. (A-E)
Vln 1
Vln 2
Vla
Vc Cb
ff
f
più f

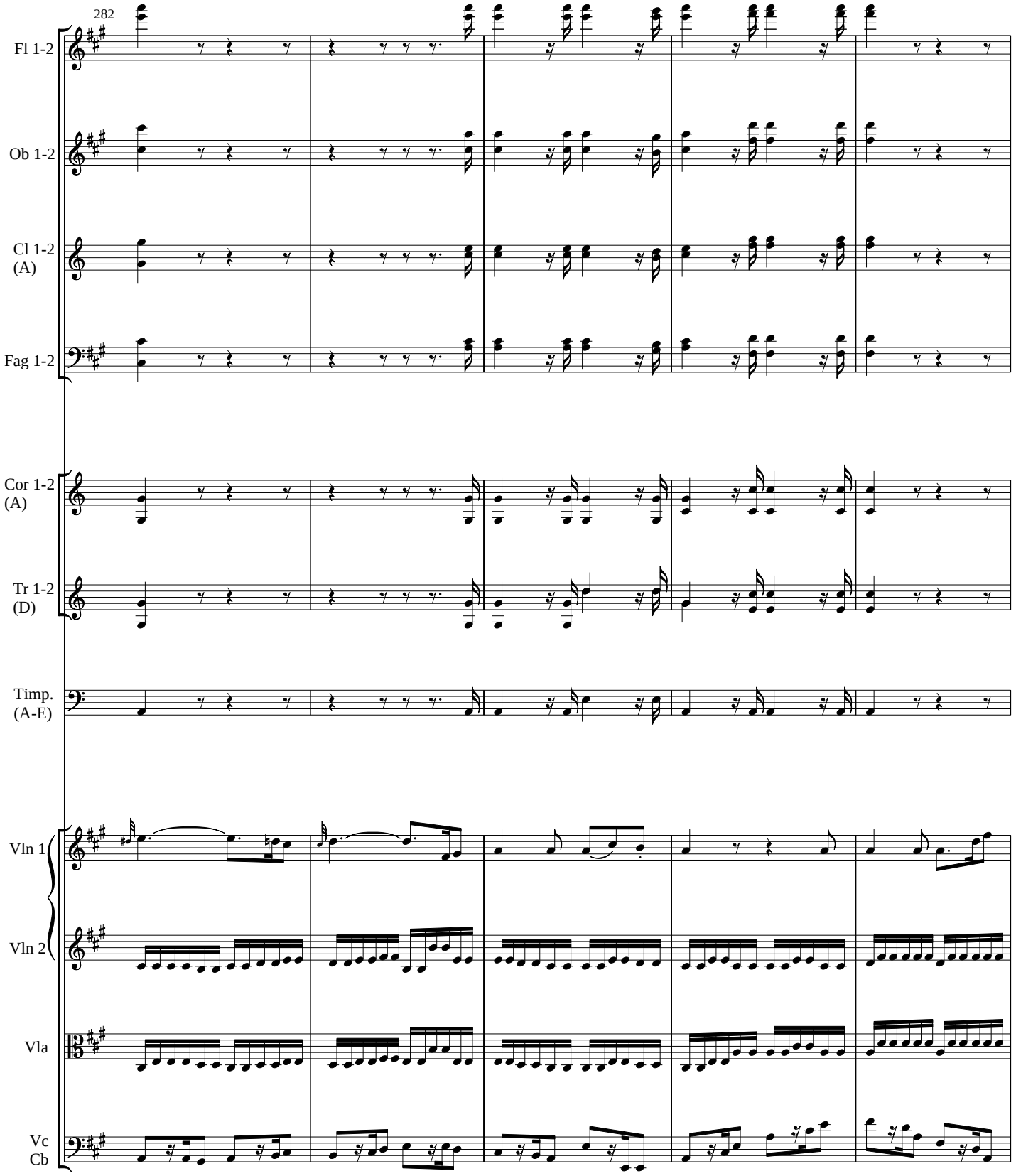
282
Fl 1-2
Ob 1-2
Cl 1-2
(A)
Fag 1-2
Cor 1-2
(A)
Tr 1-2
(D)
Timp.
(A-E)
Vln 1
Vln 2
Vla
Vc
Cb

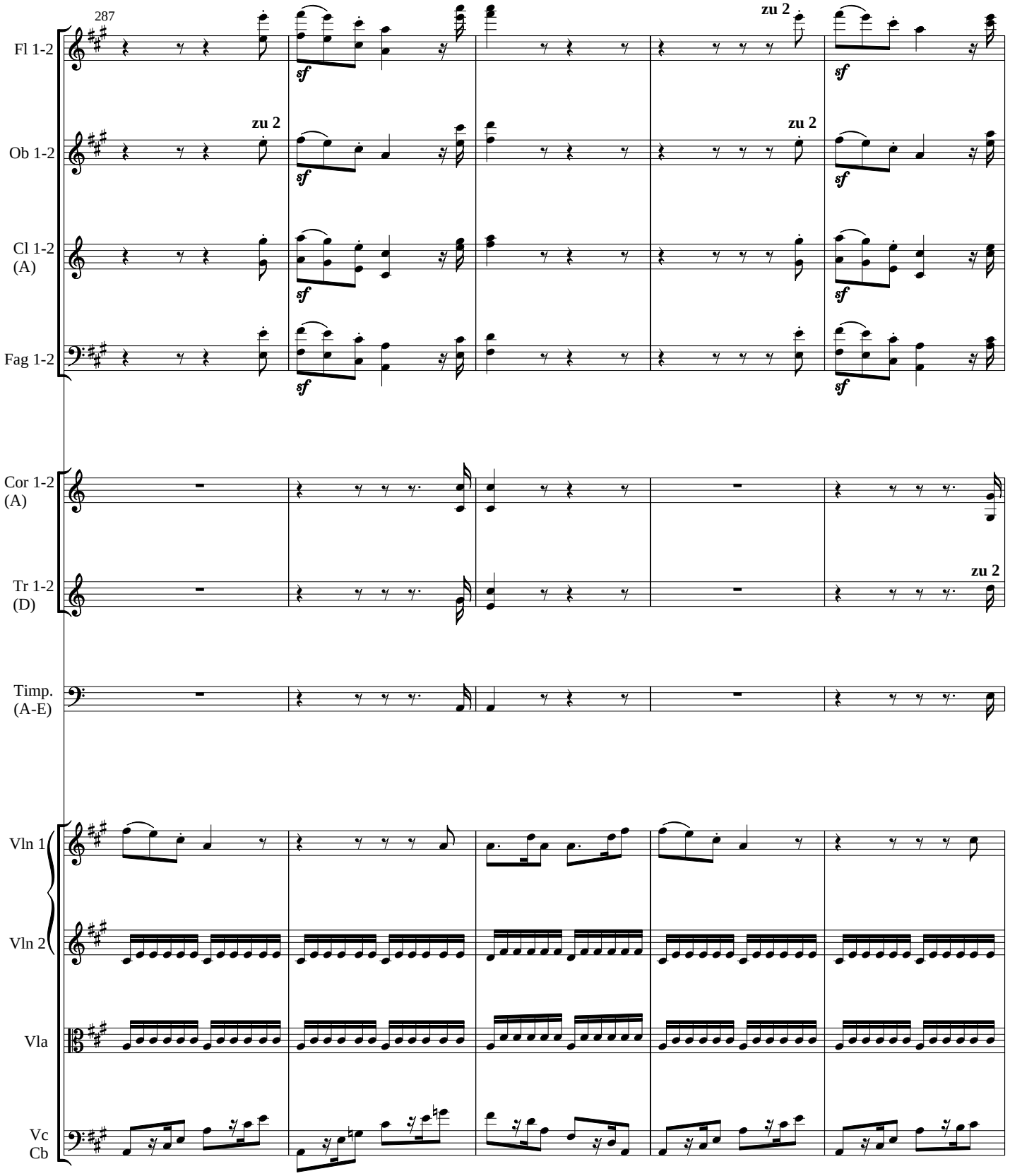
287
Fl 1-2
Ob 1-2
Cl 1-2 (A)
Fag 1-2
Cor 1-2 (A)
Tr 1-2 (D)
Timp. (A-E)
Vln 1
Vln 2
Vla
Vc
Cb
zu 2
sf

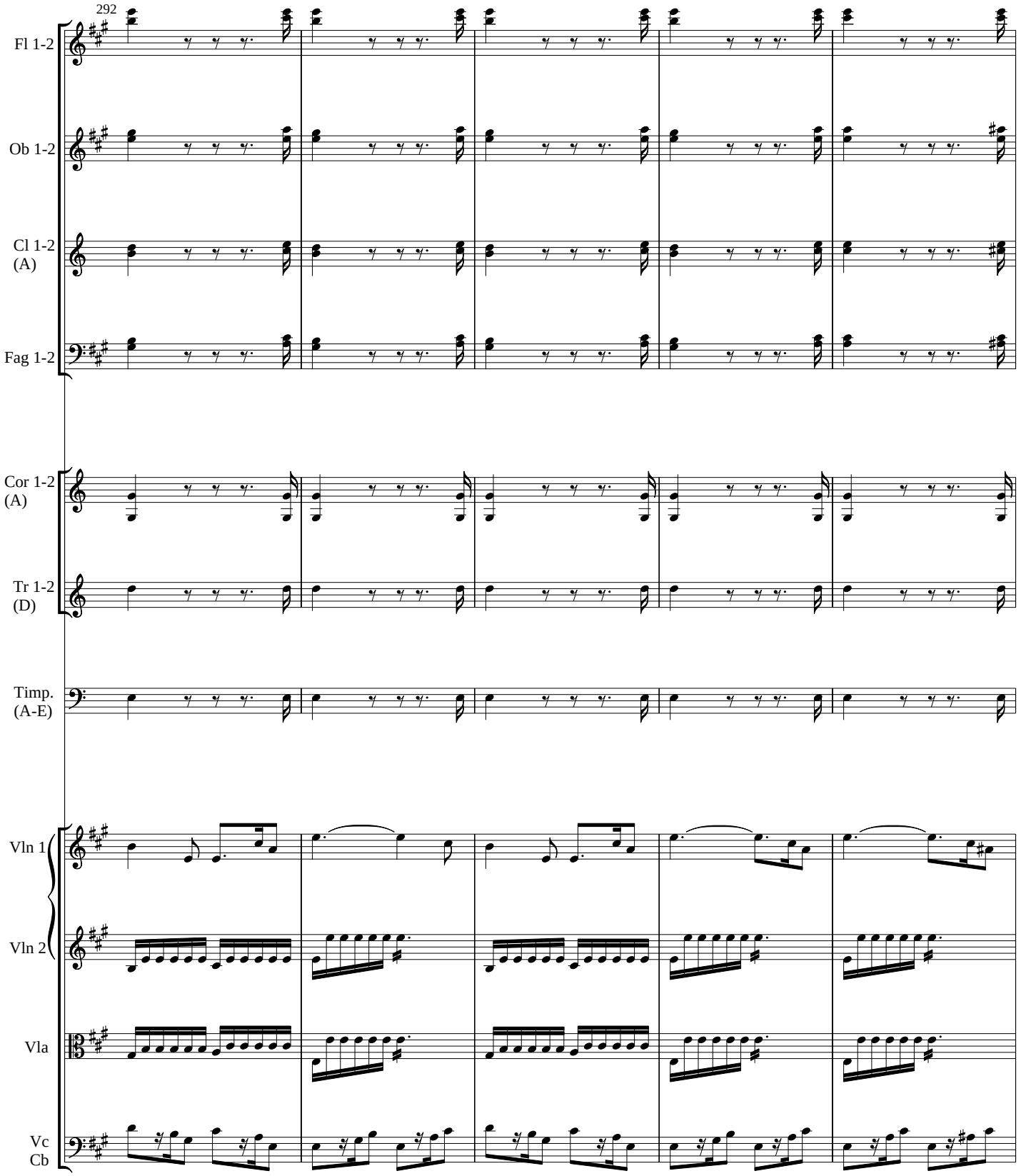
292
Fl 1-2
Ob 1-2
Cl 1-2
(A)
Fag 1-2
Cor 1-2
(A)
Tr 1-2
(D)
Timp.
(A-E)
Vln 1
Vln 2
Vla
Vc
Cb

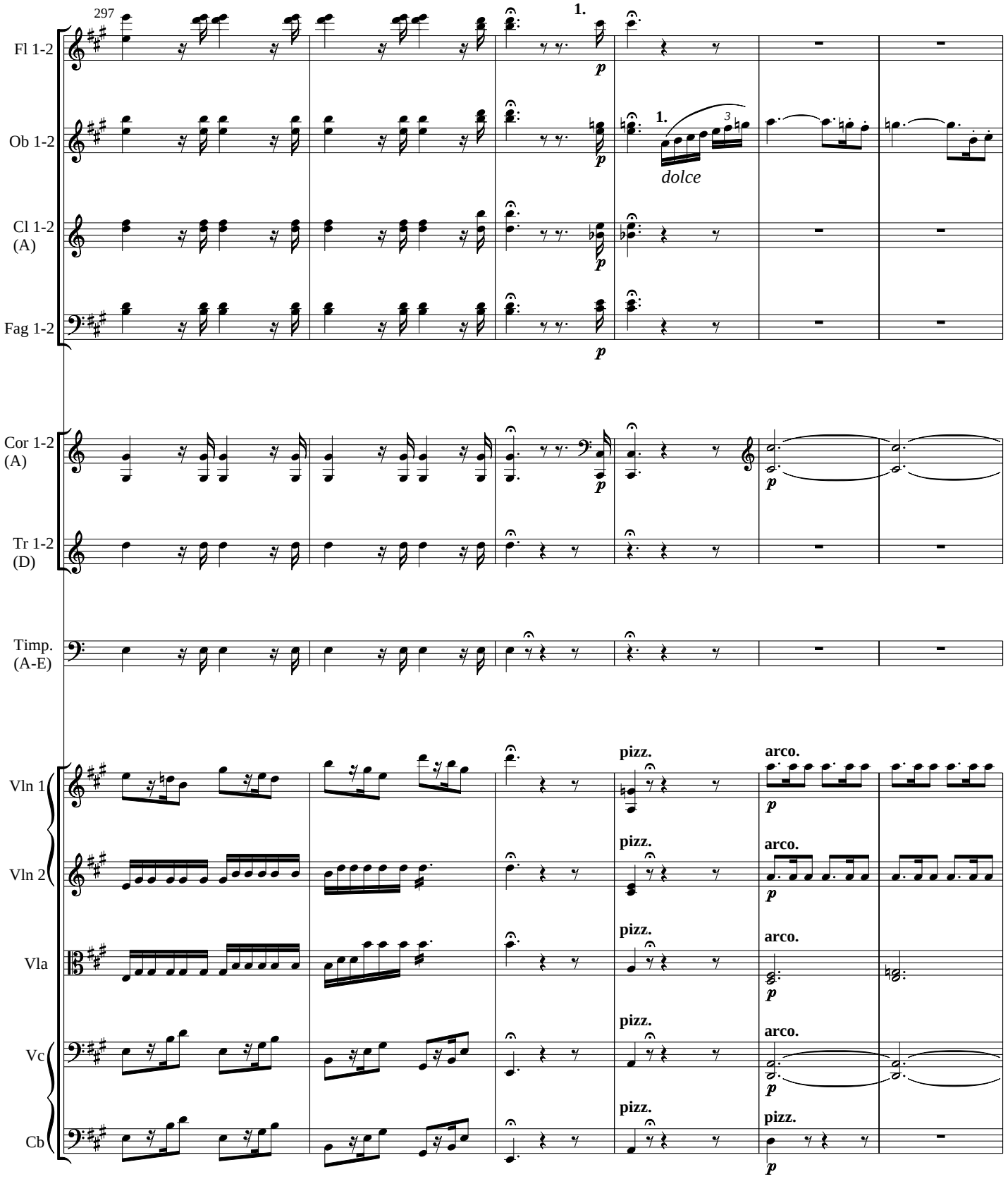
297
1.
Fl 1-2
Ob 1-2
dolce
Cl 1-2 (A)
Fag 1-2
Cor 1-2 (A)
Tr 1-2 (D)
Timp. (A-E)
Vln 1
Vln 2
Vla
Vc
Cb
pizz.
arco.

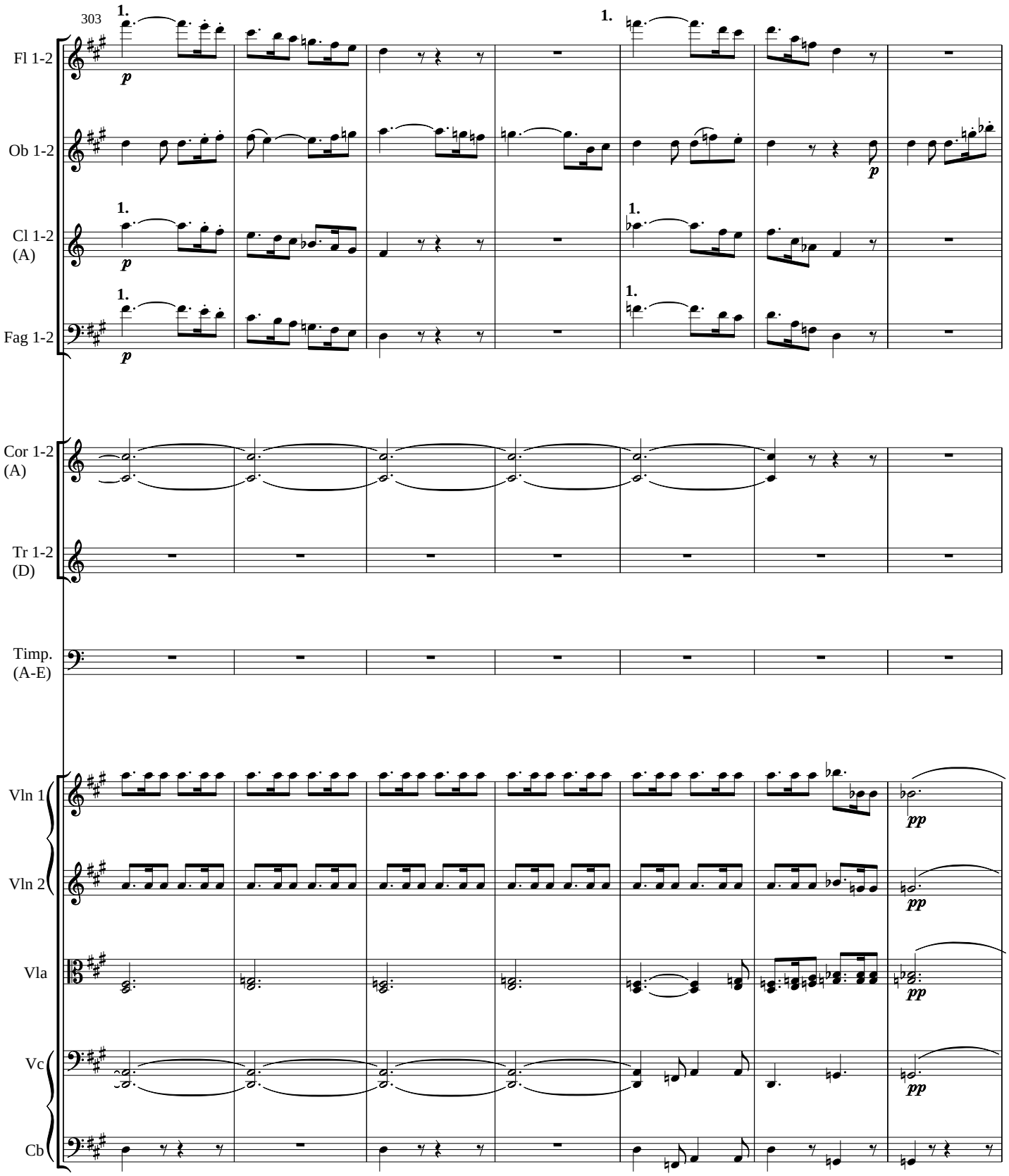
303
Fl 1-2
Ob 1-2
Cl 1-2 (A)
Fag 1-2
Cor 1-2 (A)
Tr 1-2 (D)
Timp. (A-E)
Vln 1
Vln 2
Vla
Vc
Cb

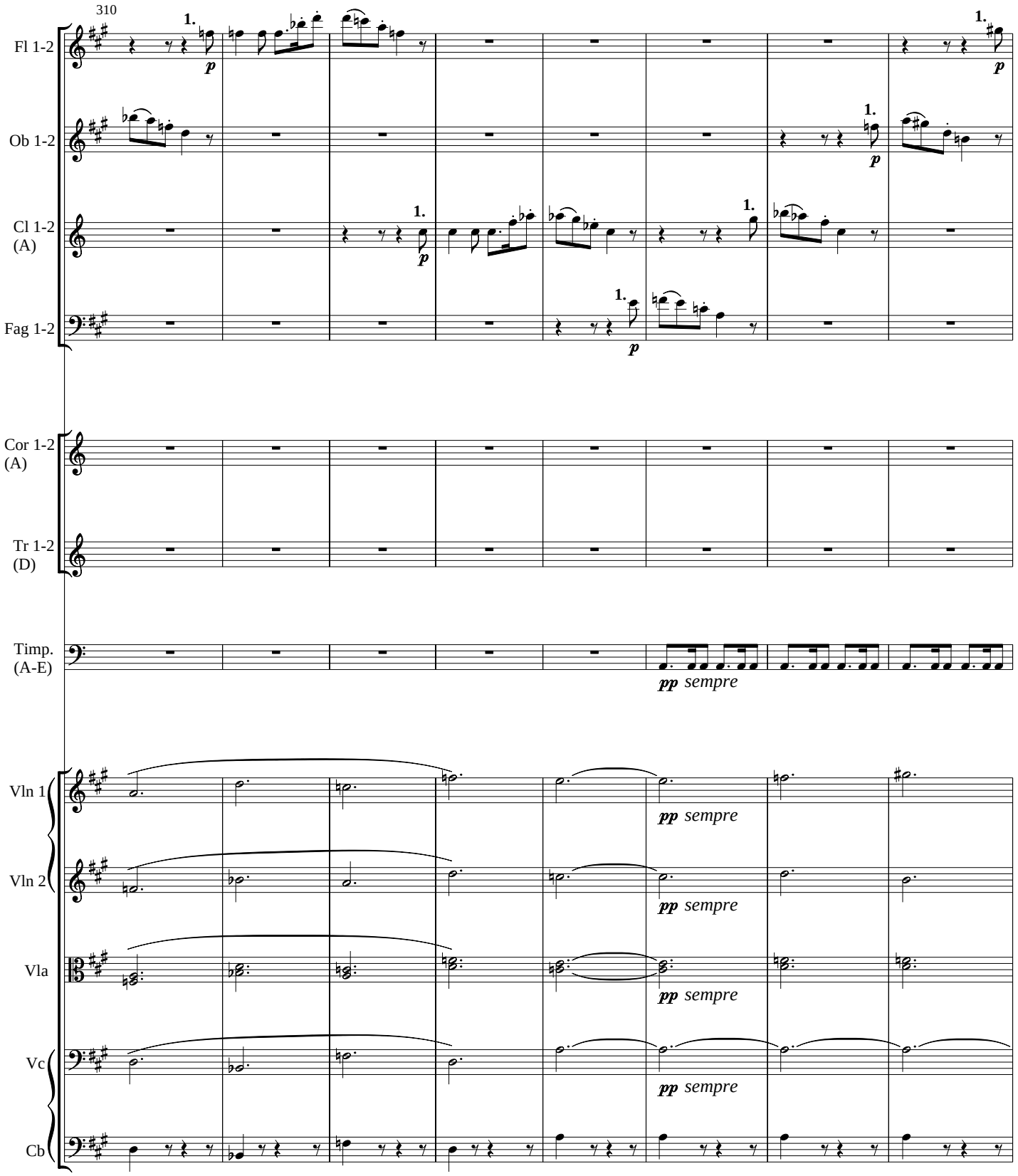
310
Fl 1-2
Ob 1-2
Cl 1-2 (A)
Fag 1-2
Cor 1-2 (A)
Tr 1-2 (D)
Timp. (A-E)
pp sempre
Vln 1
Vln 2
Vla
Vc
Cb

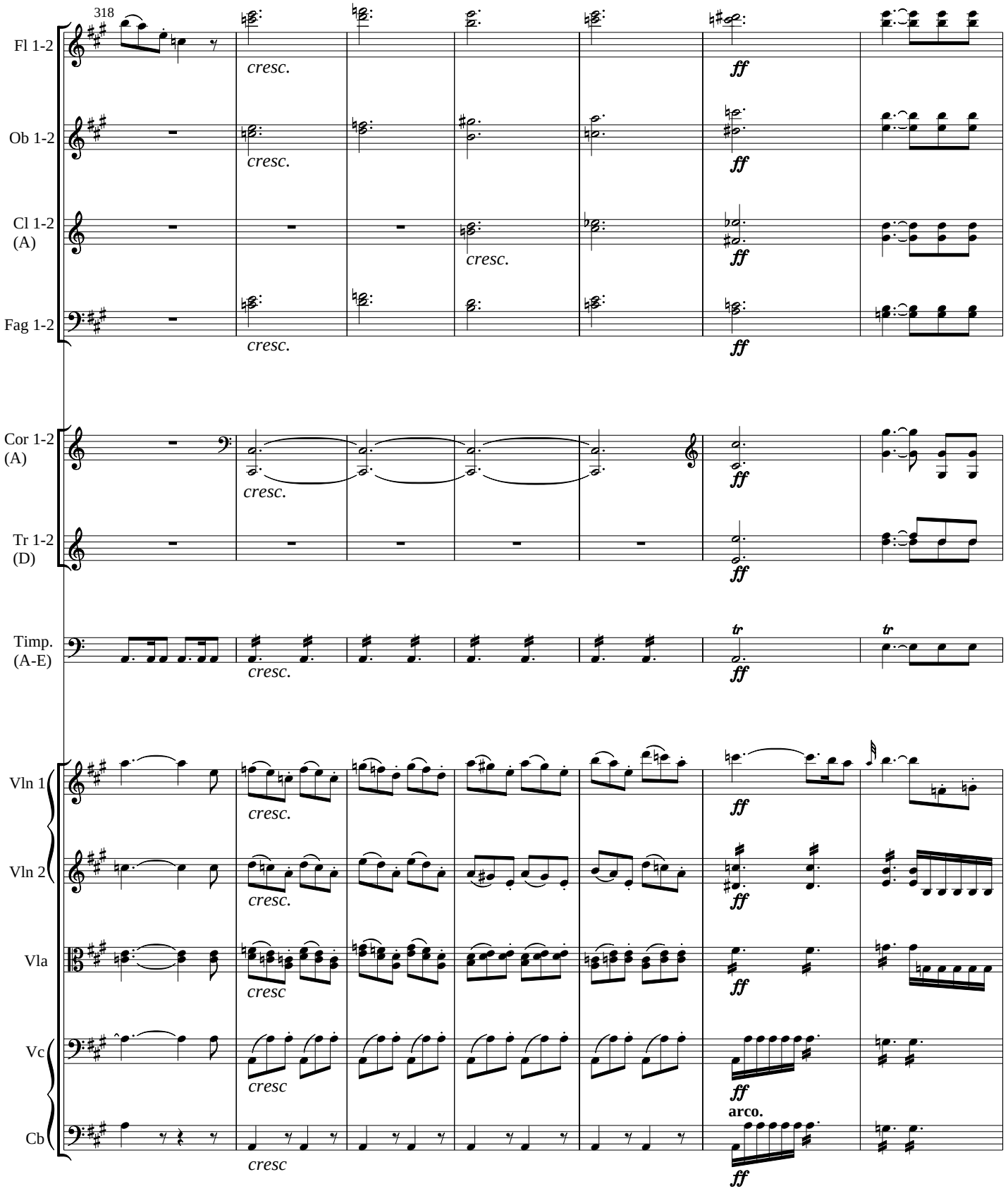
318
Fl 1-2
Ob 1-2
Cl 1-2 (A)
Fag 1-2
Cor 1-2 (A)
Tr 1-2 (D)
Timp. (A-E)
Vln 1
Vln 2
Vla
Vc
Cb
cresc.
cresc
ff
tr
arco.

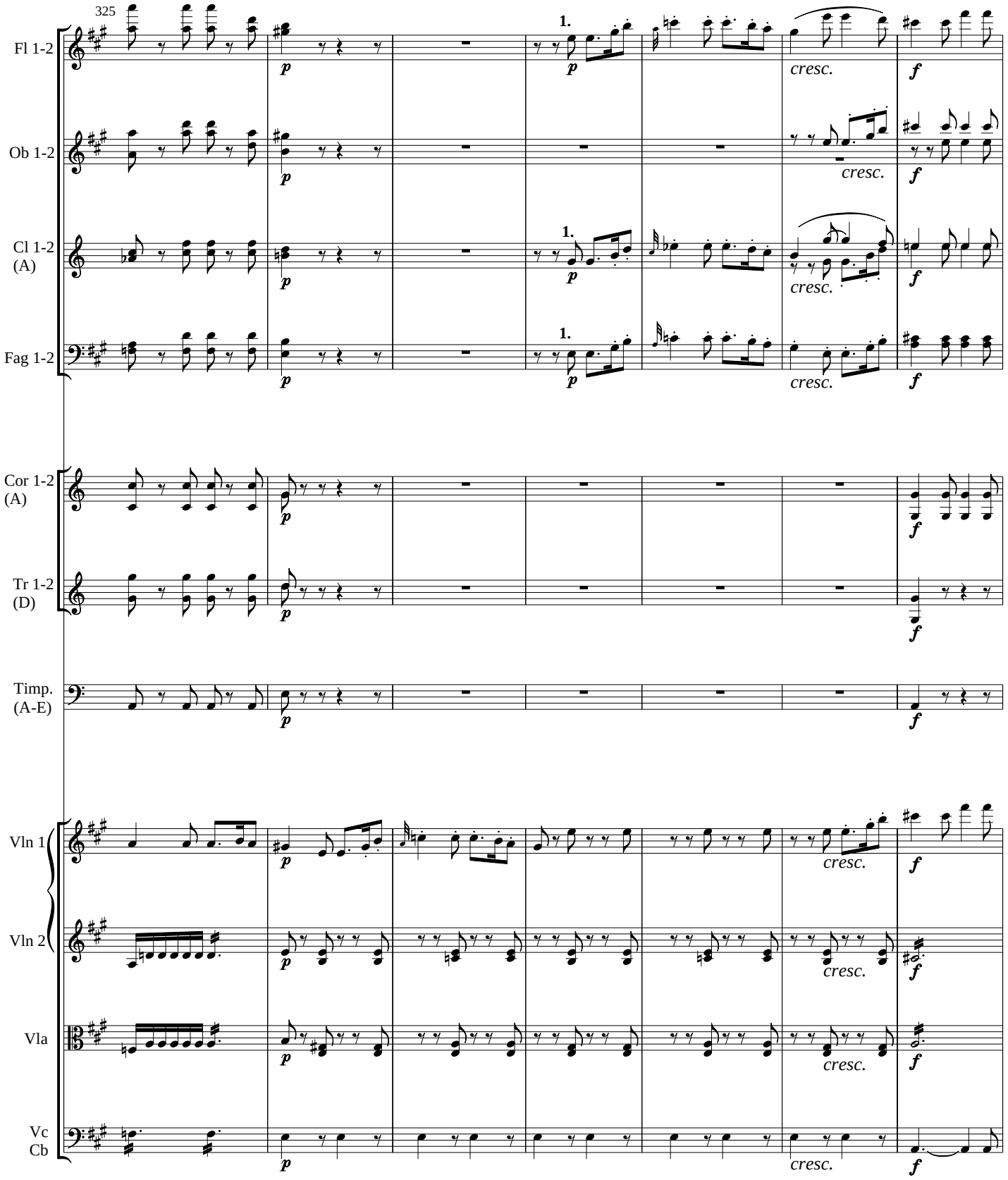
325
Fl 1-2
Ob 1-2
Cl 1-2 (A)
Fag 1-2
Cor 1-2 (A)
Tr 1-2 (D)
Timp. (A-E)
Vln 1
Vln 2
Vla
Vc Cb
1.
p
cresc.
f

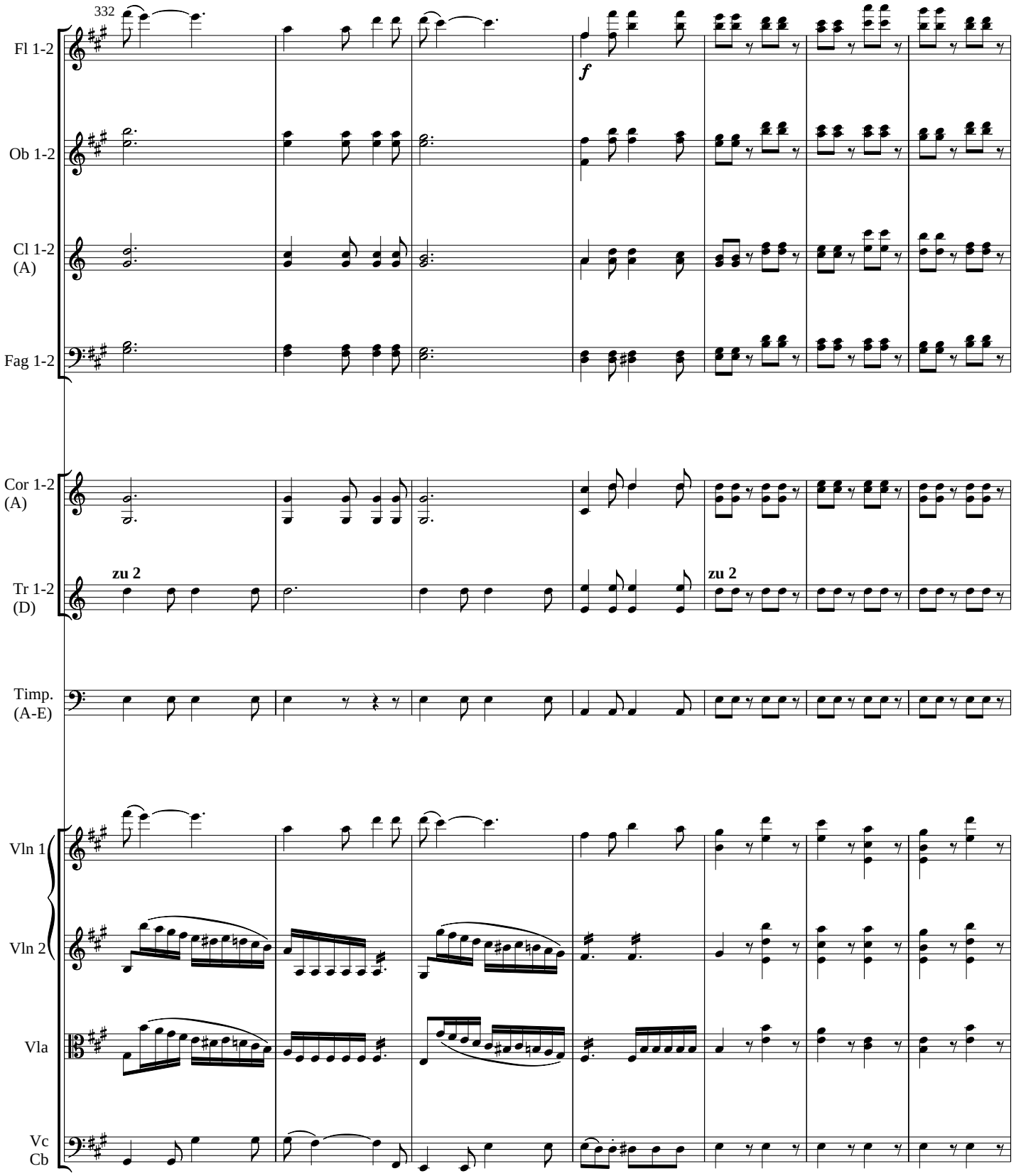
332
Fl 1-2
f
Ob 1-2
Cl 1-2
(A)
Fag 1-2
Cor 1-2
(A)
Tr 1-2
(D)
zu 2
zu 2
Timp.
(A-E)
Vln 1
Vln 2
Vla
Vc
Cb

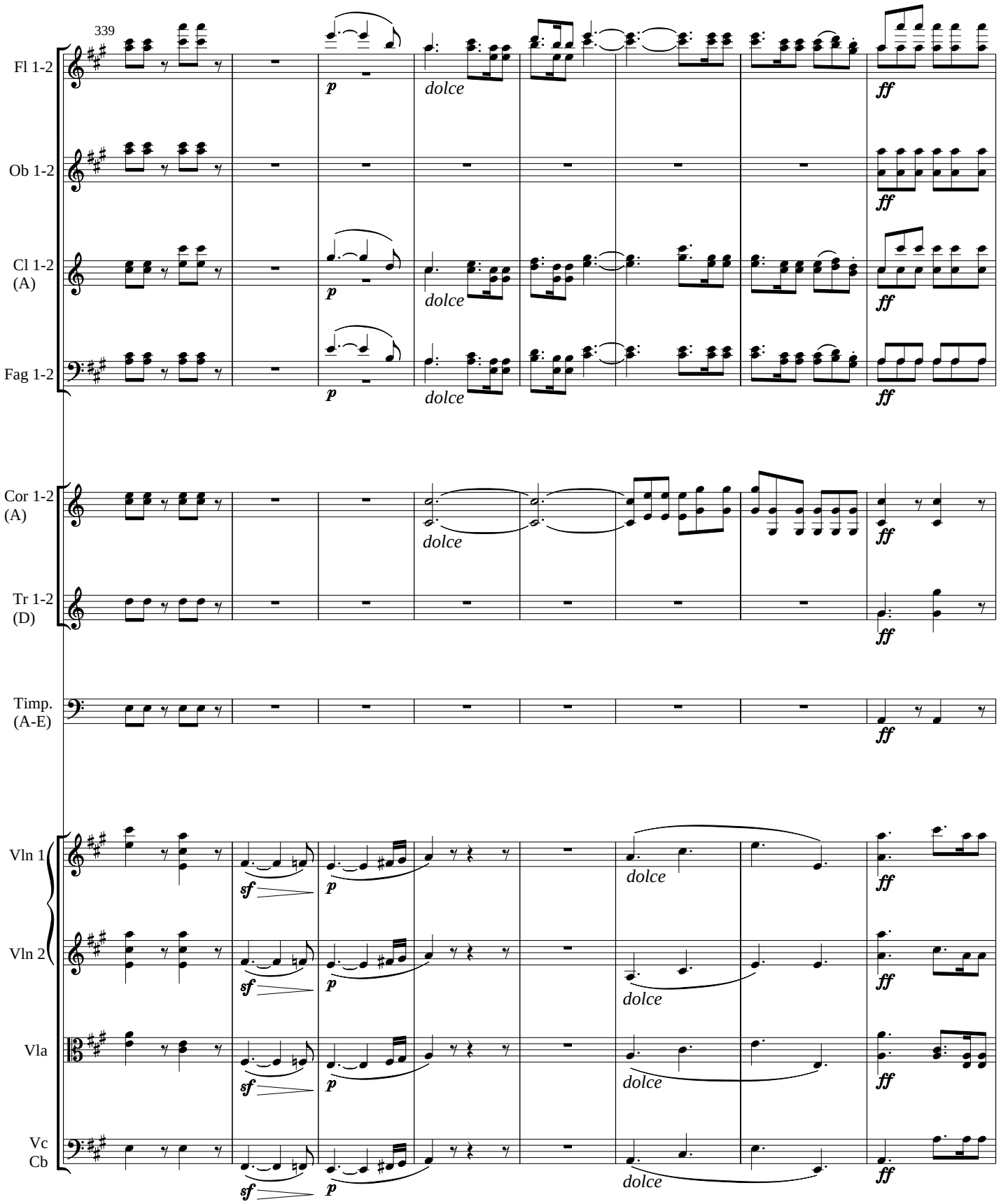
339
Fl 1-2
Ob 1-2
Cl 1-2 (A)
Fag 1-2
Cor 1-2 (A)
Tr 1-2 (D)
Timp. (A-E)
Vln 1
Vln 2
Vla
Vc Cb
p
dolce
ff
sf

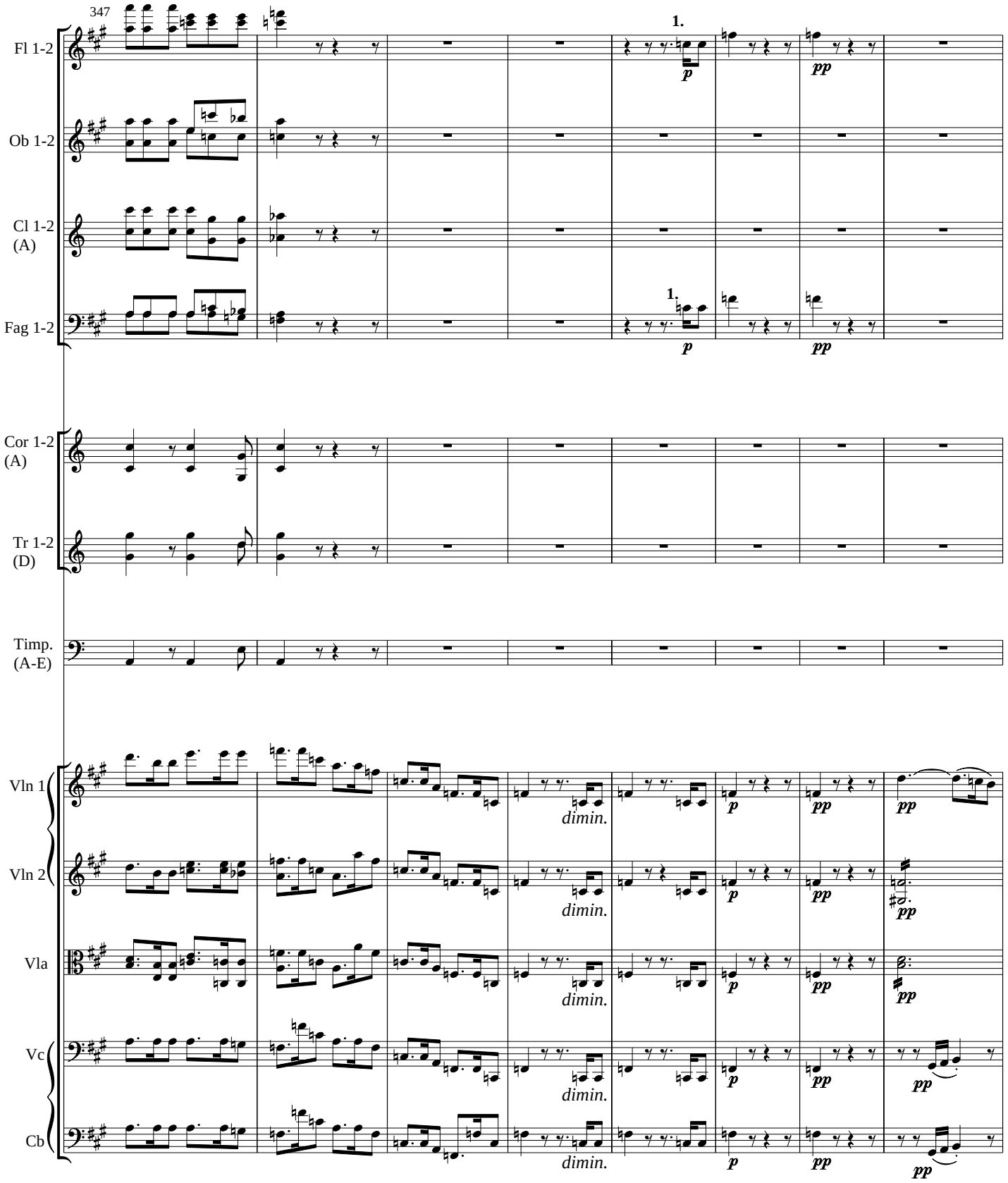
347
Fl 1-2
Ob 1-2
Cl 1-2 (A)
Fag 1-2
Cor 1-2 (A)
Tr 1-2 (D)
Timp. (A-E)
Vln 1
Vln 2
Vla
Vc
Cb
1.
p
pp
dimin.

355

Fl 1-2

Ob 1-2

Fag 1-2

Vln 1

Vln 2

Vla

Vc
Cb

pp

1.

cresc.

cresc. poco a poco

361

Cl 1-2
(A)

Cor 1-2
(A)

Tr 1-2
(D)

Timp.
(A-E)

zu 2

ff

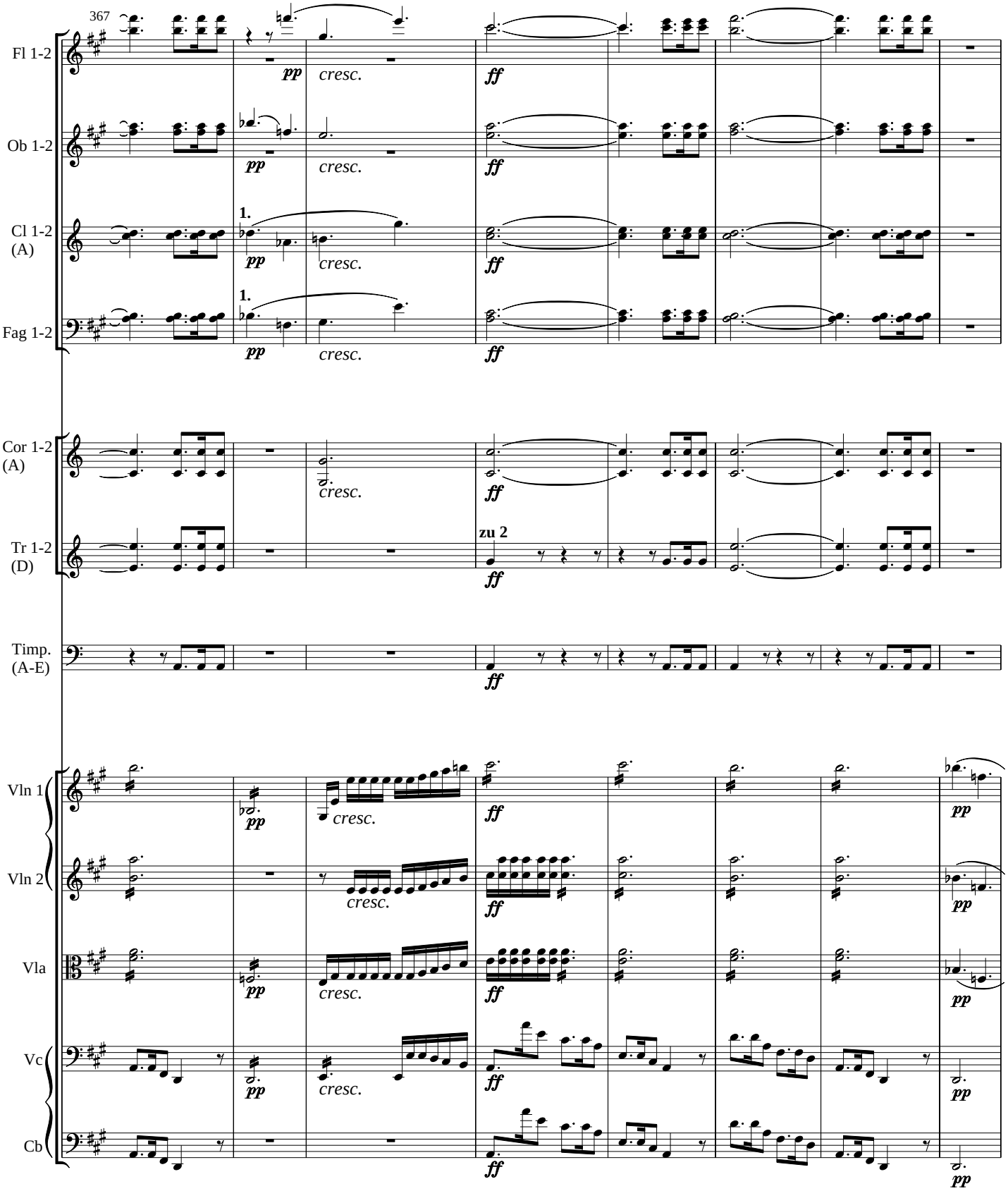
367
Fl 1-2
Ob 1-2
Cl 1-2 (A)
Fag 1-2
Cor 1-2 (A)
Tr 1-2 (D)
Timp. (A-E)
Vln 1
Vln 2
Vla
Vc
Cb
pp
cresc.
ff
1.
zu 2

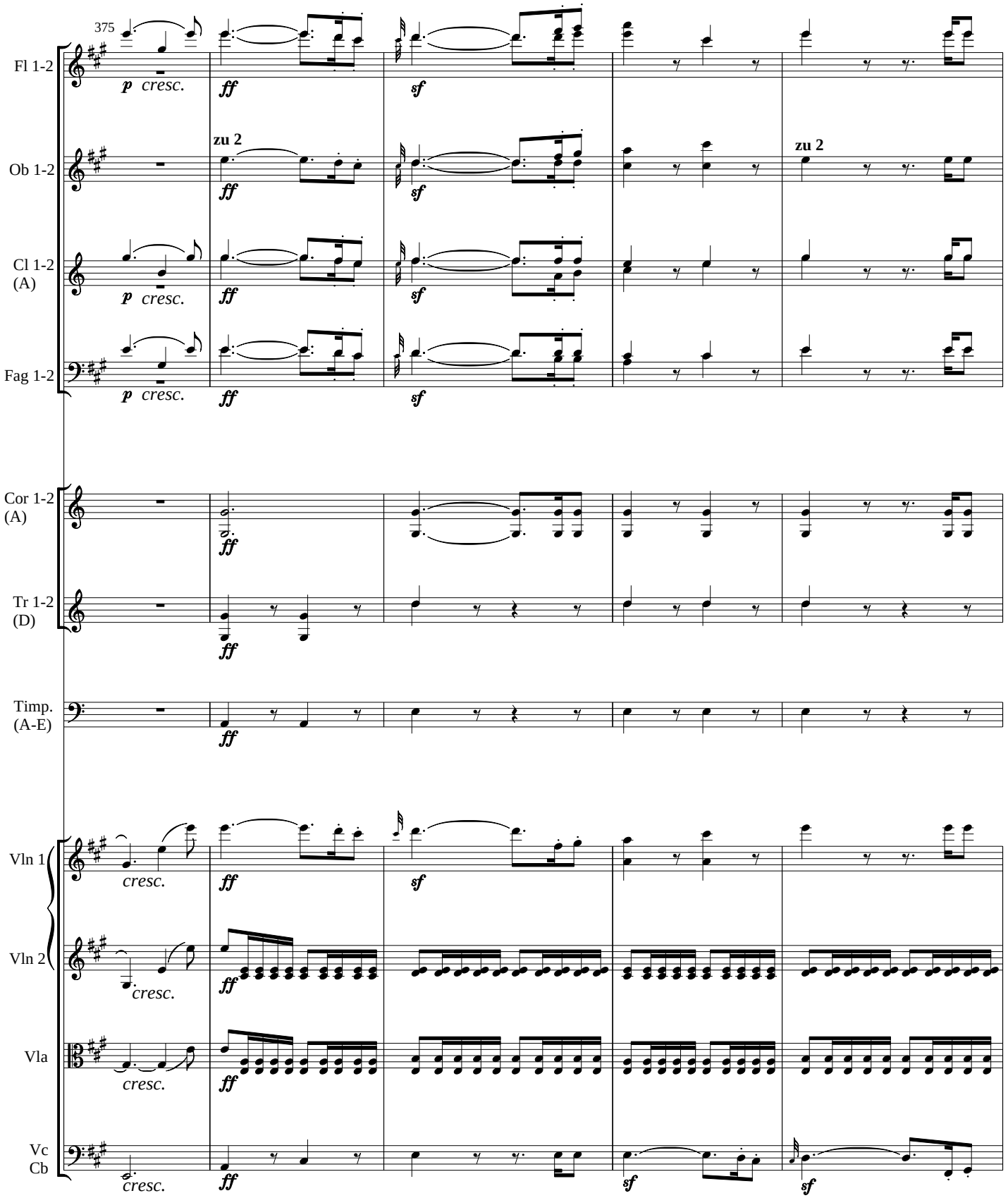
375
Fl 1-2
p cresc.
ff
sf
Ob 1-2
zu 2
ff
sf
zu 2
Cl 1-2 (A)
p cresc.
ff
sf
Fag 1-2
p cresc.
ff
sf
Cor 1-2 (A)
ff
Tr 1-2 (D)
ff
Timp. (A-E)
ff
Vln 1
cresc.
ff
sf
Vln 2
cresc.
ff
Vla
cresc.
ff
Vc Cb
cresc.
ff
sf
sf

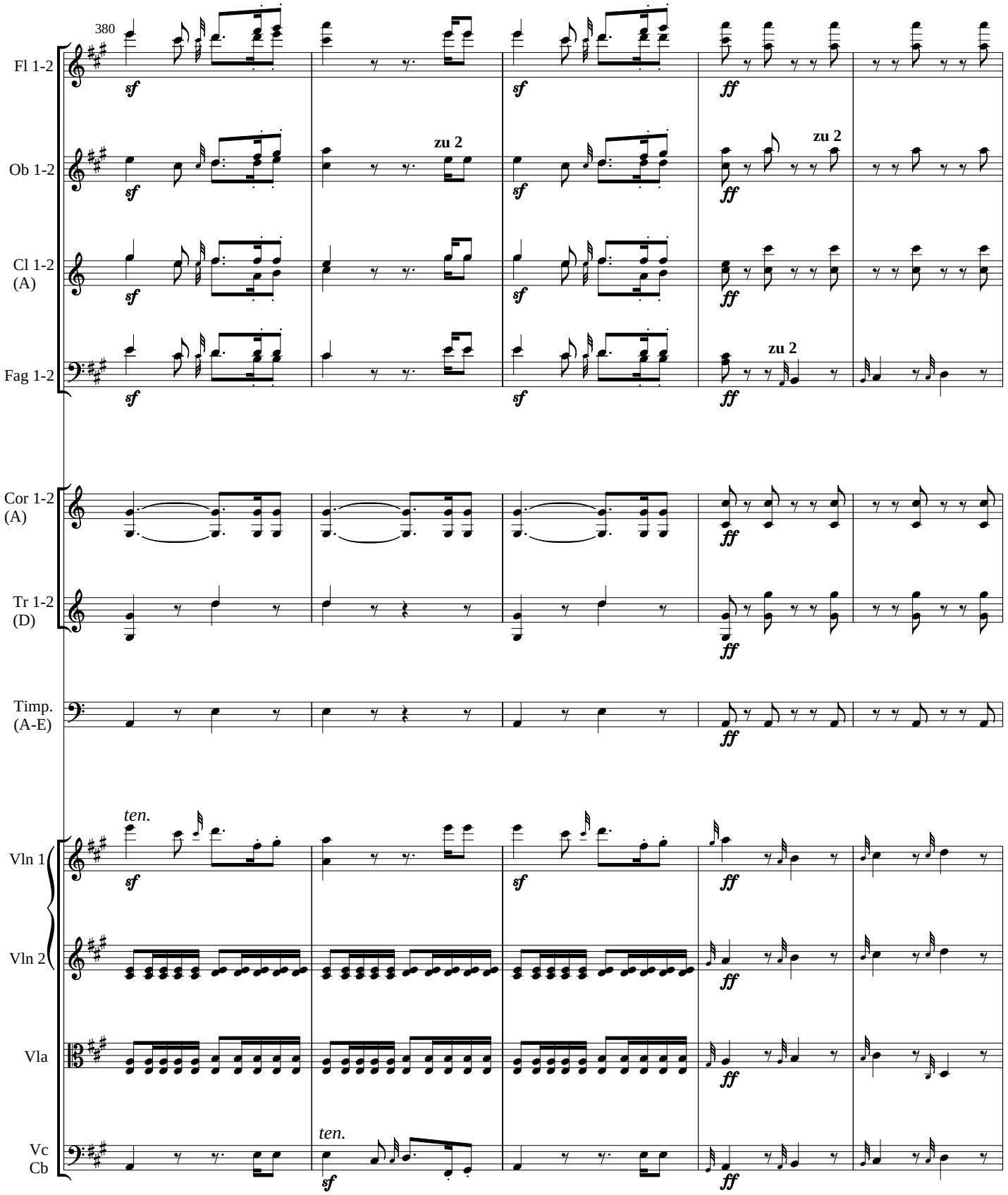
380
Fl 1-2
Ob 1-2
Cl 1-2 (A)
Fag 1-2
Cor 1-2 (A)
Tr 1-2 (D)
Timp. (A-E)
Vln 1
Vln 2
Vla
Vc
Cb
zu 2
zu 2
zu 2
ten.
ten.
sf
ff

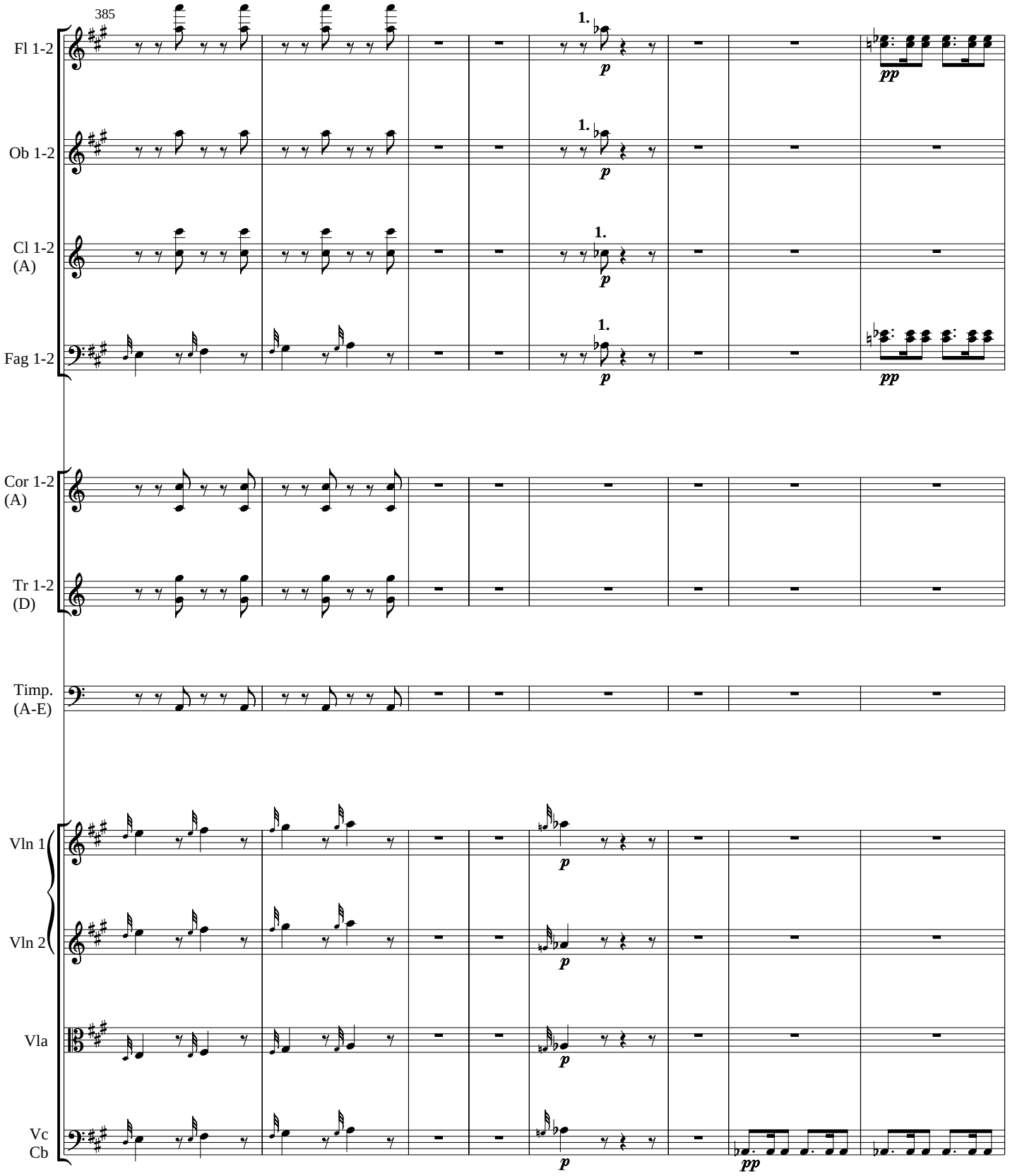
385
Fl 1-2
Ob 1-2
Cl 1-2 (A)
Fag 1-2
Cor 1-2 (A)
Tr 1-2 (D)
Timp. (A-E)
Vln 1
Vln 2
Vla
Vc Cb
1.
p
pp

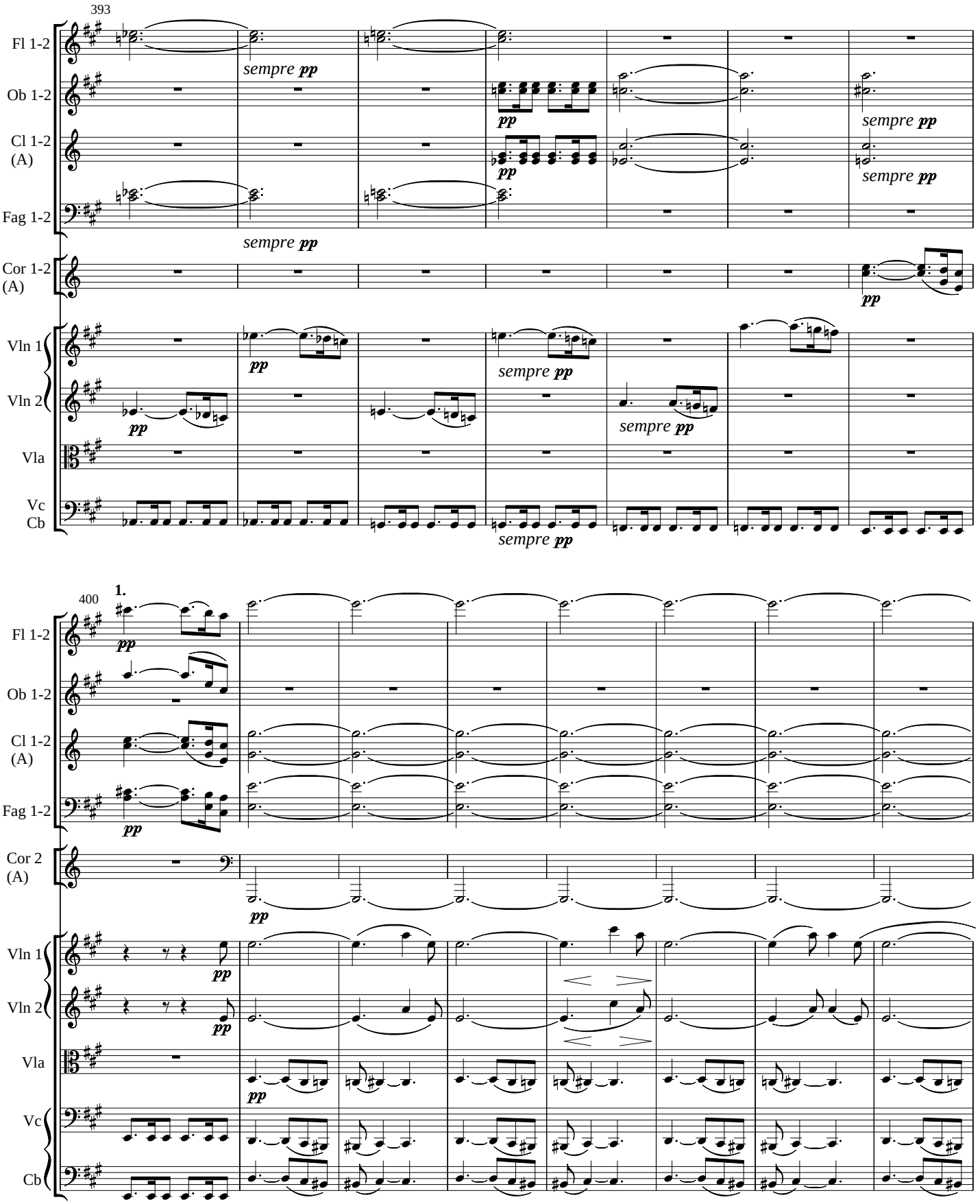
393
Fl 1-2
Ob 1-2
Cl 1-2 (A)
Fag 1-2
Cor 1-2 (A)
Vln 1
Vln 2
Vla
Vc
Cb
sempre pp
pp
400
1.
Cor 2 (A)

408

Fl 1-2

cresc.

Cl 1-2 (A)

cresc.

Fag 1-2

cresc.

Cor 1 (A)

p

cresc.

Cor 2 (A)

cresc.

Tr 1-2 (D)

1. 1. 1. 1.

p

poco cresc.

Timp. (A-E)

p

poco cresc.

Vln 1

cresc.

Vln 2

cresc.

Vla

cresc.

Vc

cresc.

Cb

cresc.

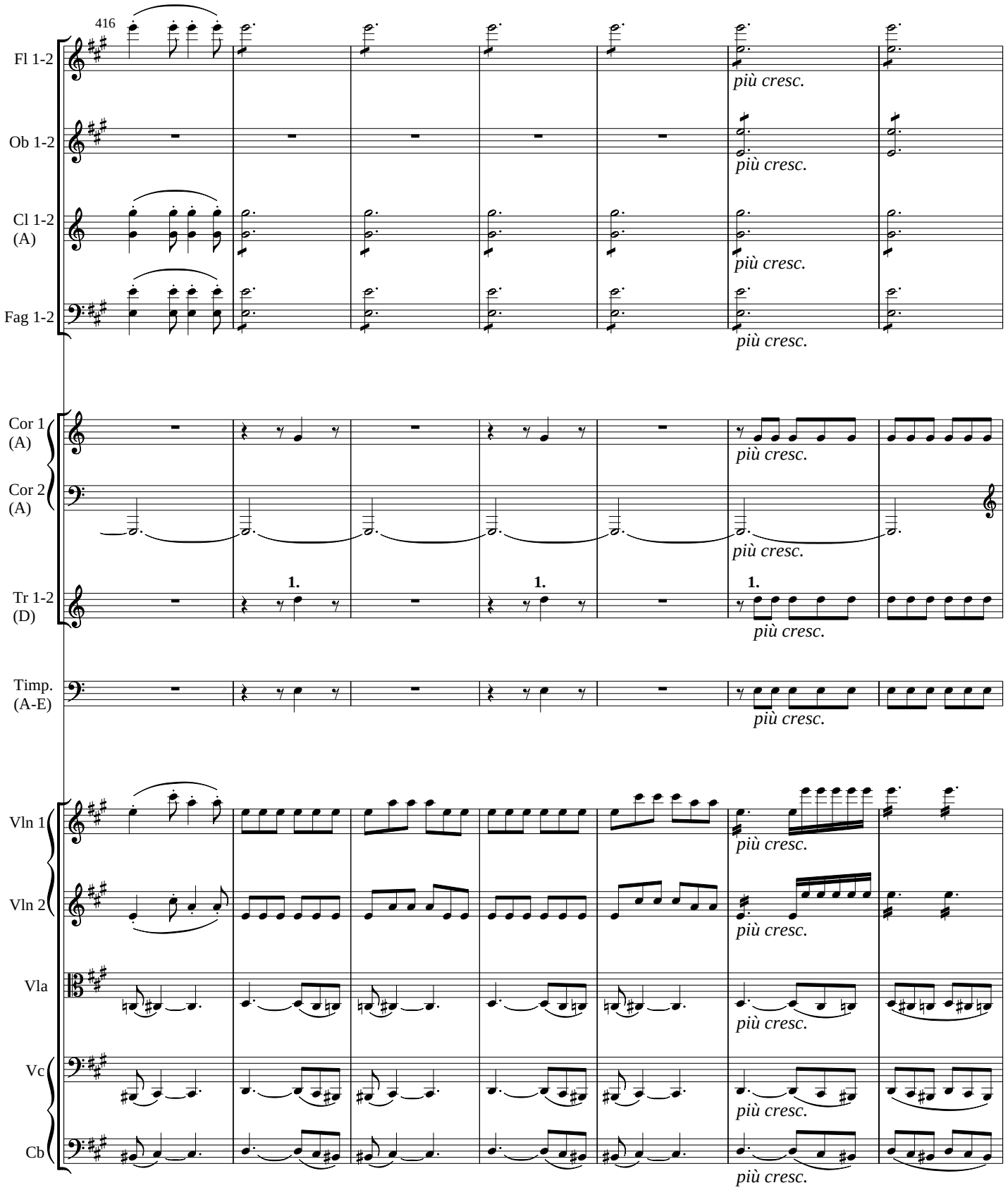
416
Fl 1-2
Ob 1-2
Cl 1-2 (A)
Fag 1-2
Cor 1 (A)
Cor 2 (A)
Tr 1-2 (D)
Timp. (A-E)
Vln 1
Vln 2
Vla
Vc
Cb
1.
più cresc.

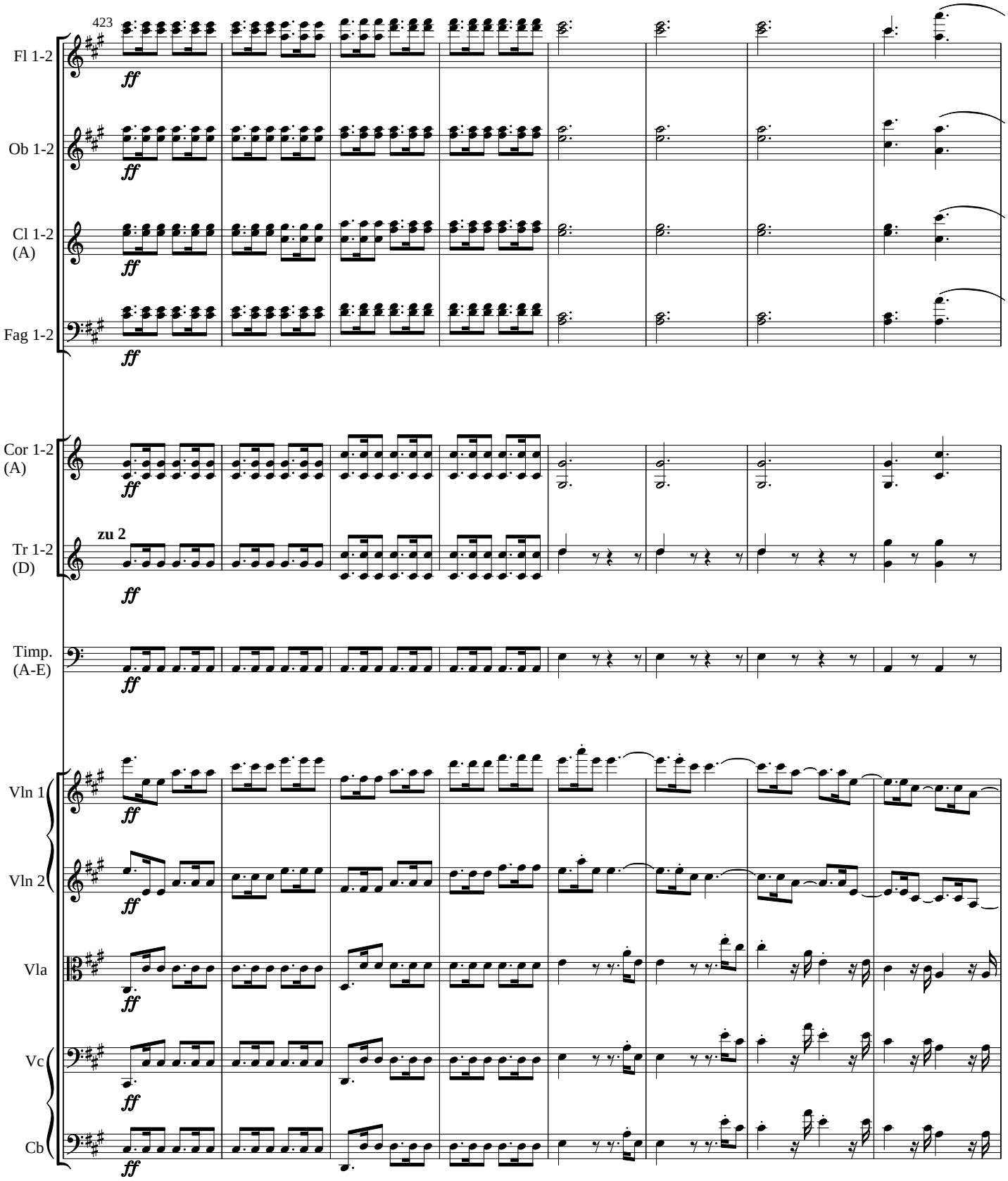
423
Fl 1-2
Ob 1-2
Cl 1-2 (A)
Fag 1-2
Cor 1-2 (A)
Tr 1-2 (D)
zu 2
Timp. (A-E)
Vln 1
Vln 2
Vla
Vc
Cb
ff

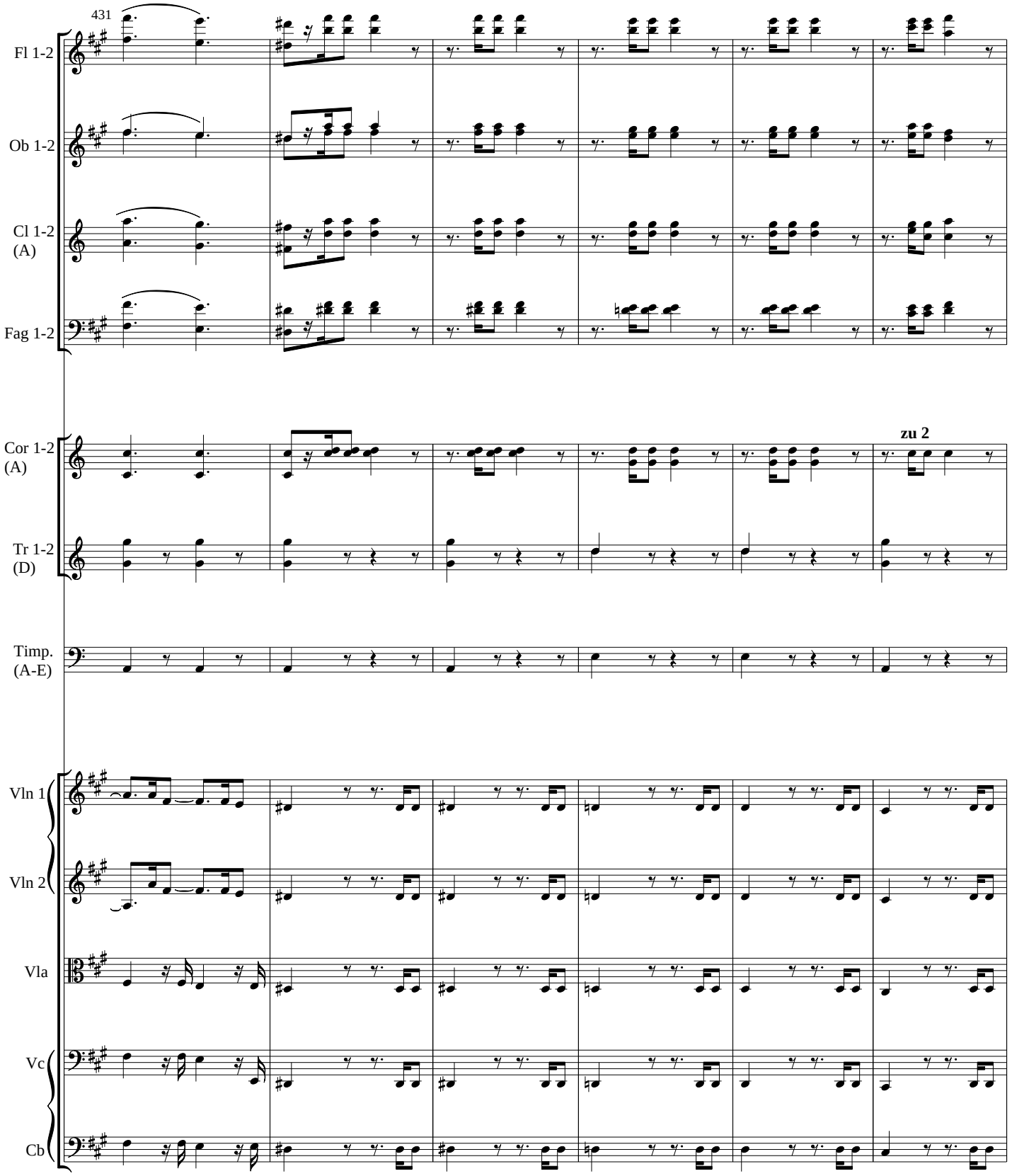
431
Fl 1-2
Ob 1-2
Cl 1-2
(A)
Fag 1-2
Cor 1-2
(A)
zu 2
Tr 1-2
(D)
Timp.
(A-E)
Vln 1
Vln 2
Vla
Vc
Cb

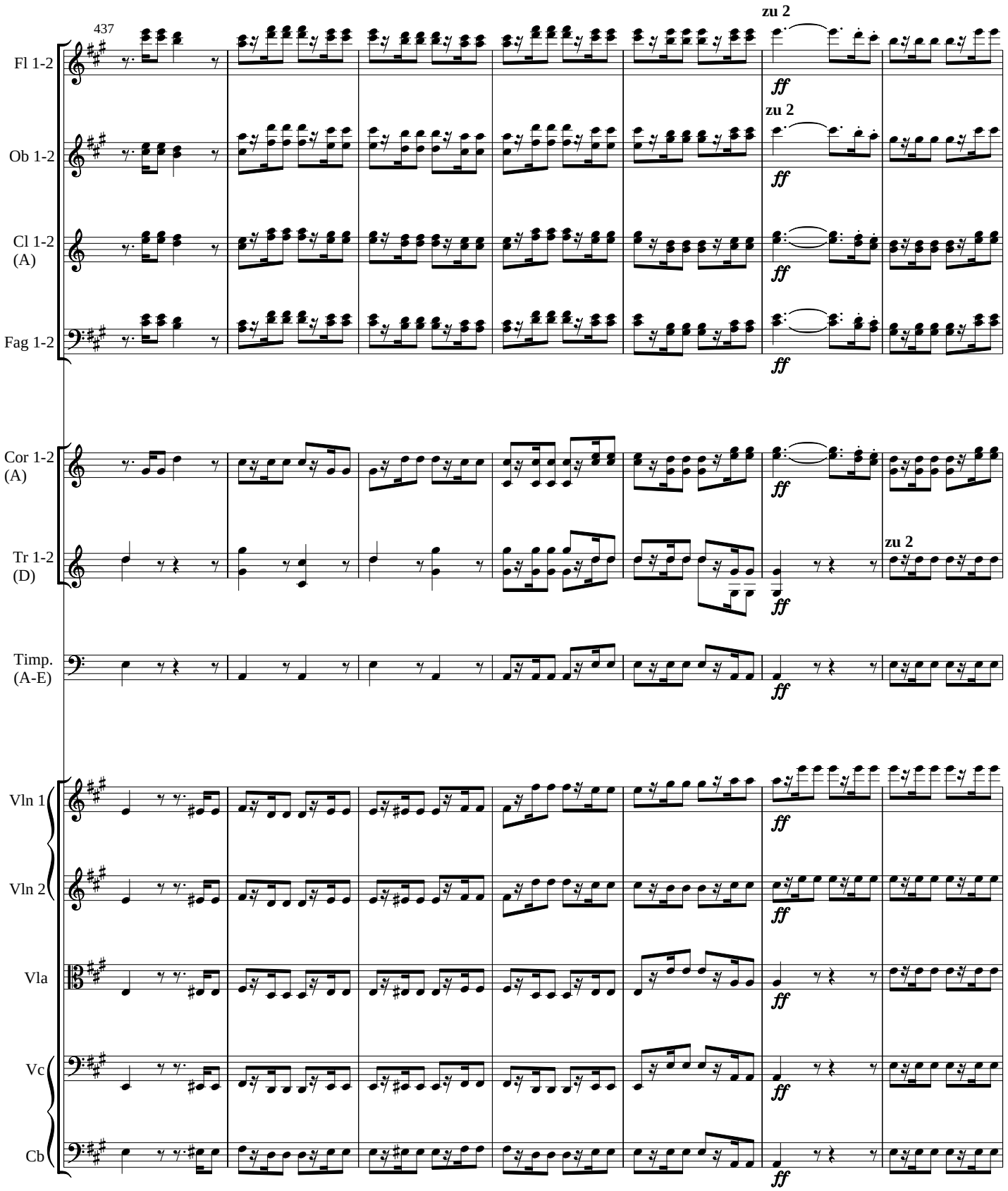
437
zu 2
Fl 1-2
Ob 1-2
Cl 1-2 (A)
Fag 1-2
Cor 1-2 (A)
Tr 1-2 (D)
Timp. (A-E)
Vln 1
Vln 2
Vla
Vc
Cb
ff

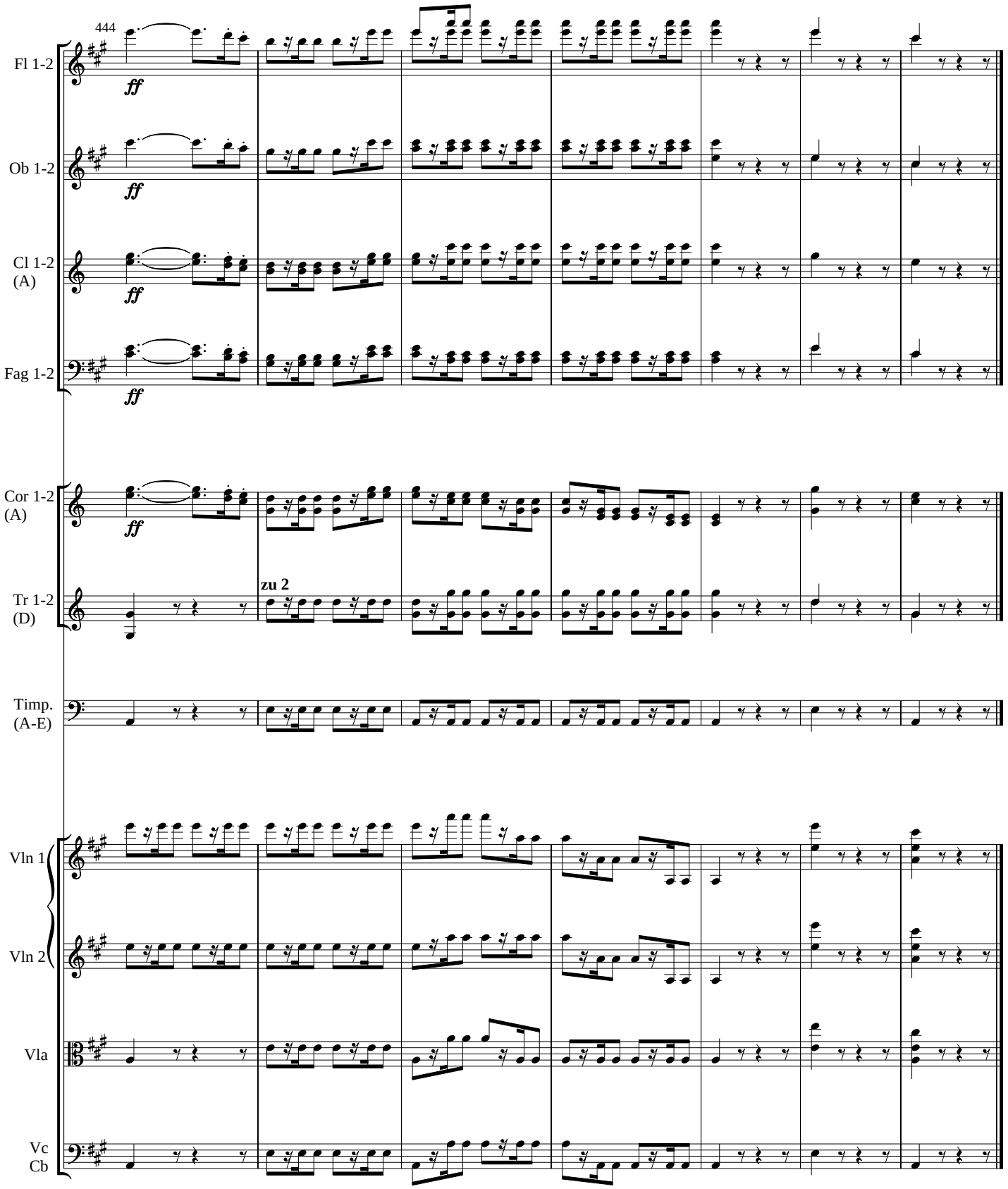
444
Fl 1-2
ff
Ob 1-2
ff
Cl 1-2
(A)
ff
Fag 1-2
ff
Cor 1-2
(A)
ff
Tr 1-2
(D)
zu 2
Timp.
(A-E)
Vln 1
Vln 2
Vla
Vc
Cb

II.

Allegretto. (♩ = 76)

Flauti 1, 2

Oboi 1, 2

f *pp*

Clarinetti 1, 2 in A

f *pp*

Fagotti 1, 2

f *pp*

Corni 1, 2 in E

f *pp*

Trombe 1, 2 in D

Timpani in A, E

Violino I

Violino II

Viola

ten. *p*

Violoncello I

ten. *p*

Violoncello II e Contrabasso

ten. *p*

12

Vln 1

Vln 2

Vla

pp

Vc 1

pp

Vc 2 e Cb

pp

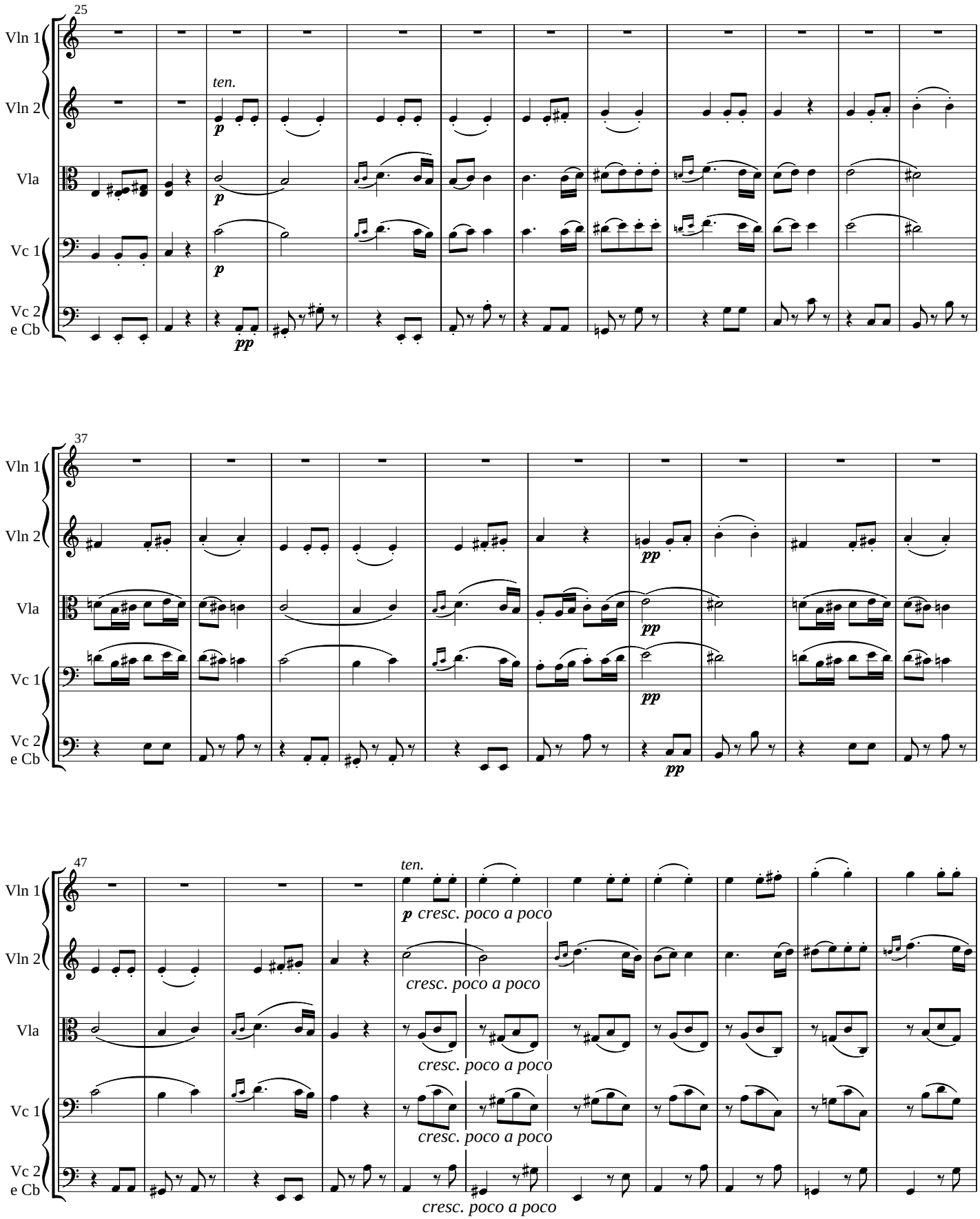
25
Vln 1
Vln 2
Vla
Vc 1
Vc 2
e Cb
ten.
p
pp
37
47
ten.
p cresc. poco a poco
cresc. poco a poco

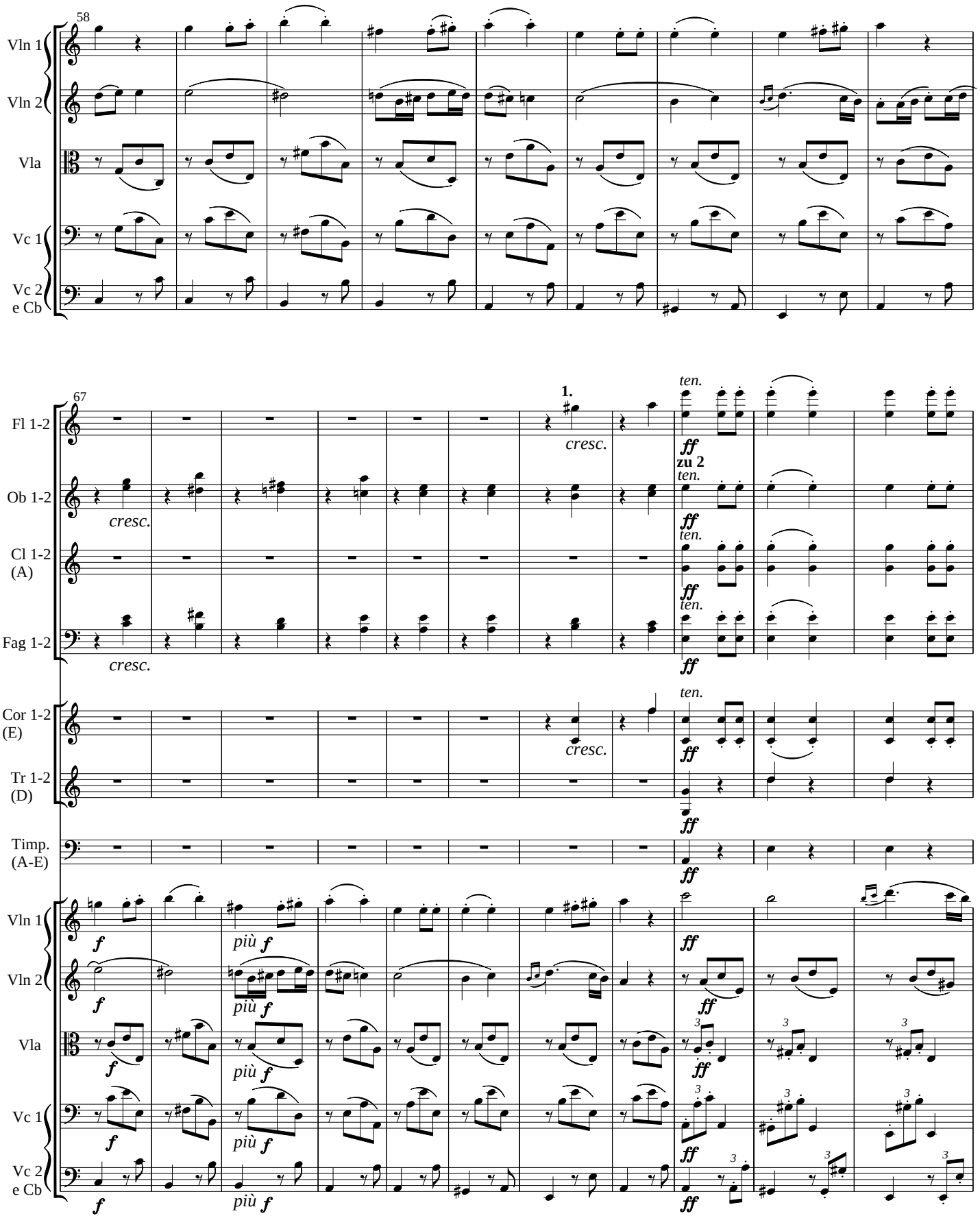
58
Vln 1
Vln 2
Vla
Vc 1
Vc 2
e Cb
67
Fl 1-2
Ob 1-2
Cl 1-2
(A)
Fag 1-2
Cor 1-2
(E)
Tr 1-2
(D)
Timp.
(A-E)
1.
cresc.
ten.
ff
zu 2
f
più f

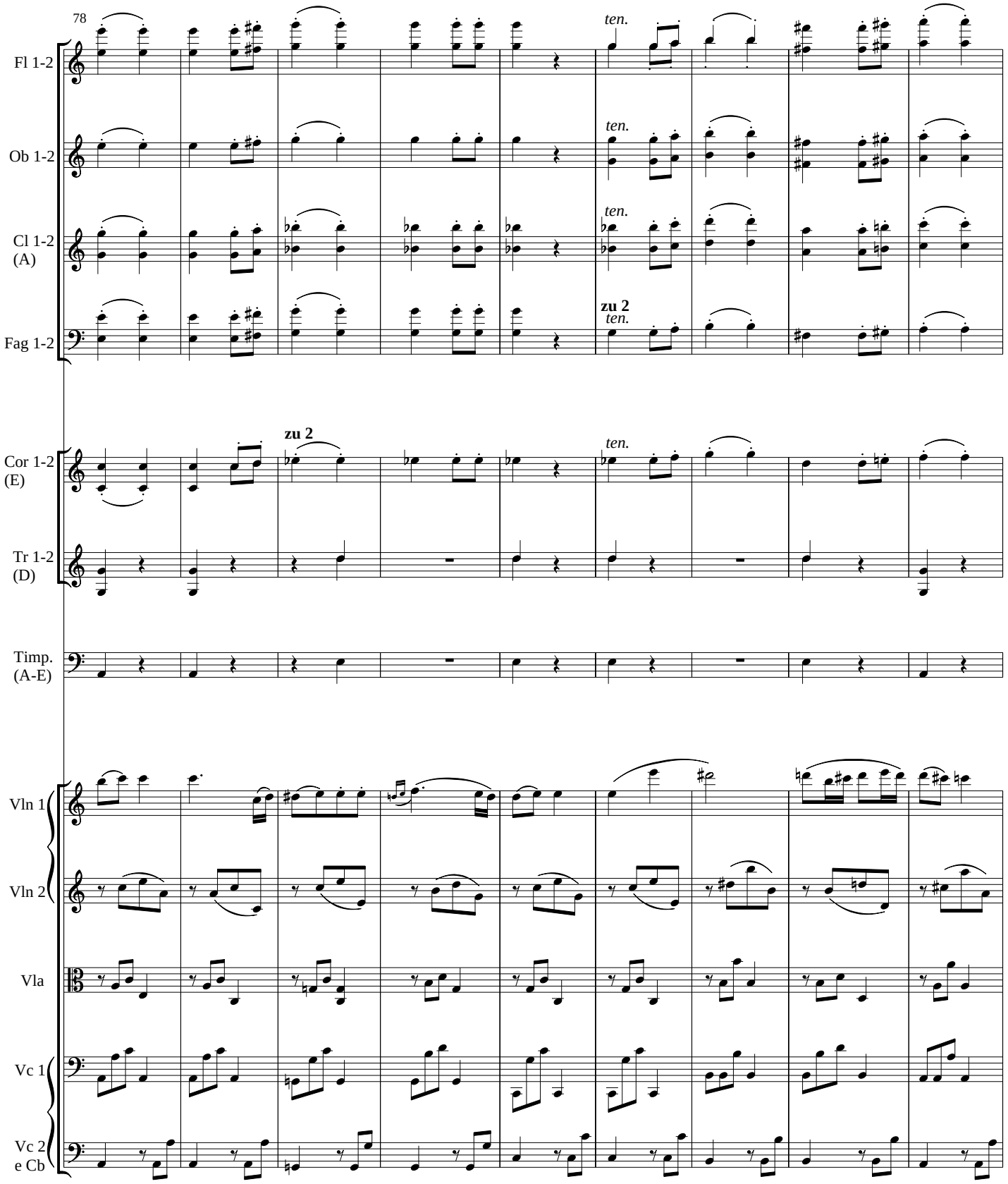
78
Fl 1-2
Ob 1-2
Cl 1-2 (A)
Fag 1-2
Cor 1-2 (E)
Tr 1-2 (D)
Timp. (A-E)
Vln 1
Vln 2
Vla
Vc 1
Vc 2 e Cb
ten.
zu 2

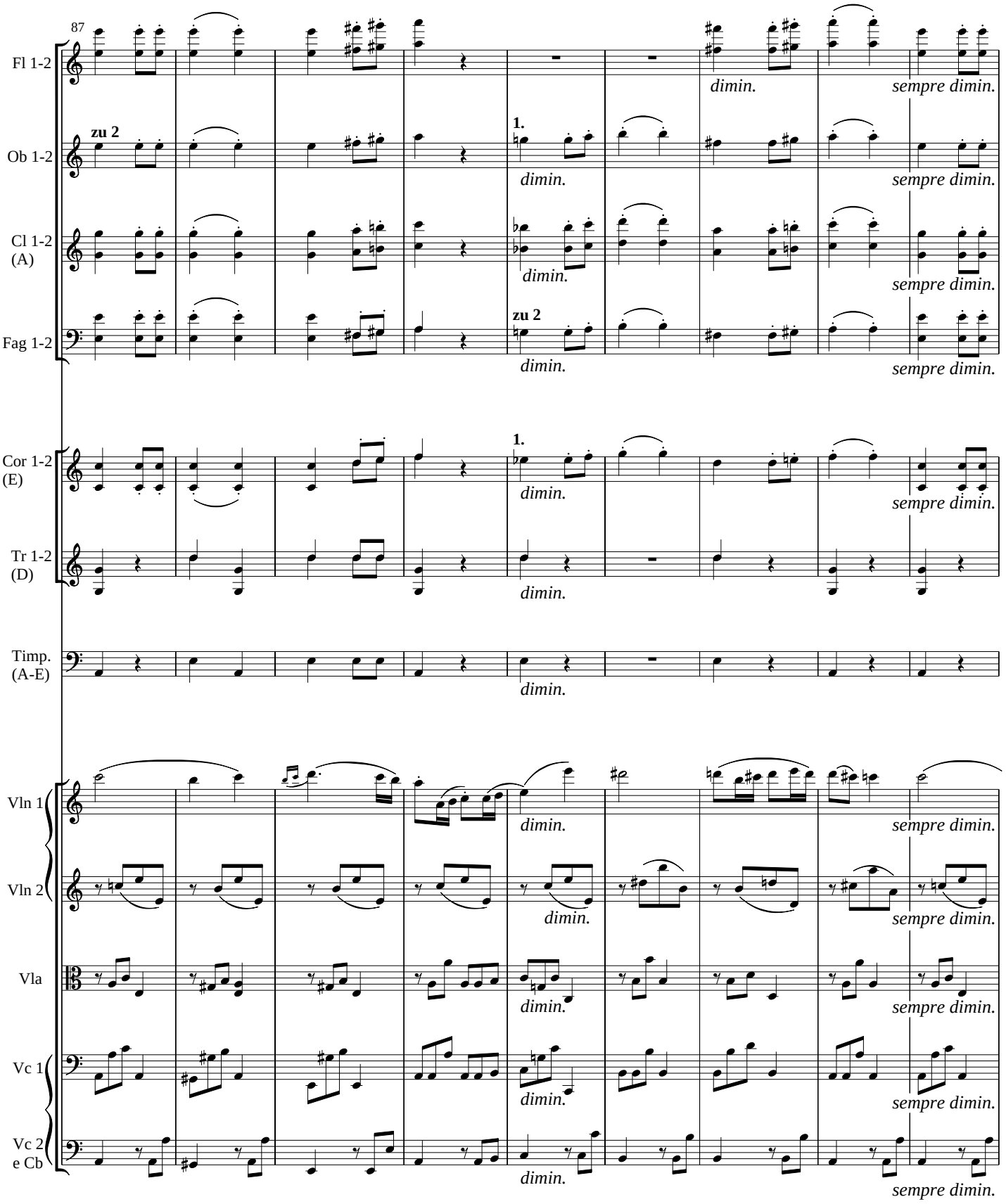
87
Fl 1-2
Ob 1-2
zu 2
Cl 1-2 (A)
Fag 1-2
Cor 1-2 (E)
Tr 1-2 (D)
Timp. (A-E)
Vln 1
Vln 2
Vla
Vc 1
Vc 2 e Cb
1.
zu 2
dimin.
sempre dimin.

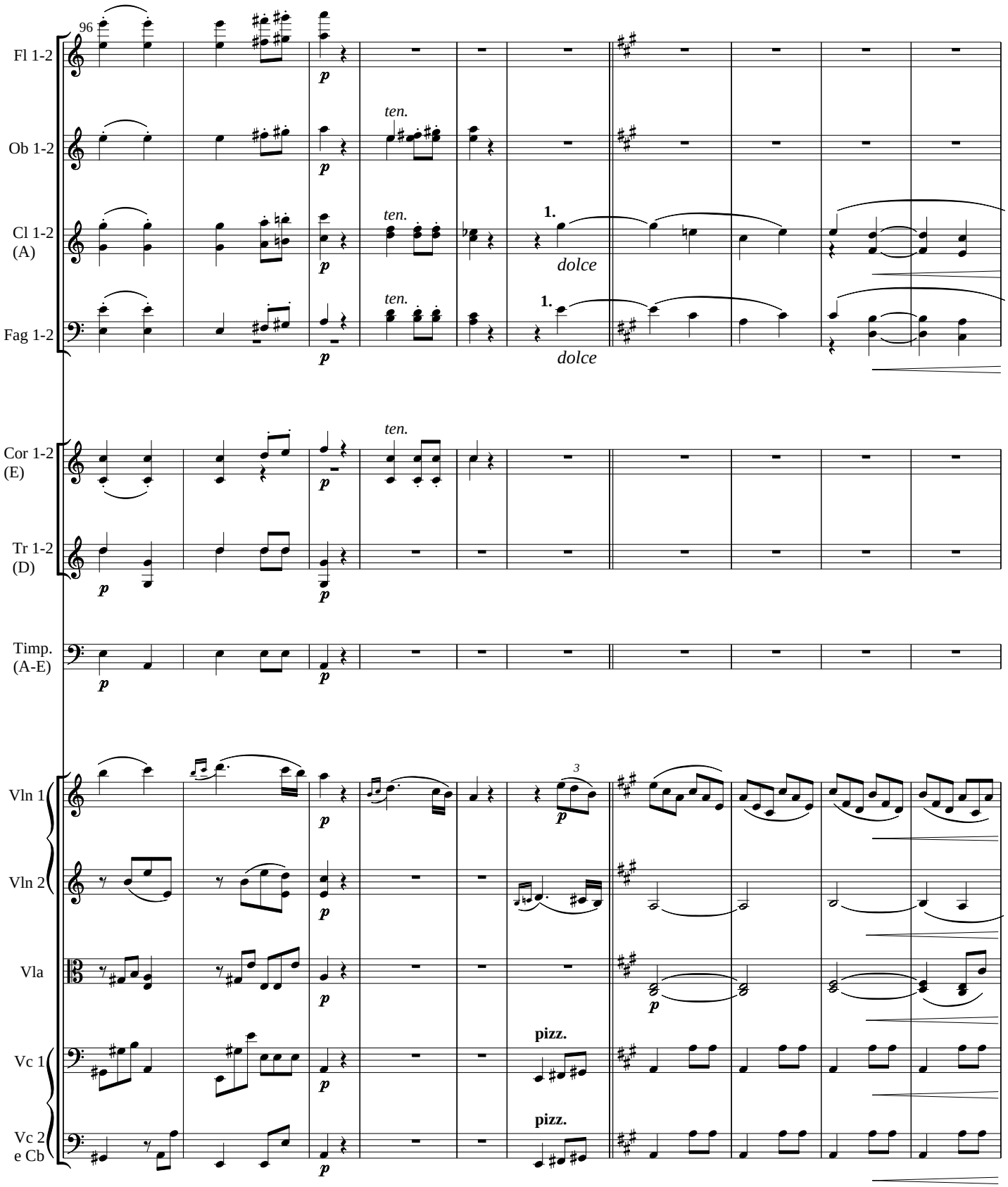
96
Fl 1-2
Ob 1-2
Cl 1-2 (A)
Fag 1-2
Cor 1-2 (E)
Tr 1-2 (D)
Timp. (A-E)
Vln 1
Vln 2
Vla
Vc 1
Vc 2 e Cb
ten.
1.
dolce
pizz.
p
3

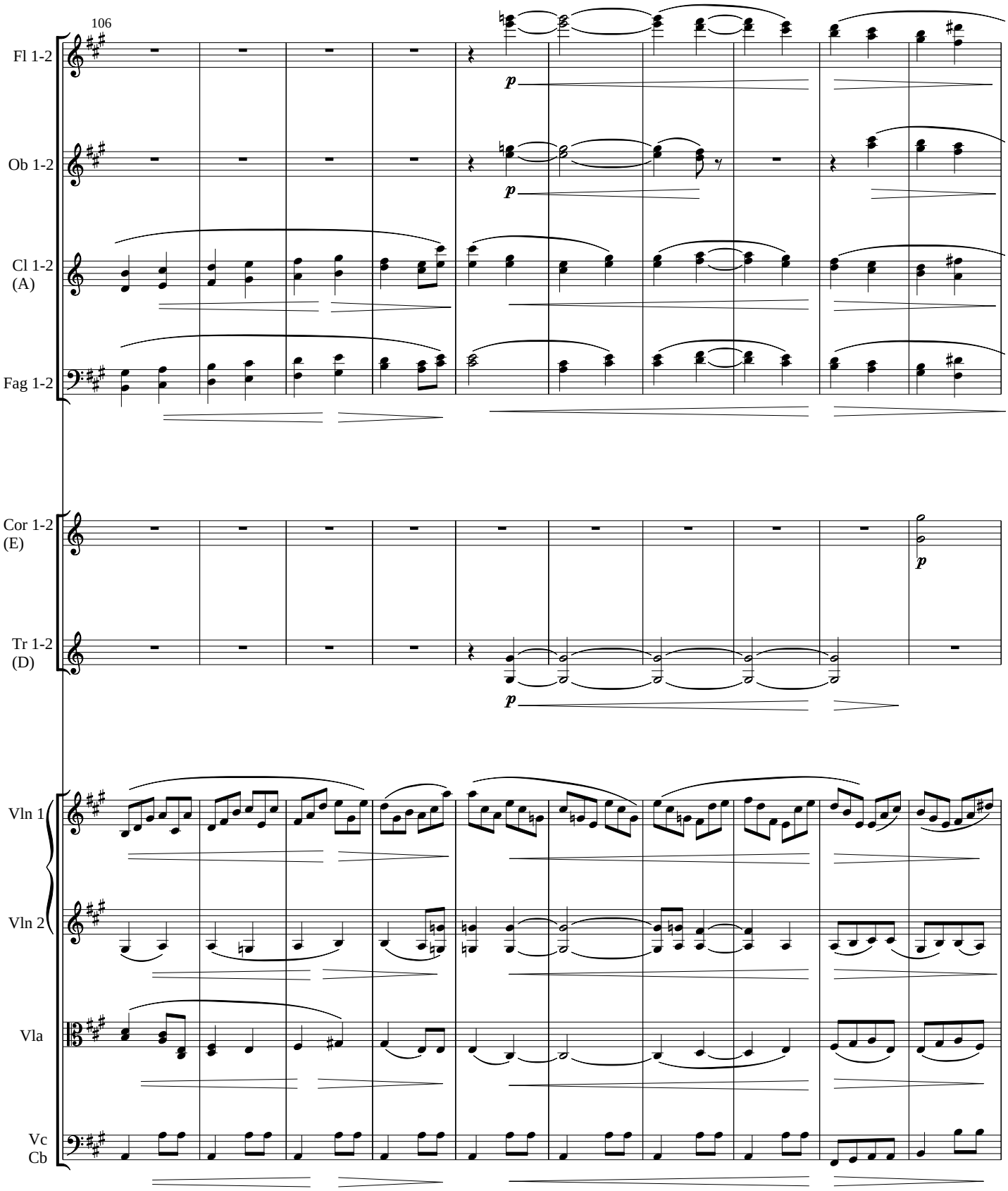
106
Fl 1-2
Ob 1-2
Cl 1-2
(A)
Fag 1-2
Cor 1-2
(E)
Tr 1-2
(D)
Vln 1
Vln 2
Vla
Vc
Cb
p
p
p
p

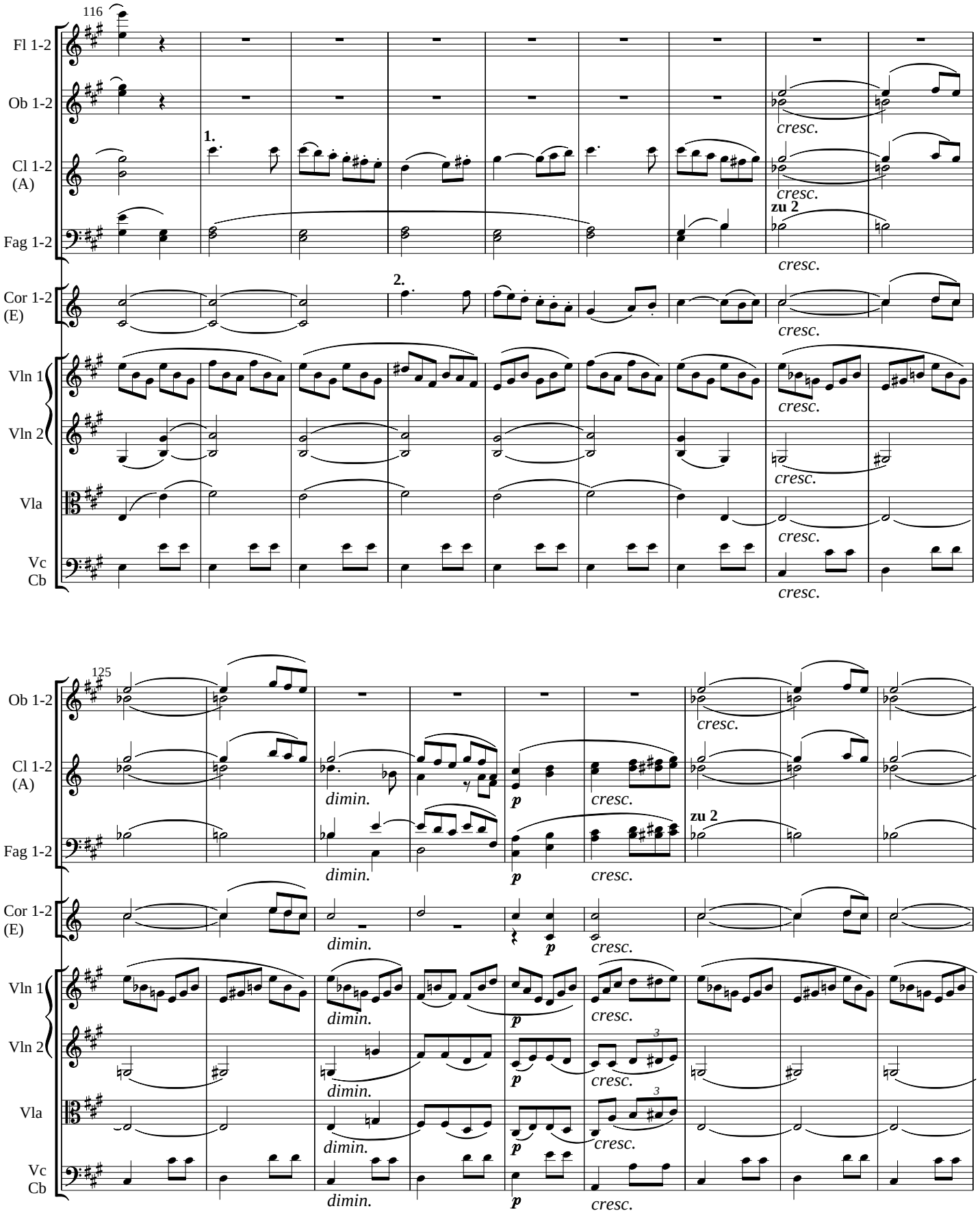
116
Fl 1-2
Ob 1-2
Cl 1-2 (A)
Fag 1-2
Cor 1-2 (E)
Vln 1
Vln 2
Vla
Vc
Cb
1.
2.
zu 2
cresc.
125
dimin.
p
3

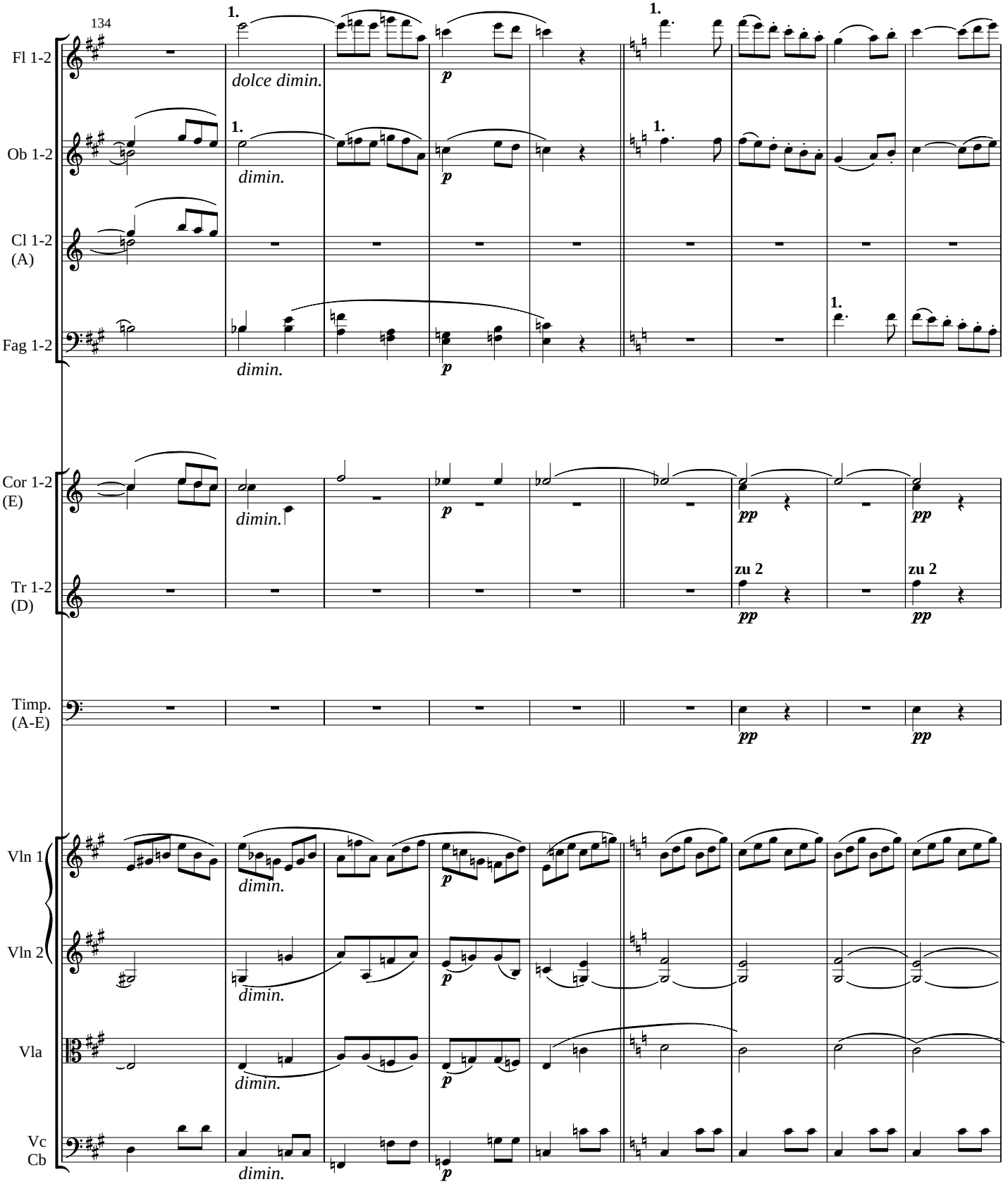
134
Fl 1-2
Ob 1-2
Cl 1-2 (A)
Fag 1-2
Cor 1-2 (E)
Tr 1-2 (D)
Timp. (A-E)
Vln 1
Vln 2
Vla
Vc Cb
1.
dolce dimin.
dimin.
p
pp
zu 2

143

Fl 1-2

Ob 1-2

Cl 1-2 (A)

Fag 1-2

Cor 1-2 (E)

Tr 1-2 (D)

Timp. (A-E)

Vln 1

Vln 2

Vla

Vc Cb

cresc. *f* *sf* *ff* **1.** *p dolce*

zu 2 *ff*

p **pizz.**

arco

152

sempre stacc.

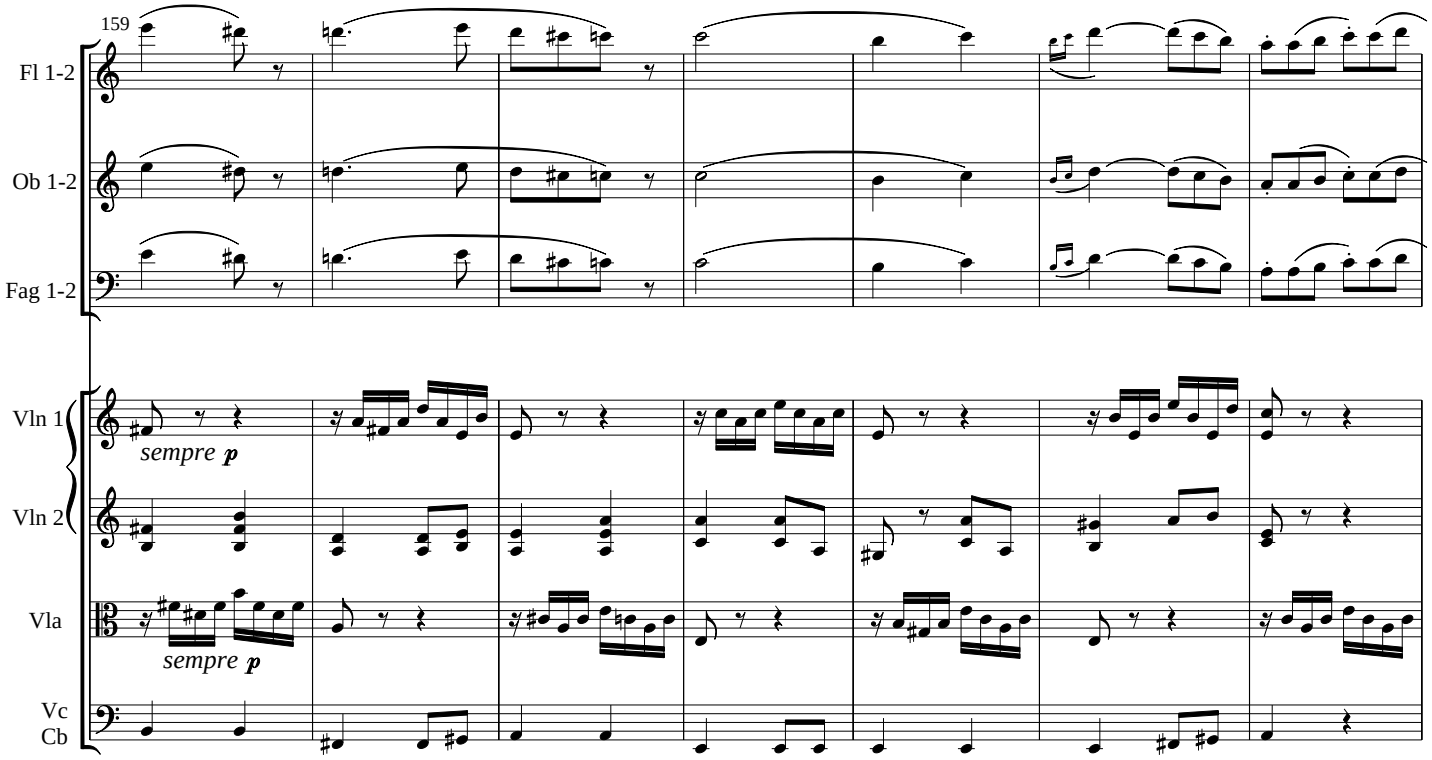
159
Fl 1-2
Ob 1-2
Fag 1-2
Vln 1
Vln 2
Vla
Vc
Cb
sempre p
sempre p

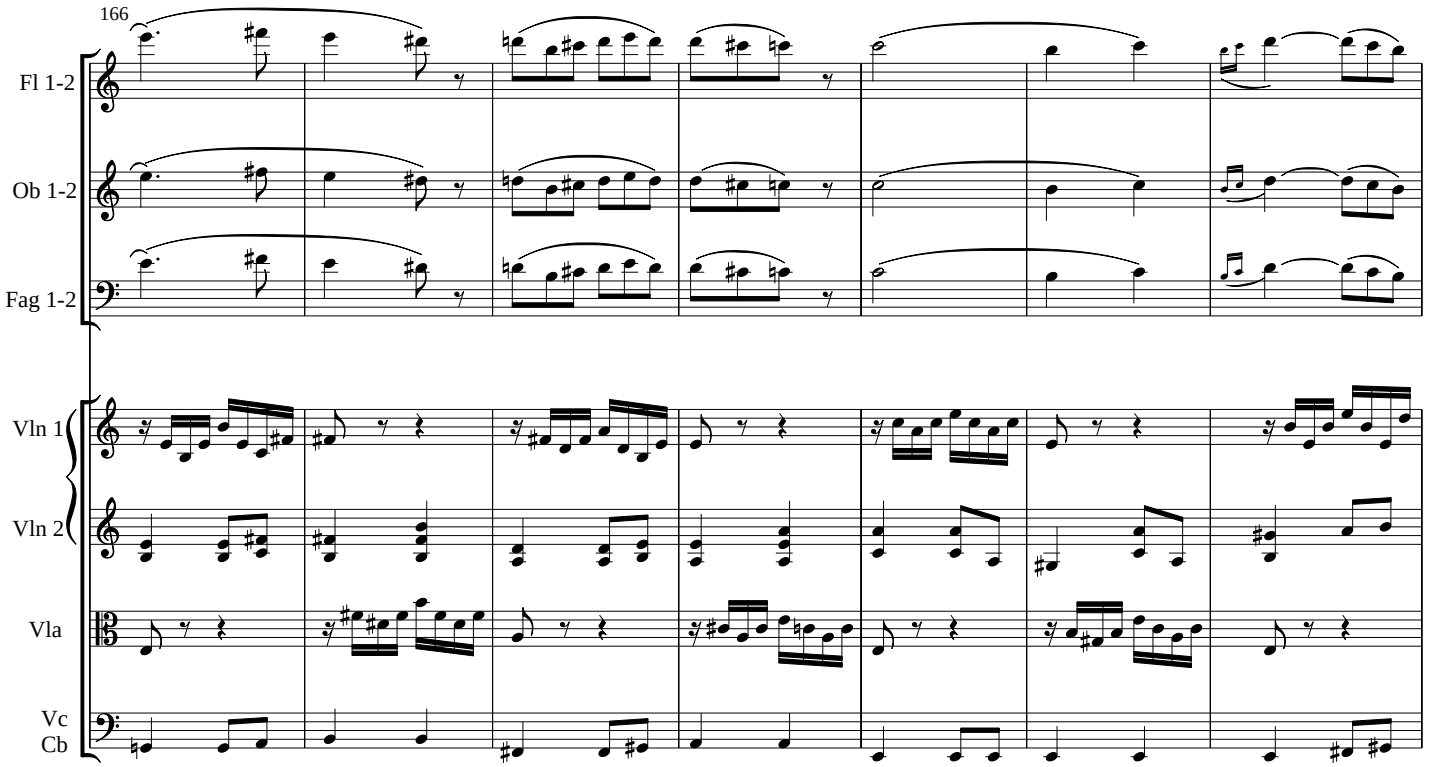
166
Fl 1-2
Ob 1-2
Fag 1-2
Vln 1
Vln 2
Vla
Vc
Cb

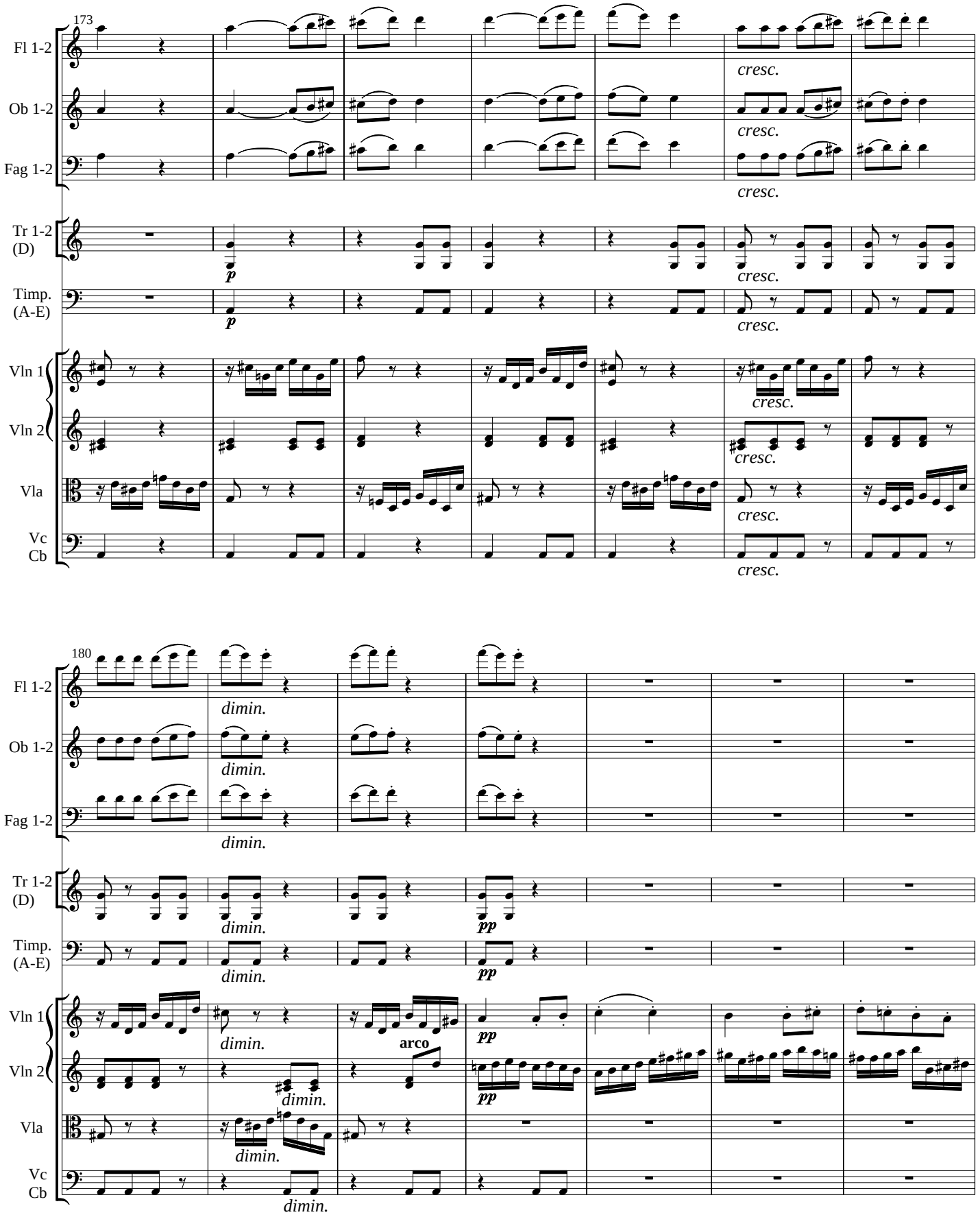
173
Fl 1-2
Ob 1-2
Fag 1-2
Tr 1-2 (D)
Timp. (A-E)
Vln 1
Vln 2
Vla
Vc
Cb
cresc.
p
180
dimin.
pp
arco

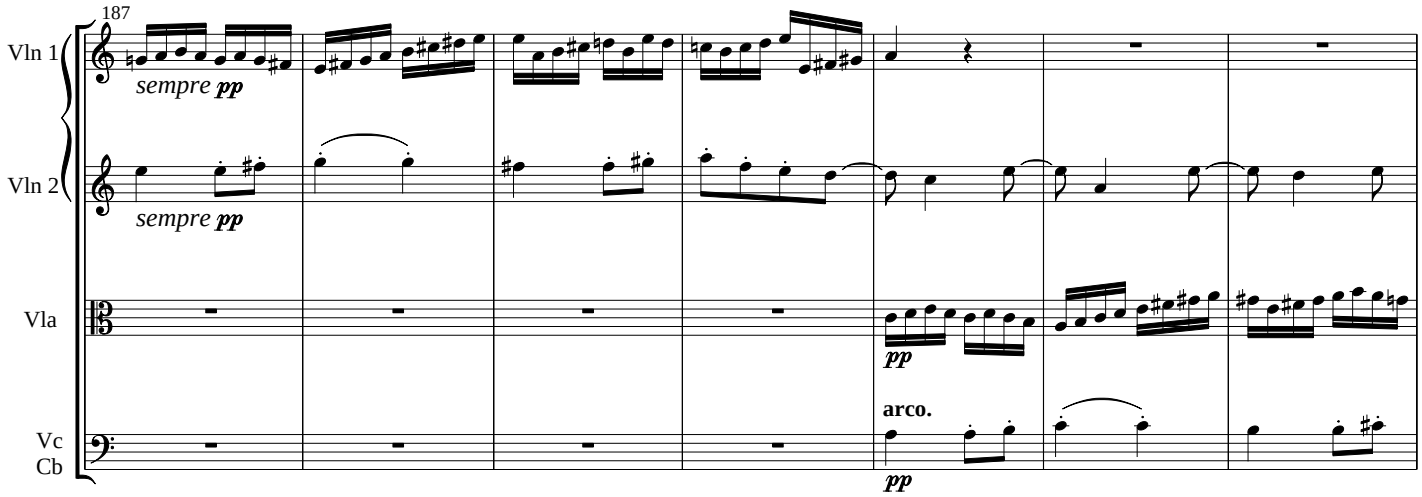
187
Vln 1
sempre pp
Vln 2
sempre pp
Vla
pp
arco.
Vc
Cb
pp

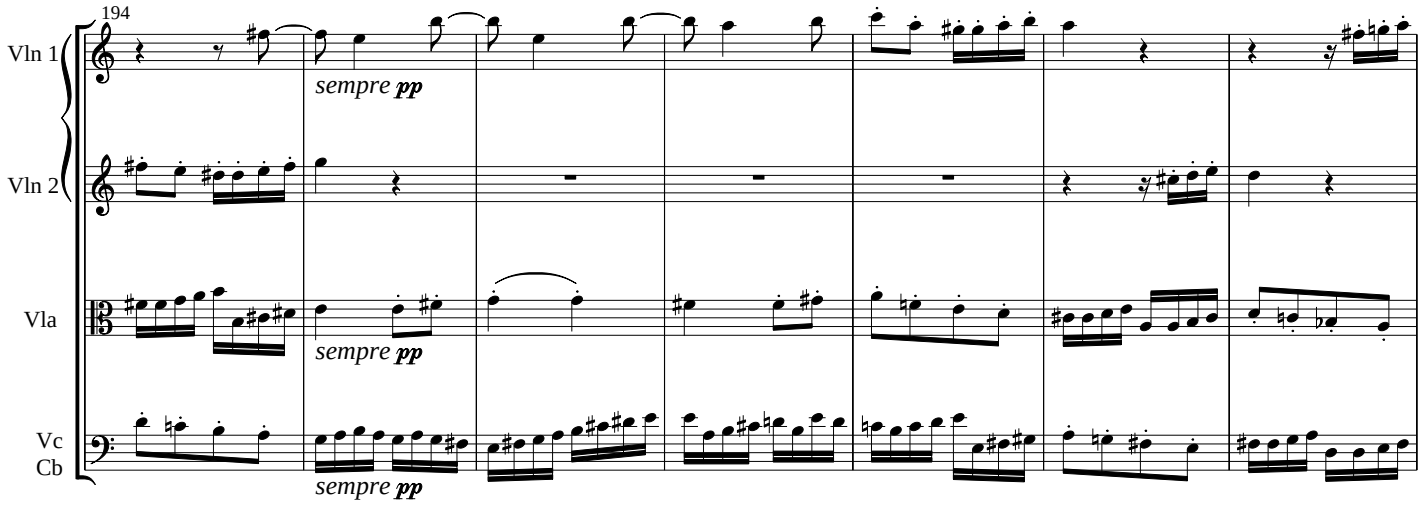
194
Vln 1
sempre pp
Vln 2
Vla
sempre pp
Vc
Cb
sempre pp

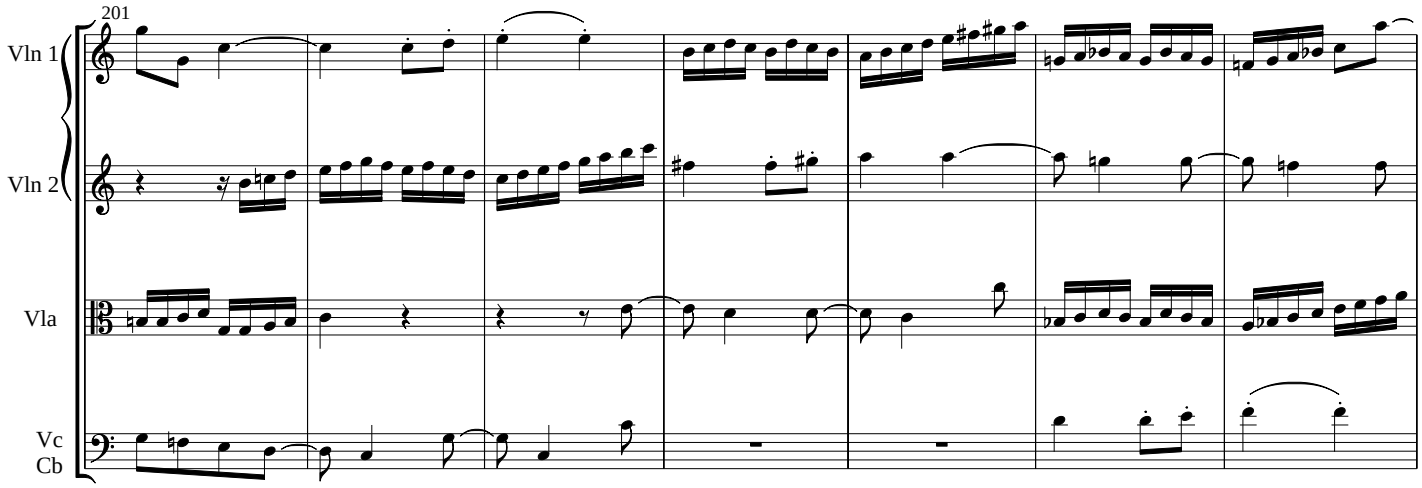
201
Vln 1
Vln 2
Vla
Vc
Cb

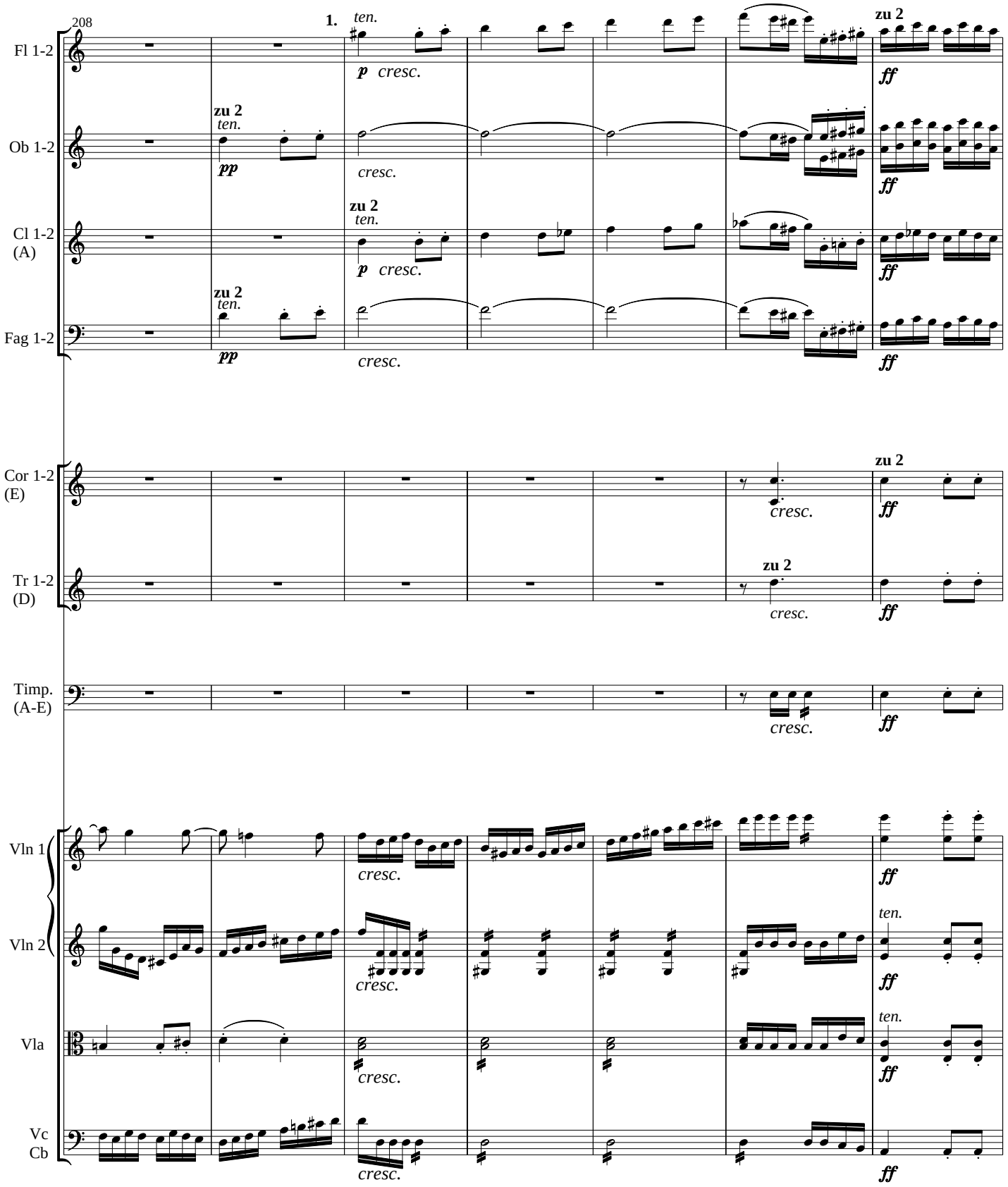
208
1.
Fl 1-2
Ob 1-2
Cl 1-2 (A)
Fag 1-2
Cor 1-2 (E)
Tr 1-2 (D)
Timp. (A-E)
Vln 1
Vln 2
Vla
Vc
Cb
ten.
zu 2
p
pp
cresc.
ff

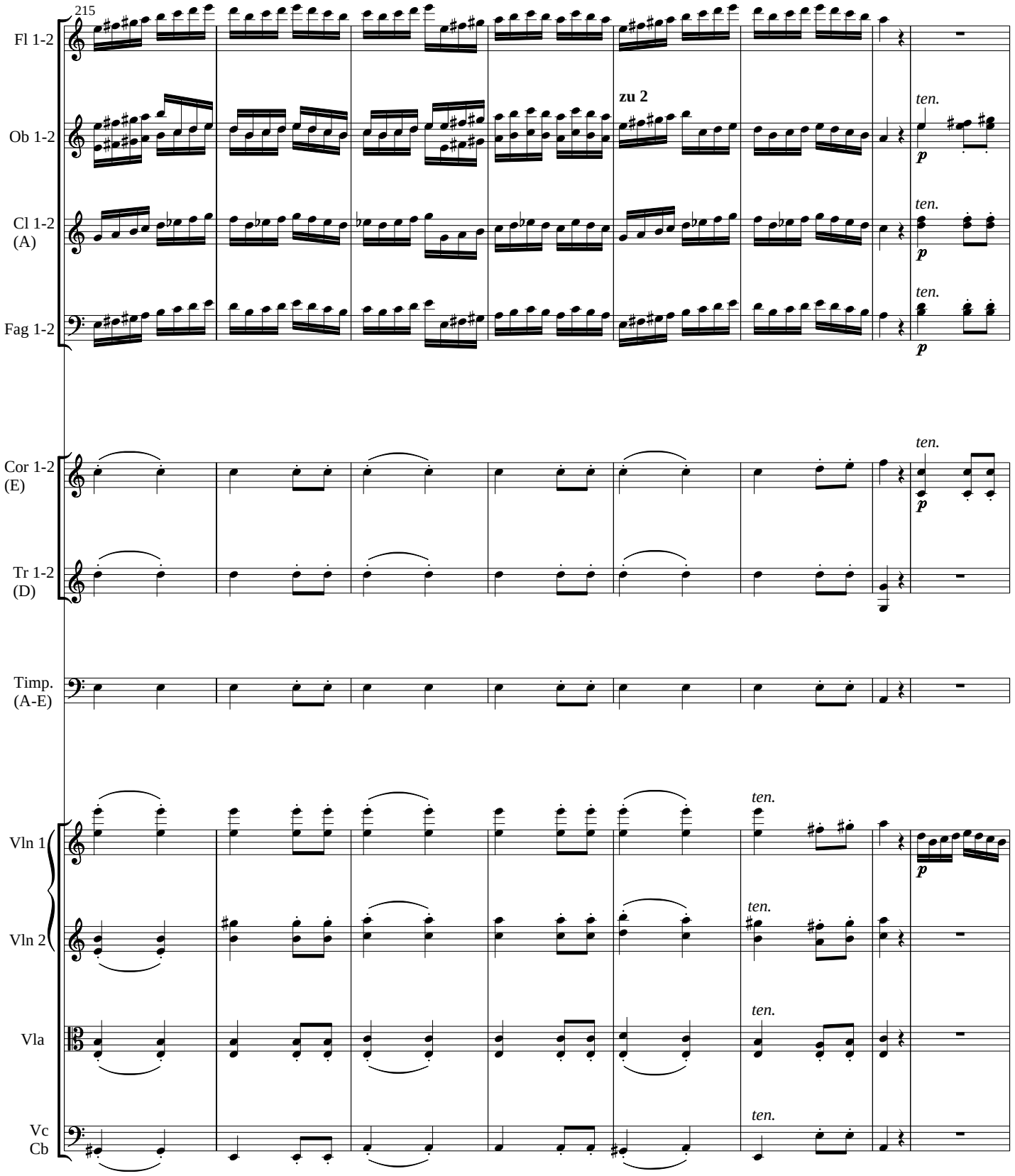
215
Fl 1-2
Ob 1-2
zu 2
ten.
p
Cl 1-2
(A)
Fag 1-2
Cor 1-2
(E)
Tr 1-2
(D)
Timp.
(A-E)
Vln 1
Vln 2
Vla
Vc
Cb

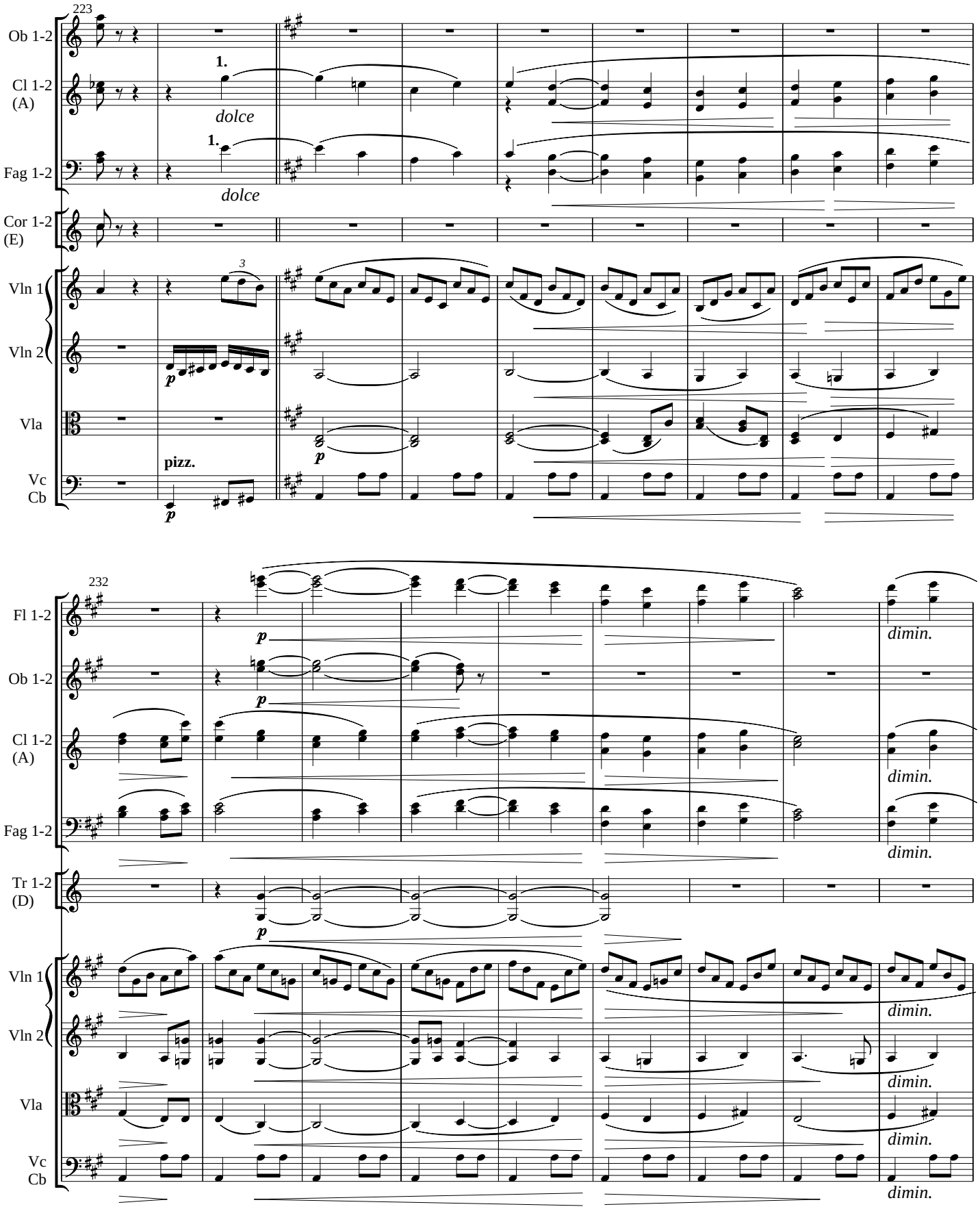
223
Ob 1-2
Cl 1-2 (A)
Fag 1-2
Cor 1-2 (E)
Vln 1
Vln 2
Vla
Vc
Cb
1.
dolce
1.
dolce
3
p
p
pizz.
p
232
Fl 1-2
Ob 1-2
Cl 1-2 (A)
Fag 1-2
Tr 1-2 (D)
Vln 1
Vln 2
Vla
Vc
Cb
p
p
p
dimin.
dimin.
dimin.
dimin.
dimin.
dimin.
dimin.
dimin.

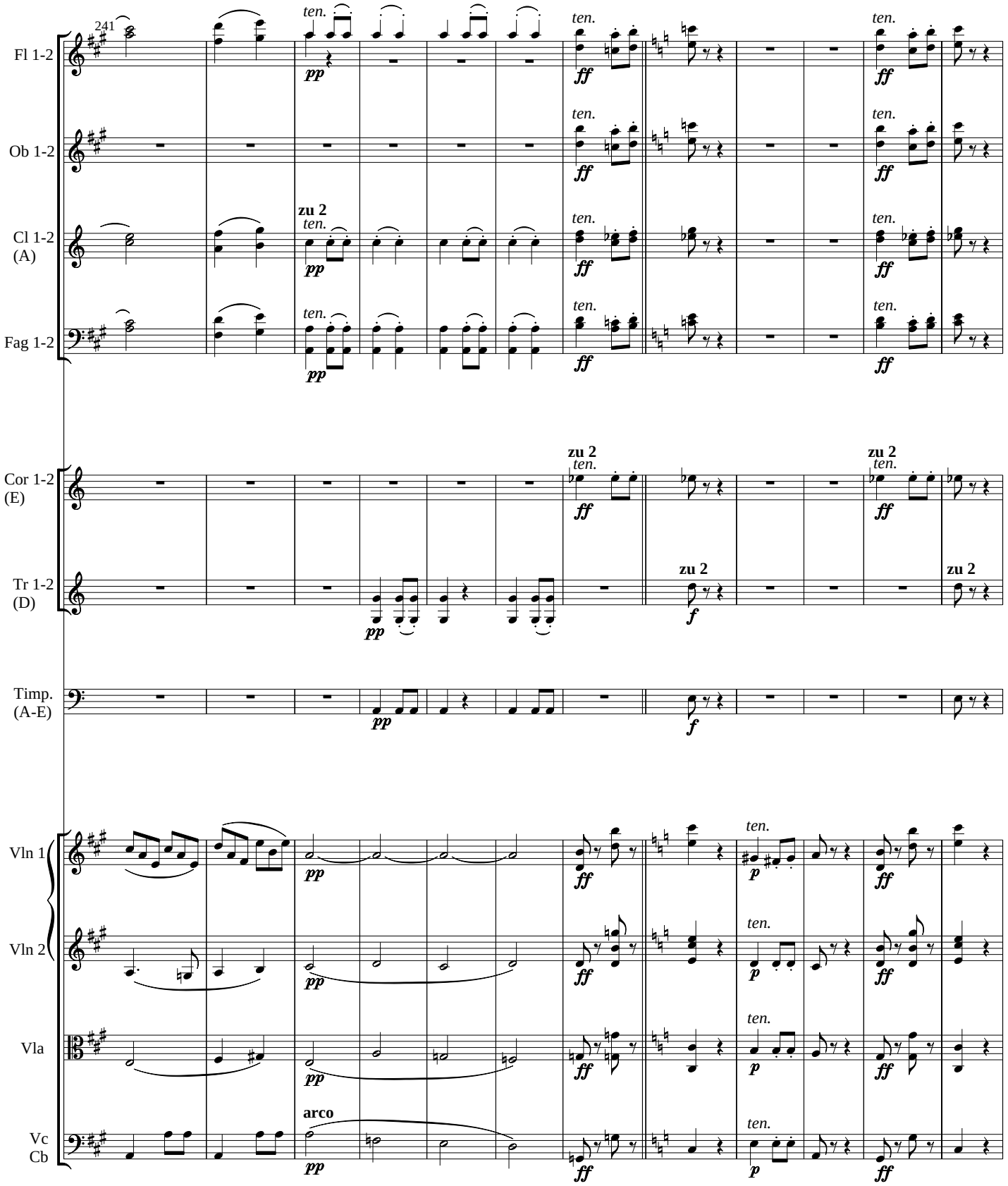
241
Fl 1-2
Ob 1-2
Cl 1-2 (A)
Fag 1-2
Cor 1-2 (E)
Tr 1-2 (D)
Timp. (A-E)
Vln 1
Vln 2
Vla
Vc Cb
ten.
zu 2
arco
pp
ff
p
f

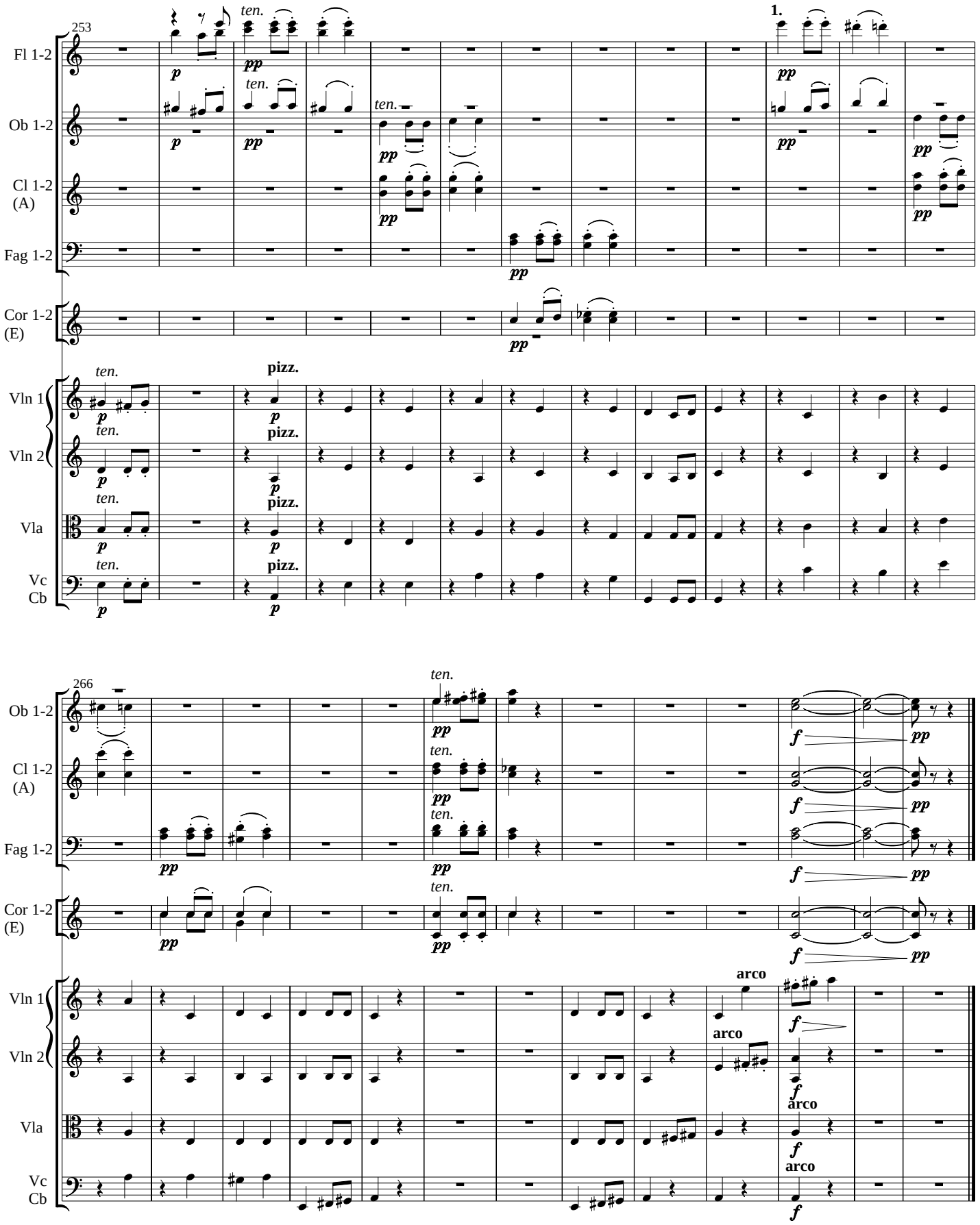
253
Fl 1-2
Ob 1-2
Cl 1-2 (A)
Fag 1-2
Cor 1-2 (E)
Vln 1
Vln 2
Vla
Vc
Cb
ten.
pizz.
1.
266
arco

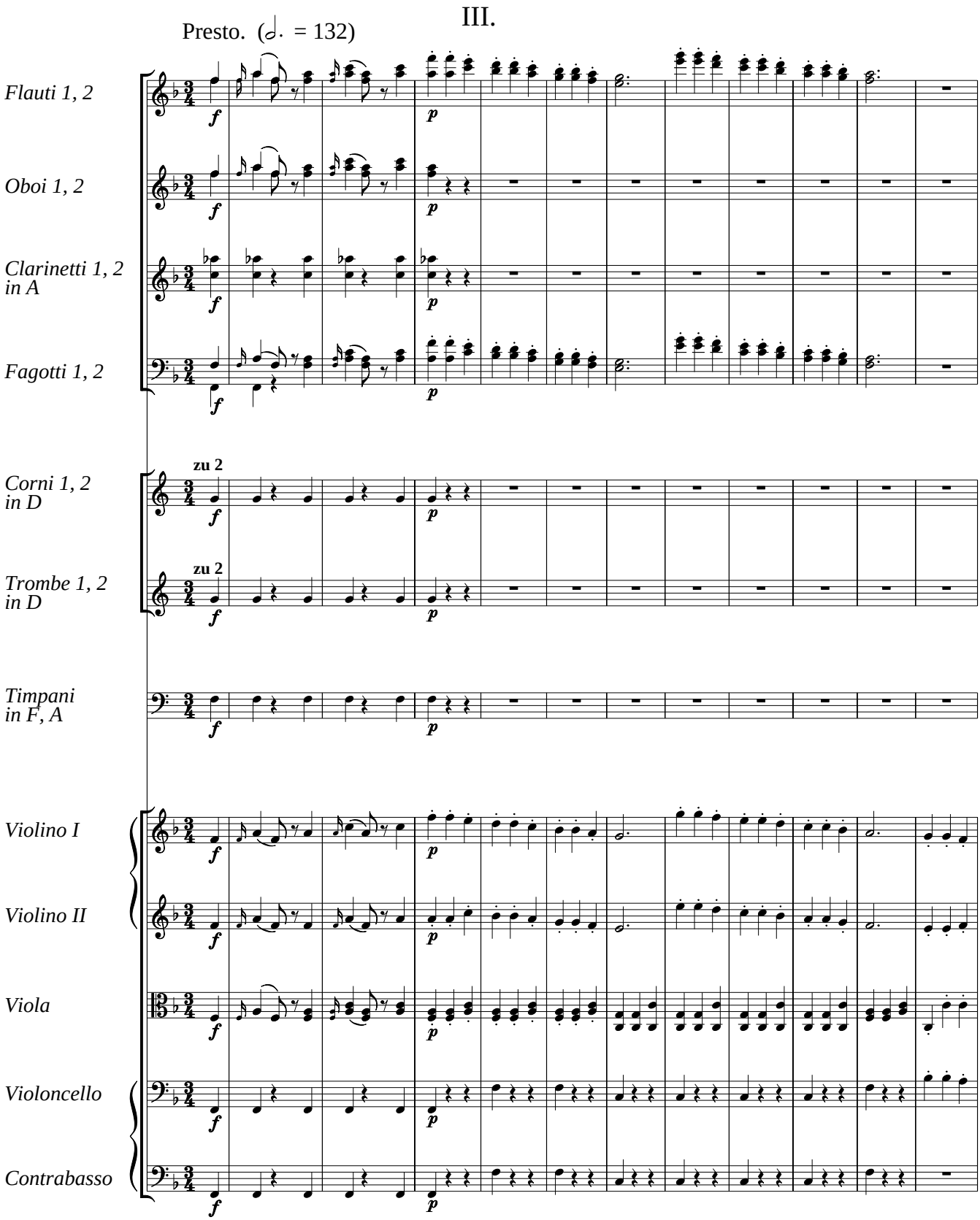
III.
Presto. (𝅗𝅥. = 132)
Flauti 1, 2
Oboi 1, 2
Clarinetti 1, 2 in A
Fagotti 1, 2
Corni 1, 2 in D
zu 2
Trombe 1, 2 in D
zu 2
Timpani in F, A
Violino I
Violino II
Viola
Violoncello
Contrabasso

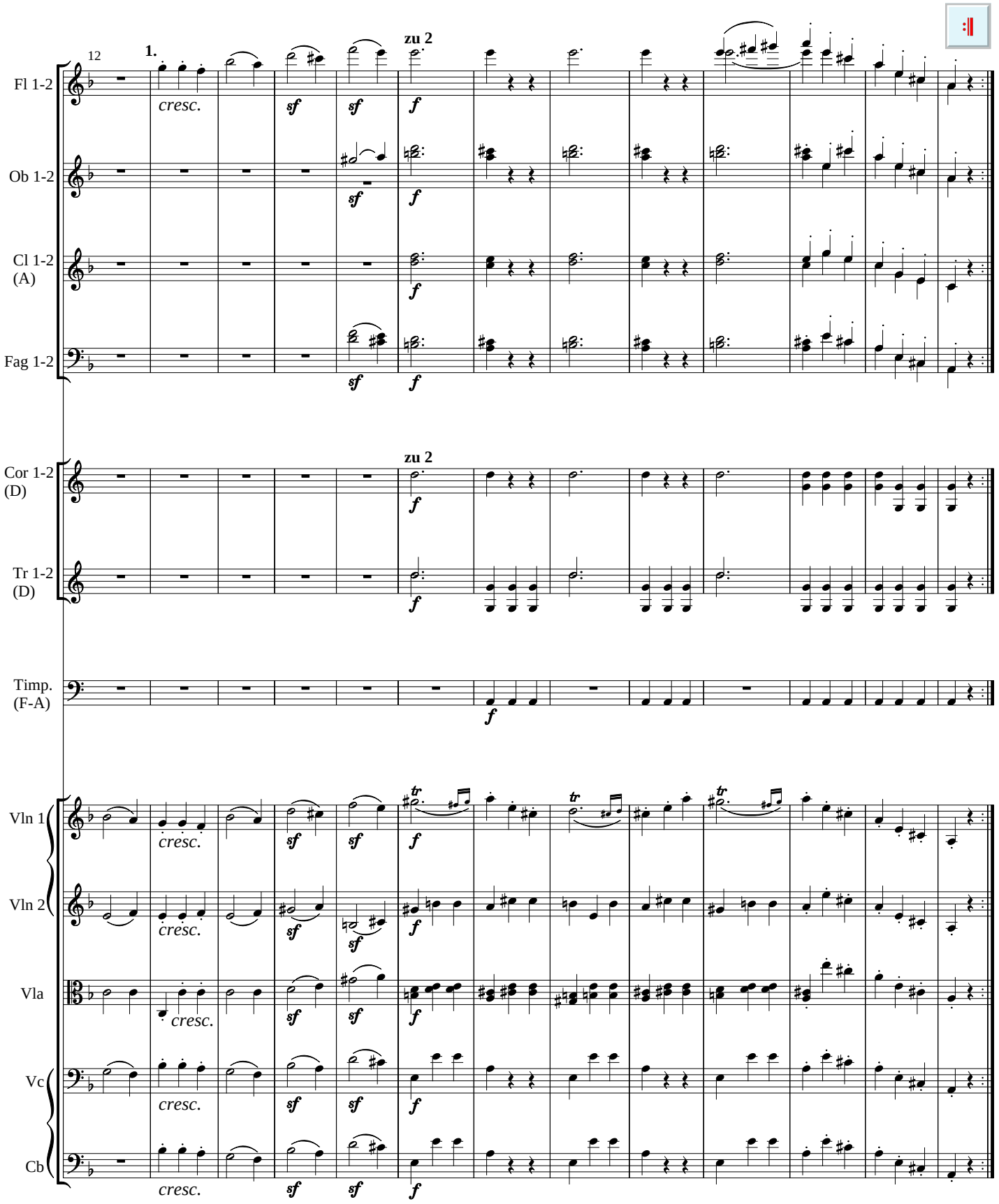
12
1.
zu 2
Fl 1-2
Ob 1-2
Cl 1-2 (A)
Fag 1-2
Cor 1-2 (D)
Tr 1-2 (D)
Timp. (F-A)
Vln 1
Vln 2
Vla
Vc
Cb
cresc.
sf
f
tr

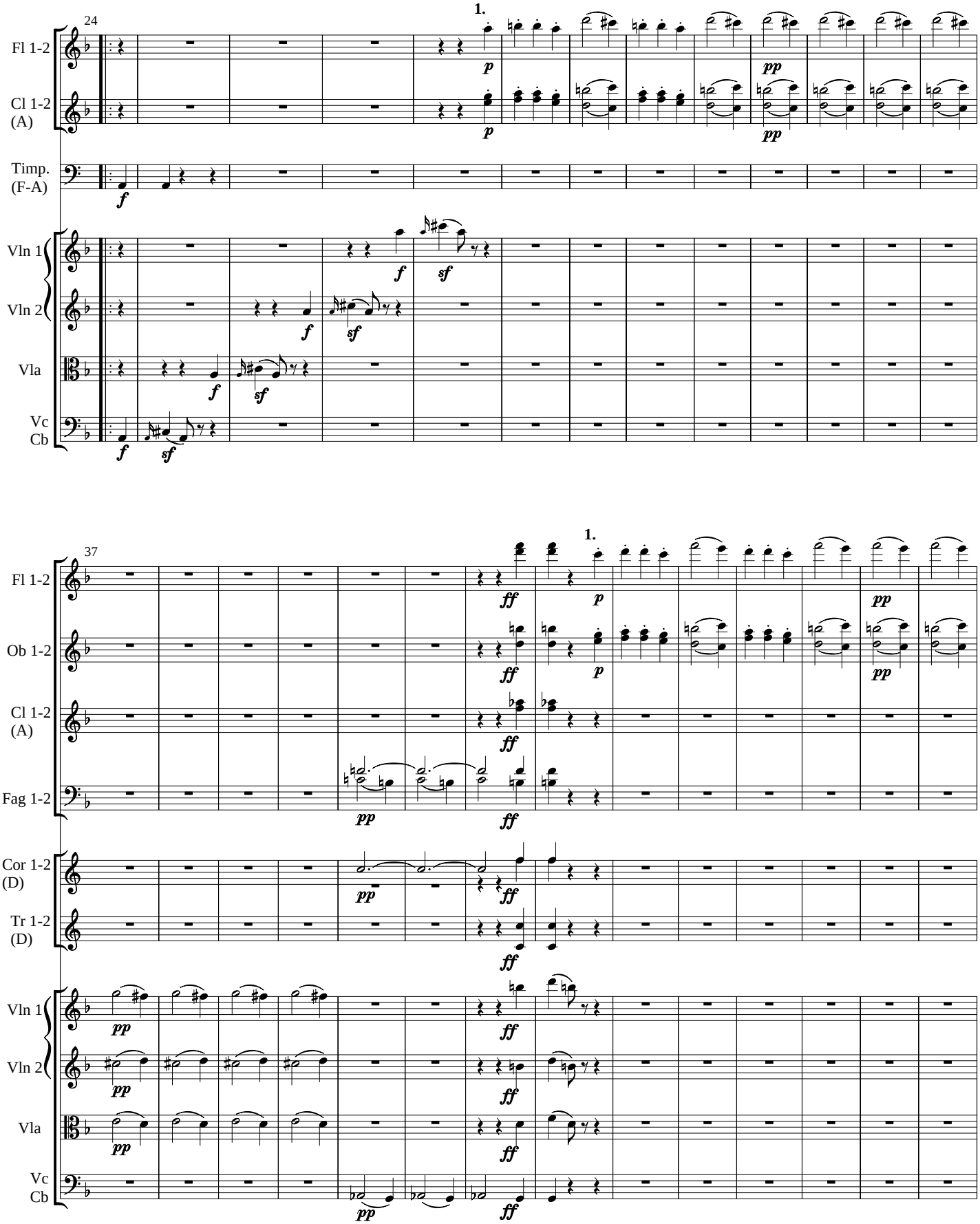
24
1.
Fl 1-2
Cl 1-2 (A)
Timp. (F-A)
Vln 1
Vln 2
Vla
Vc
Cb
37
1.
Fl 1-2
Ob 1-2
Cl 1-2 (A)
Fag 1-2
Cor 1-2 (D)
Tr 1-2 (D)
Vln 1
Vln 2
Vla
Vc
Cb

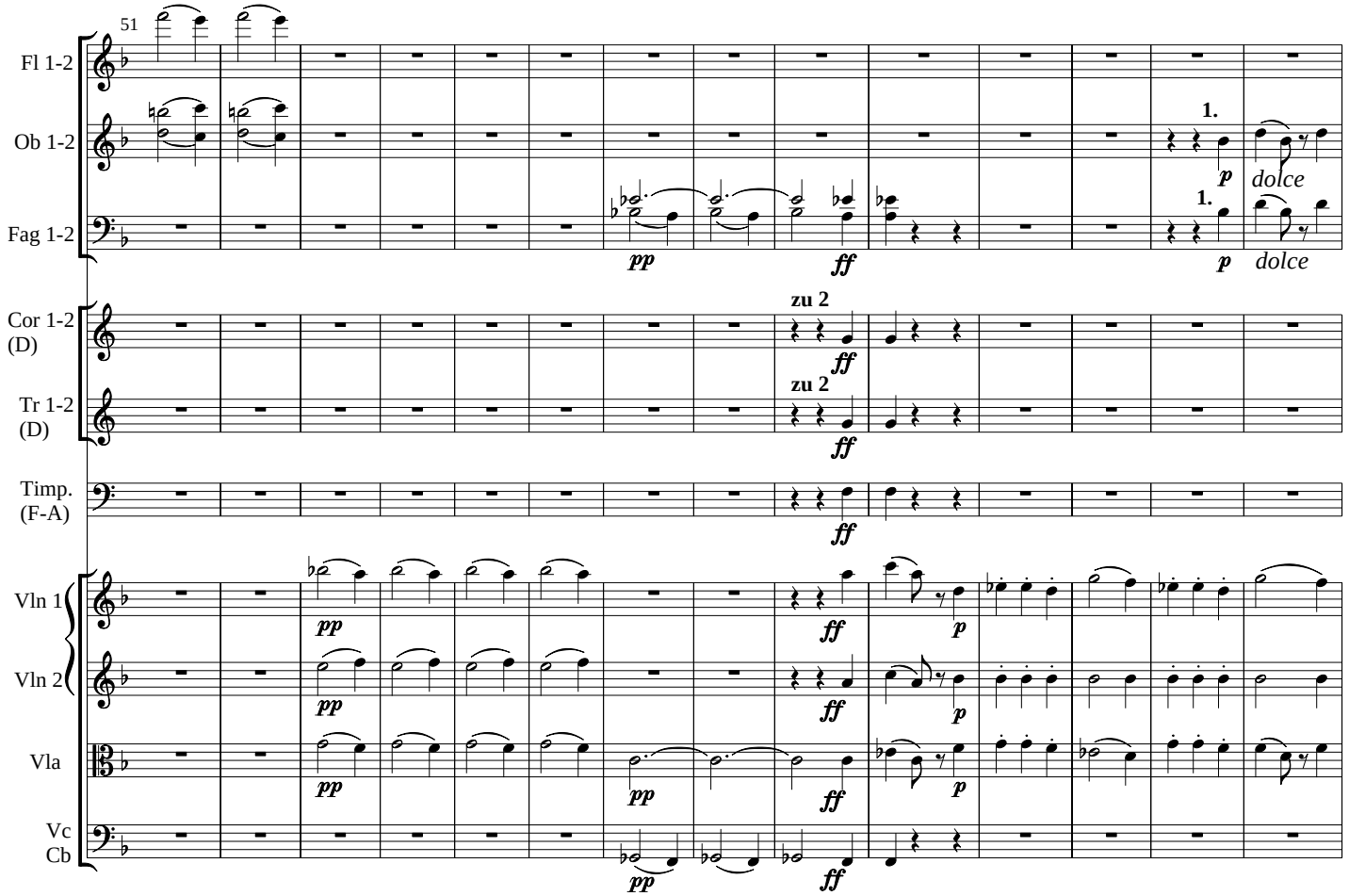
51
Fl 1-2
Ob 1-2
Fag 1-2
Cor 1-2 (D)
Tr 1-2 (D)
Timp. (F-A)
Vln 1
Vln 2
Vla
Vc
Cb
1.
p
dolce
pp
ff
zu 2

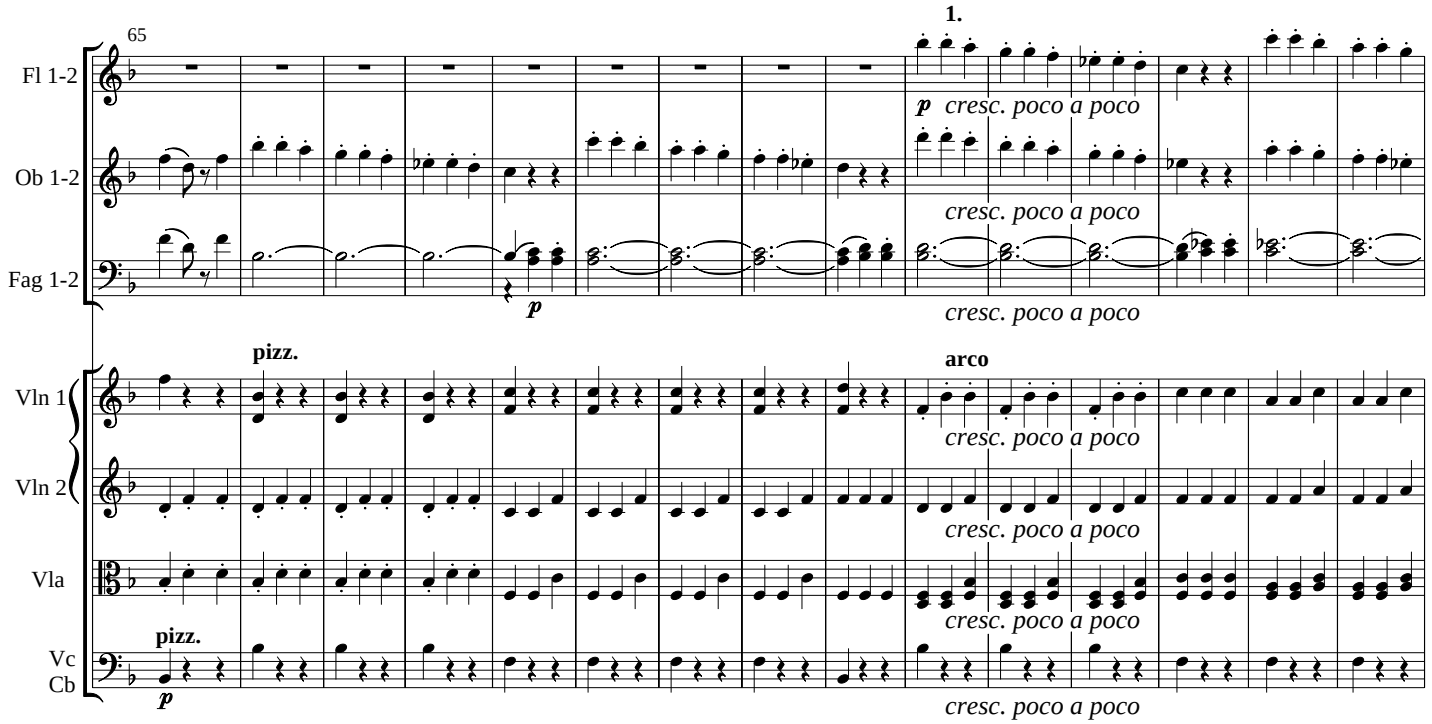
65
Fl 1-2
Ob 1-2
Fag 1-2
Vln 1
Vln 2
Vla
Vc
Cb
1.
p
cresc. poco a poco
pizz.
arco

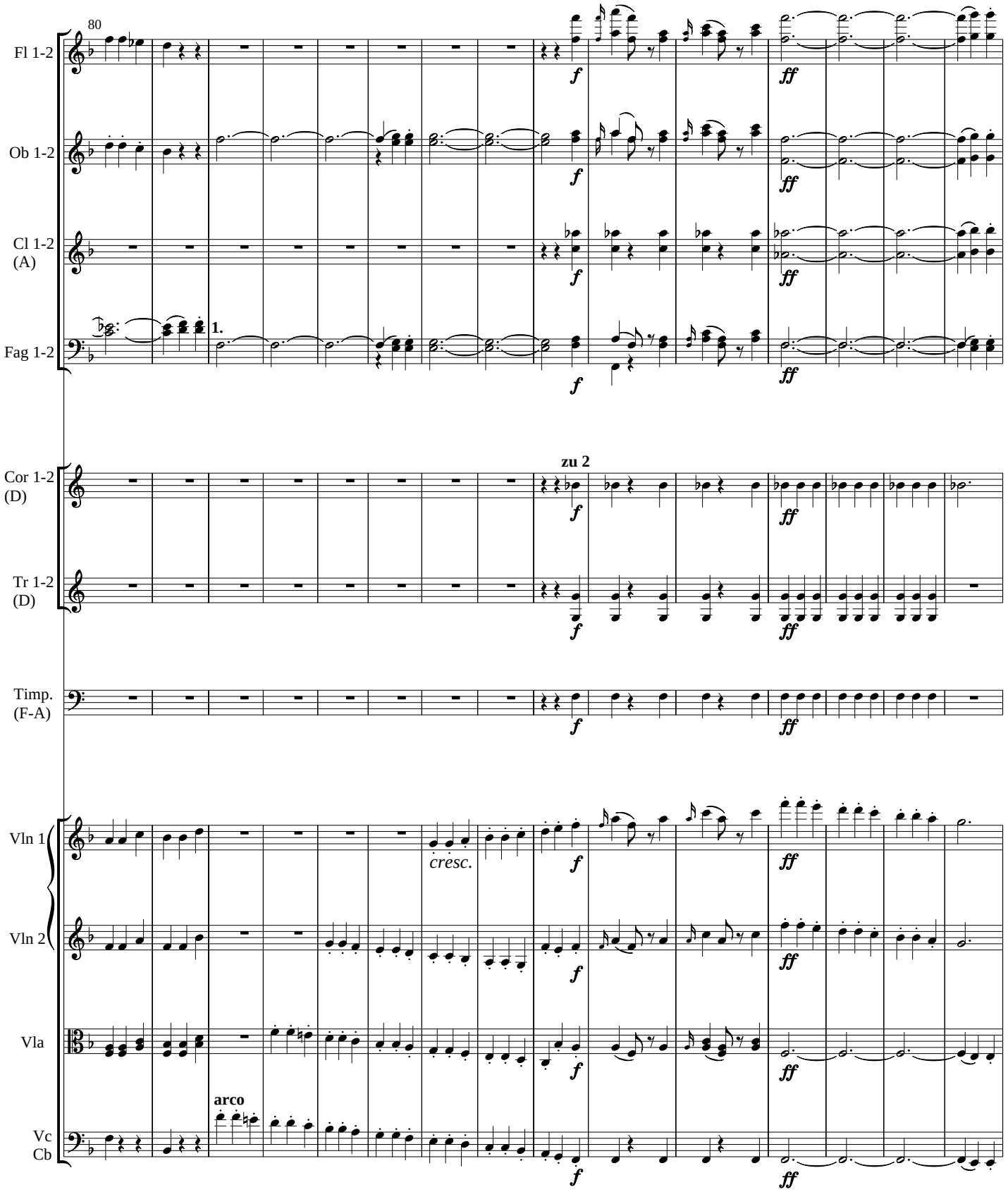
80
Fl 1-2
Ob 1-2
Cl 1-2 (A)
Fag 1-2
1.
Cor 1-2 (D)
zu 2
Tr 1-2 (D)
Timp. (F-A)
Vln 1
Vln 2
Vla
Vc Cb
cresc.
arco
f
ff

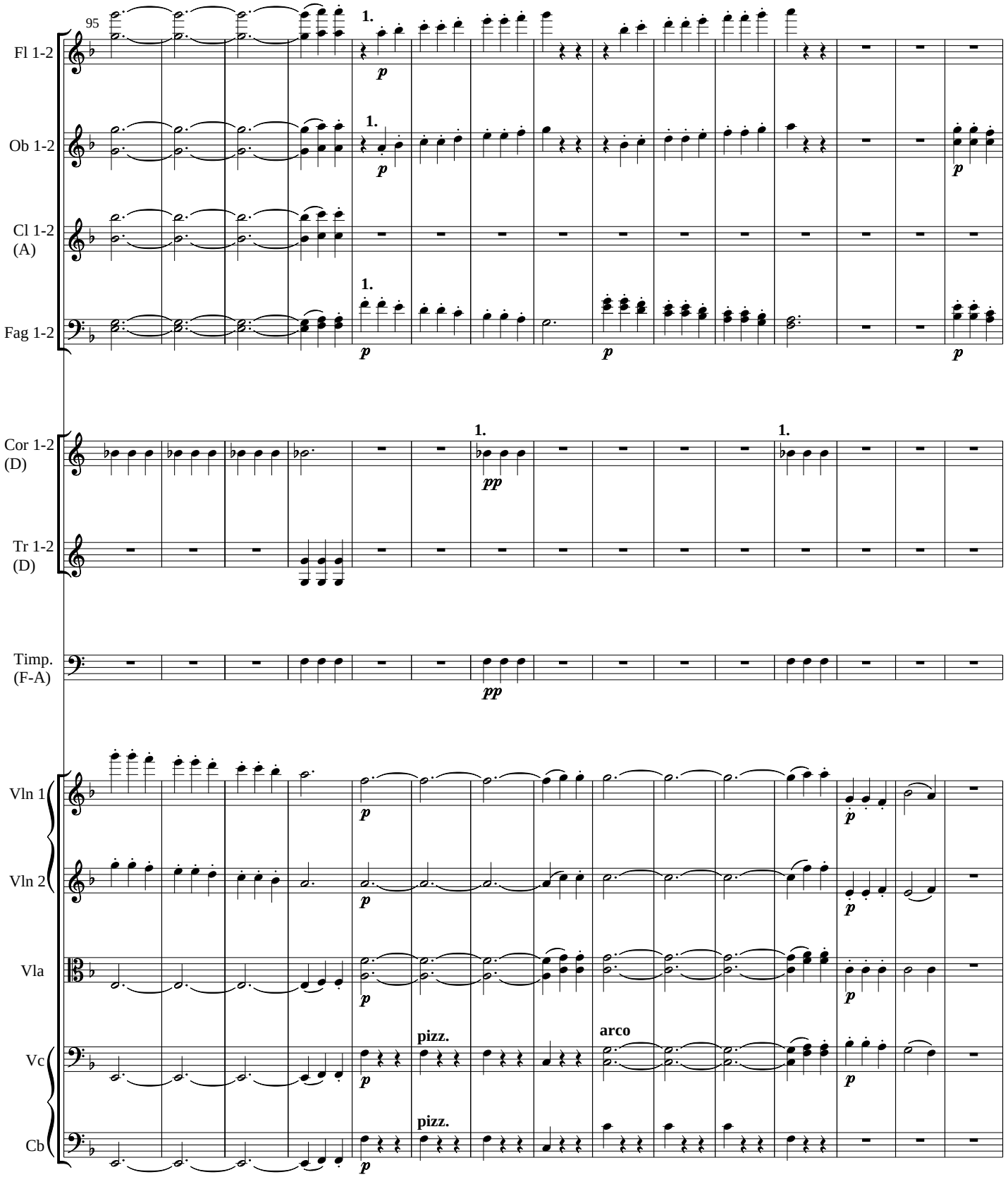
95
Fl 1-2
Ob 1-2
Cl 1-2 (A)
Fag 1-2
Cor 1-2 (D)
Tr 1-2 (D)
Timp. (F-A)
Vln 1
Vln 2
Vla
Vc
Cb
1.
p
pp
pizz.
arco

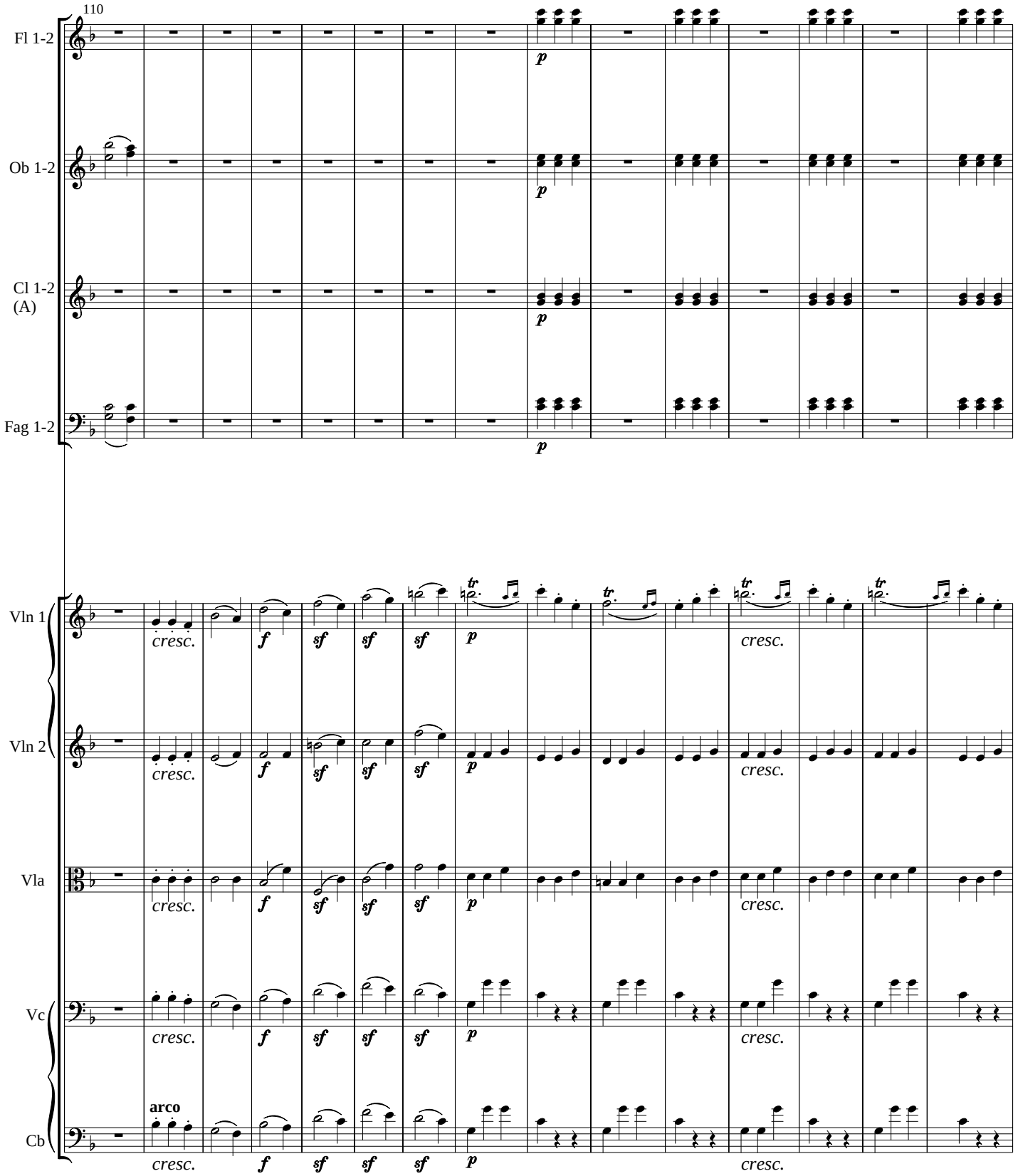
110
Fl 1-2
Ob 1-2
Cl 1-2 (A)
Fag 1-2
Vln 1
Vln 2
Vla
Vc
Cb
arco
cresc.
f
sf
p

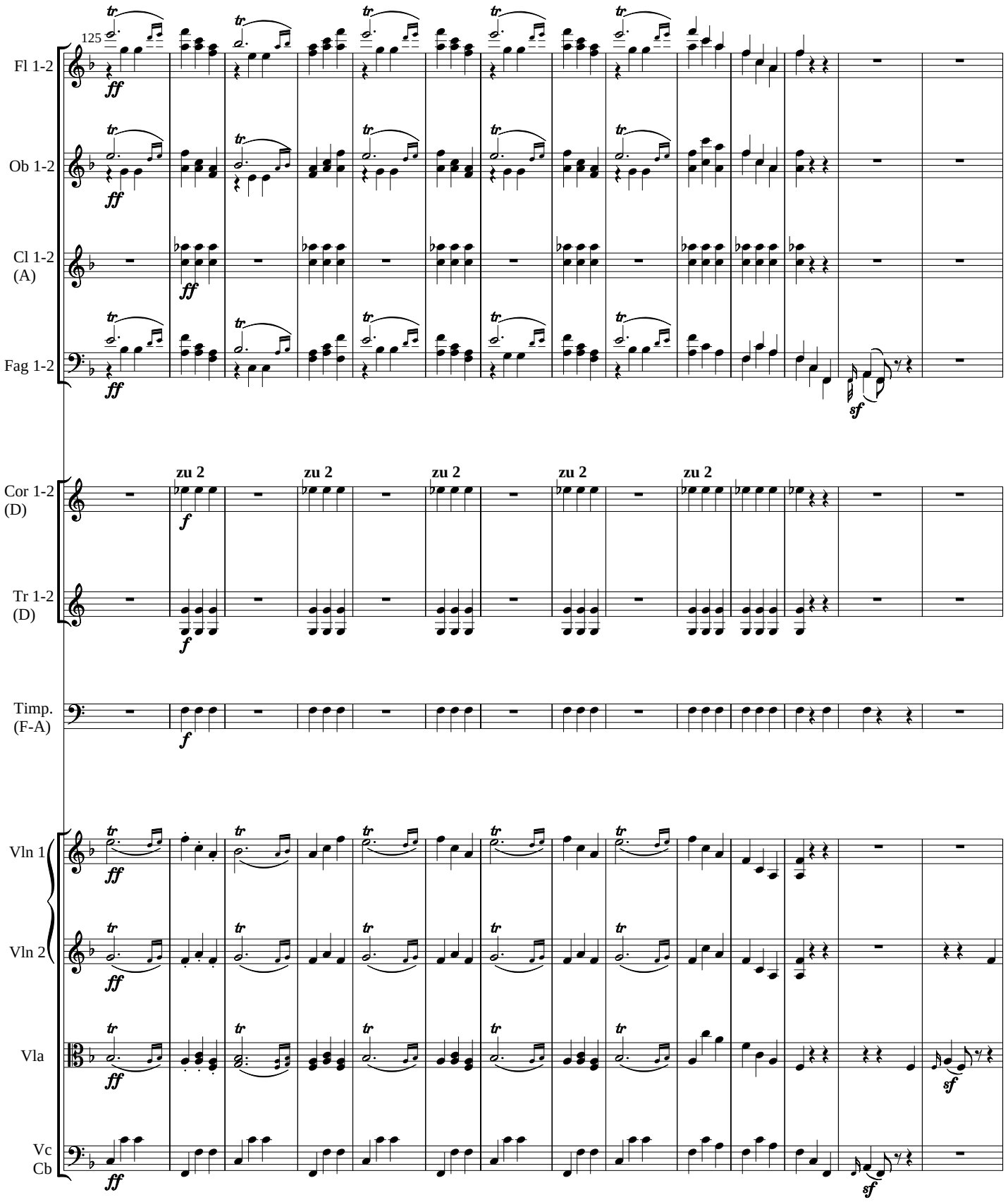
125
Fl 1-2
Ob 1-2
Cl 1-2 (A)
Fag 1-2
Cor 1-2 (D)
Tr 1-2 (D)
Timp. (F-A)
Vln 1
Vln 2
Vla
Vc Cb
zu 2
ff
f
sf
tr

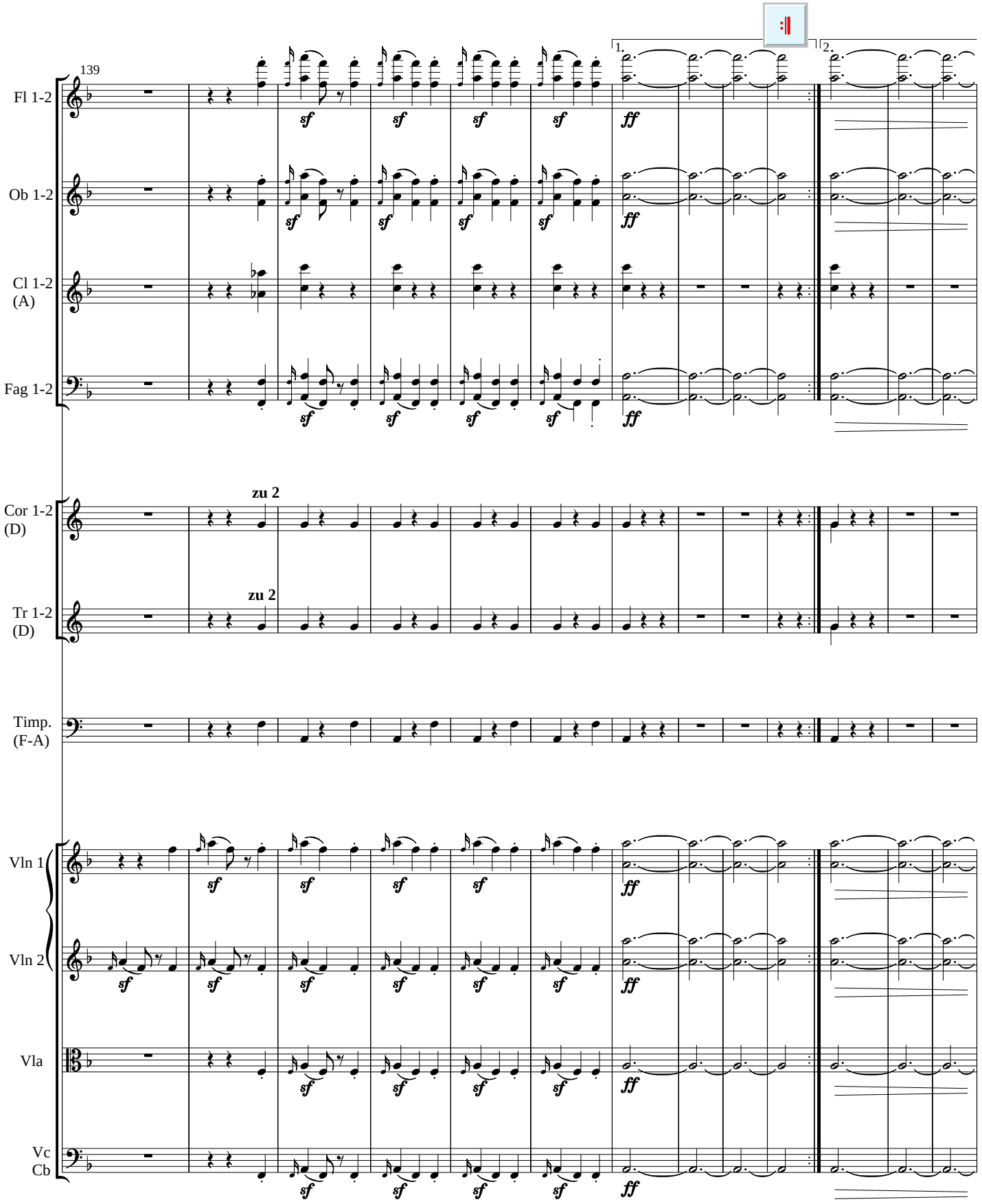
139
Fl 1-2
Ob 1-2
Cl 1-2 (A)
Fag 1-2
Cor 1-2 (D)
Tr 1-2 (D)
Timp. (F-A)
Vln 1
Vln 2
Vla
Vc Cb
zu 2
zu 2
sf
ff
1.
2.

Assai meno presto. (𝅗𝅥. = 84)

2.

152

Fl 1-2

Ob 1-2

Cl 1-2 (A)

Fag 1-2

Cor 1-2 (D)

Vln 1

Vln 2

Vla

Vc Cb

p *dolce*

166

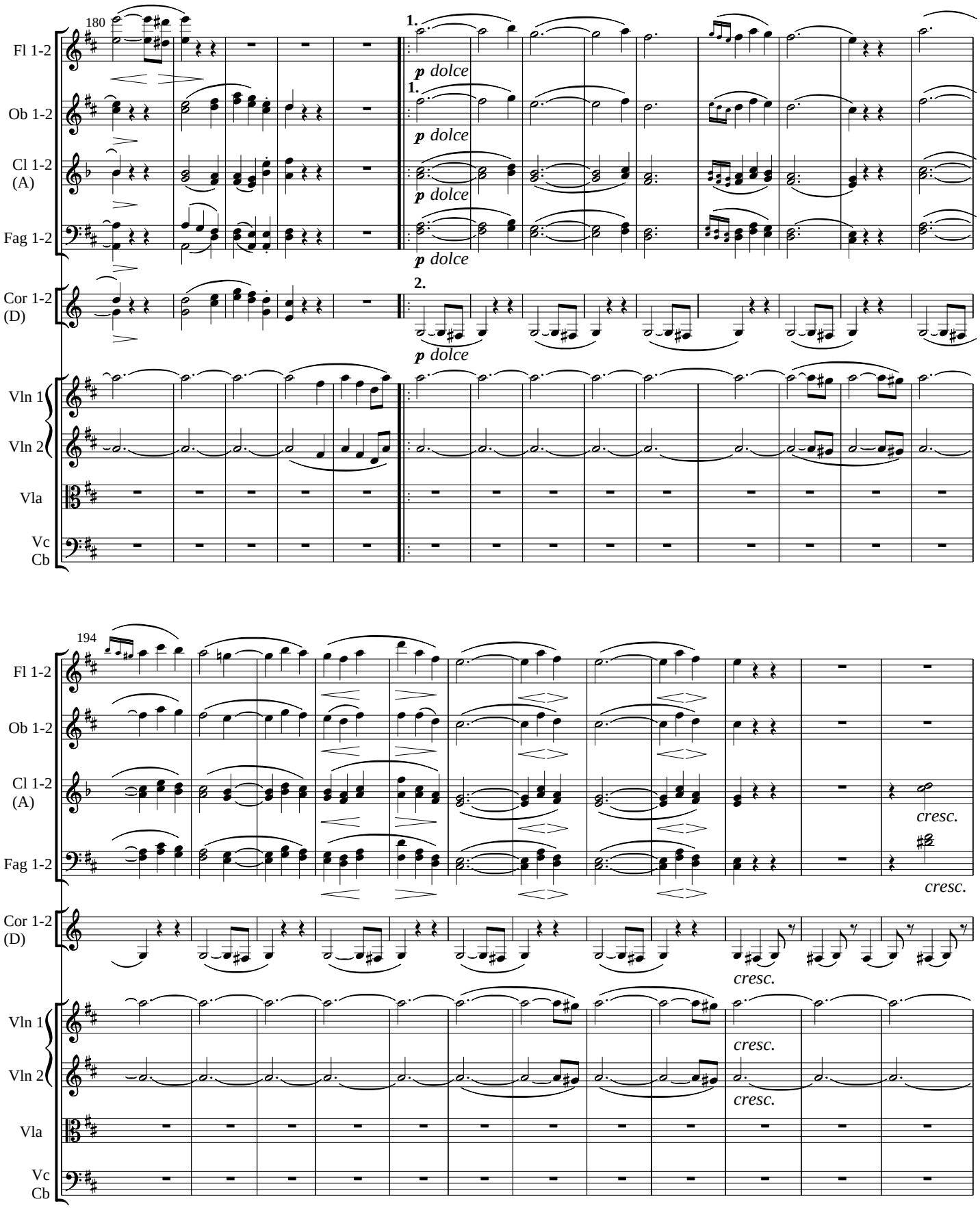
180
Fl 1-2
Ob 1-2
Cl 1-2 (A)
Fag 1-2
Cor 1-2 (D)
Vln 1
Vln 2
Vla
Vc
Cb
1.
2.
p dolce
194
cresc.

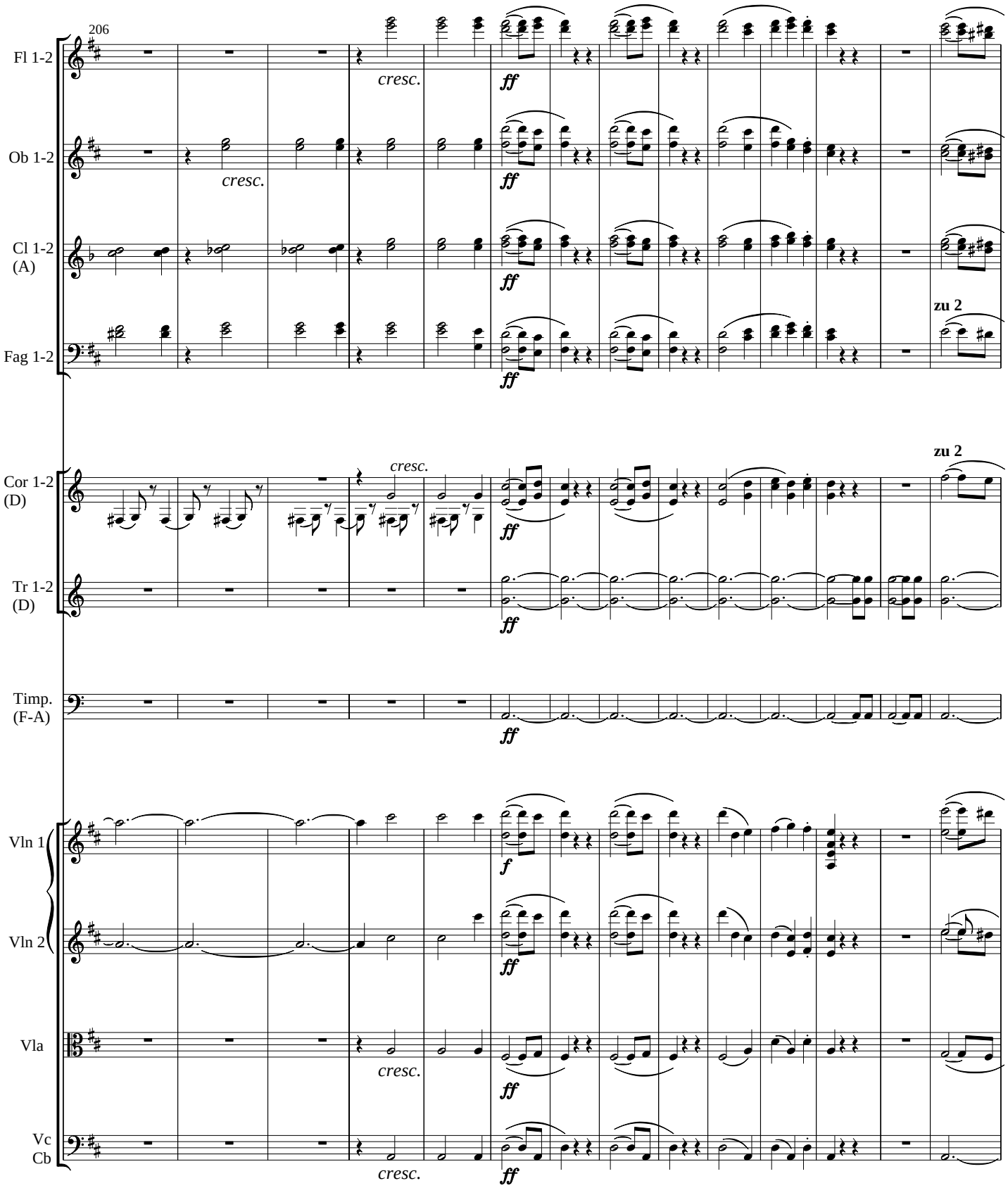
206
Fl 1-2
Ob 1-2
Cl 1-2 (A)
Fag 1-2
Cor 1-2 (D)
Tr 1-2 (D)
Timp. (F-A)
Vln 1
Vln 2
Vla
Vc Cb
cresc.
ff
f
zu 2

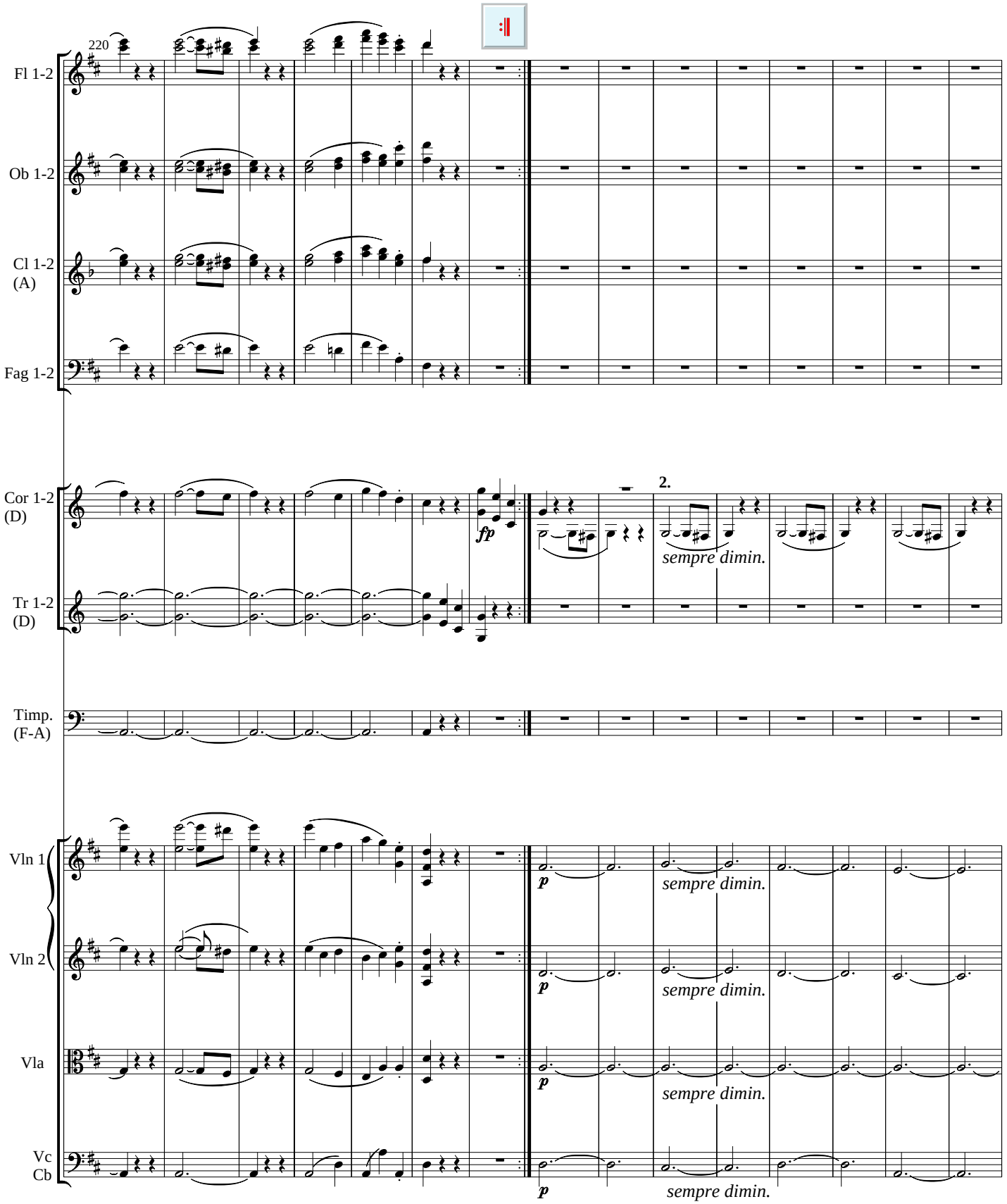
220
Fl 1-2
Ob 1-2
Cl 1-2
(A)
Fag 1-2
Cor 1-2
(D)
fp
2.
sempre dimin.
Tr 1-2
(D)
Timp.
(F-A)
Vln 1
p
sempre dimin.
Vln 2
p
sempre dimin.
Vla
p
sempre dimin.
Vc
Cb
p
sempre dimin.

Presto

235

Fl 1-2

Ob 1-2

Cl 1-2 (A)

Fag 1-2

Cor 1-2 (D)

zu 2

Tr 1-2 (D)

zu 2

Timp. (F-A)

Vln 1

Vln 2

Vla

Vc Cb

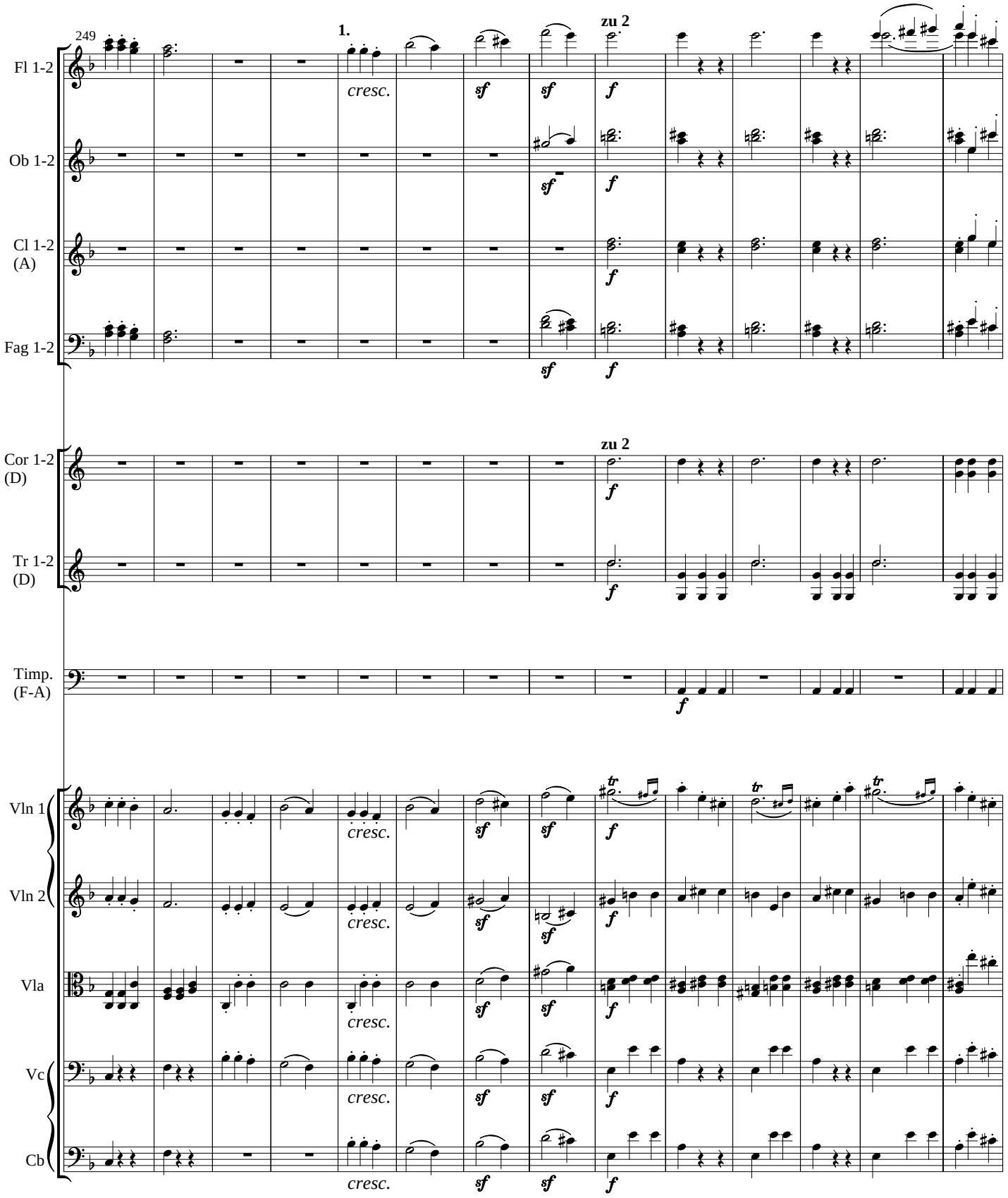
249
1.
zu 2
Fl 1-2
Ob 1-2
Cl 1-2 (A)
Fag 1-2
Cor 1-2 (D)
Tr 1-2 (D)
Timp. (F-A)
Vln 1
Vln 2
Vla
Vc
Cb
cresc.
sf
f
tr

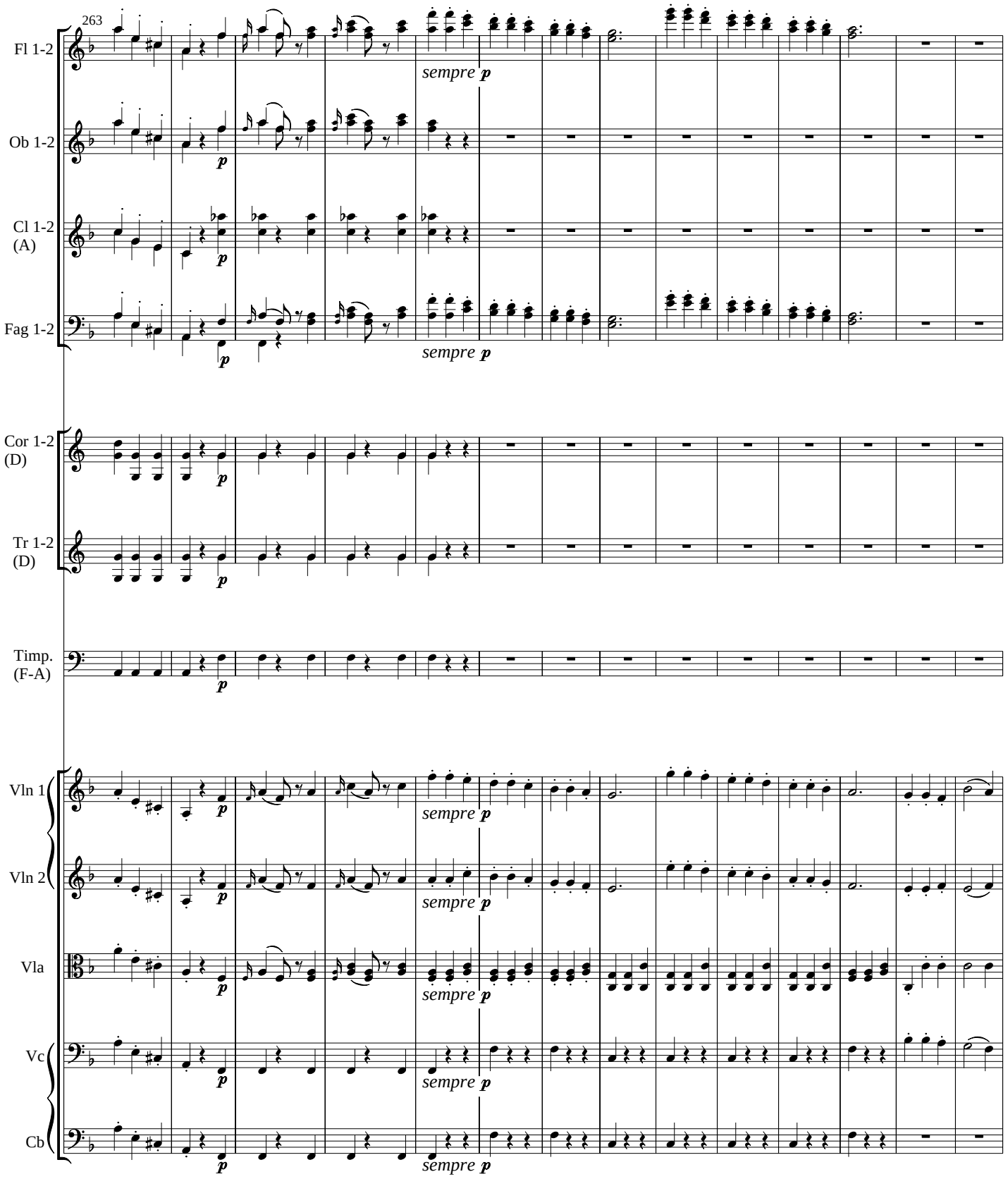
263
Fl 1-2
Ob 1-2
Cl 1-2 (A)
Fag 1-2
Cor 1-2 (D)
Tr 1-2 (D)
Timp. (F-A)
Vln 1
Vln 2
Vla
Vc
Cb
sempre p

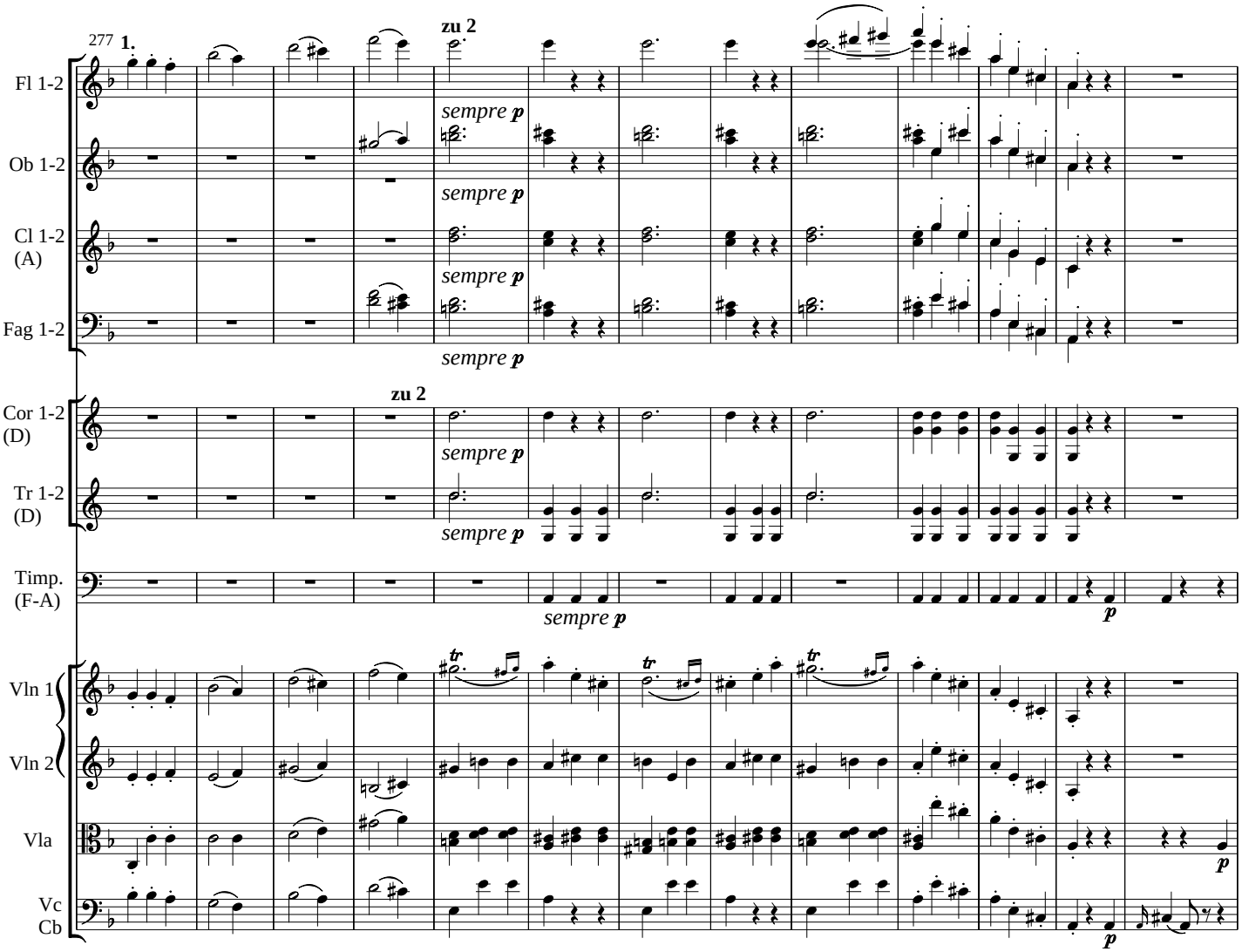
277
1.
zu 2
Fl 1-2
Ob 1-2
Cl 1-2 (A)
Fag 1-2
Cor 1-2 (D)
Tr 1-2 (D)
Timp. (F-A)
Vln 1
Vln 2
Vla
Vc
Cb
sempre p
p

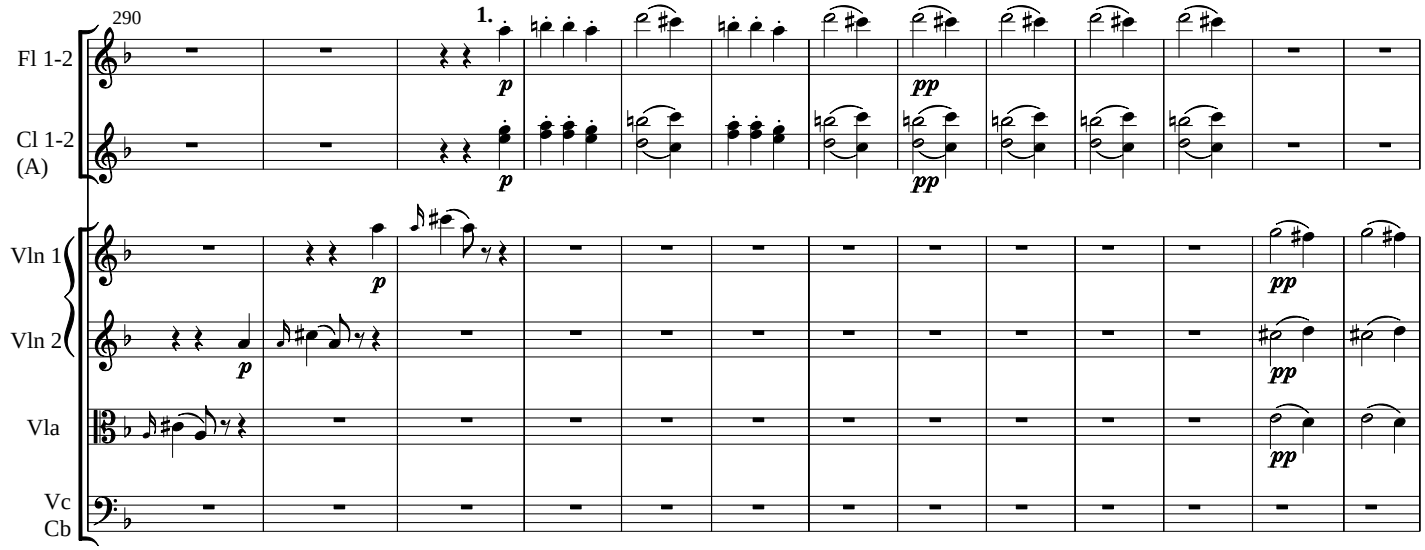
290
1.
Fl 1-2
Cl 1-2 (A)
Vln 1
Vln 2
Vla
Vc
Cb
p
pp

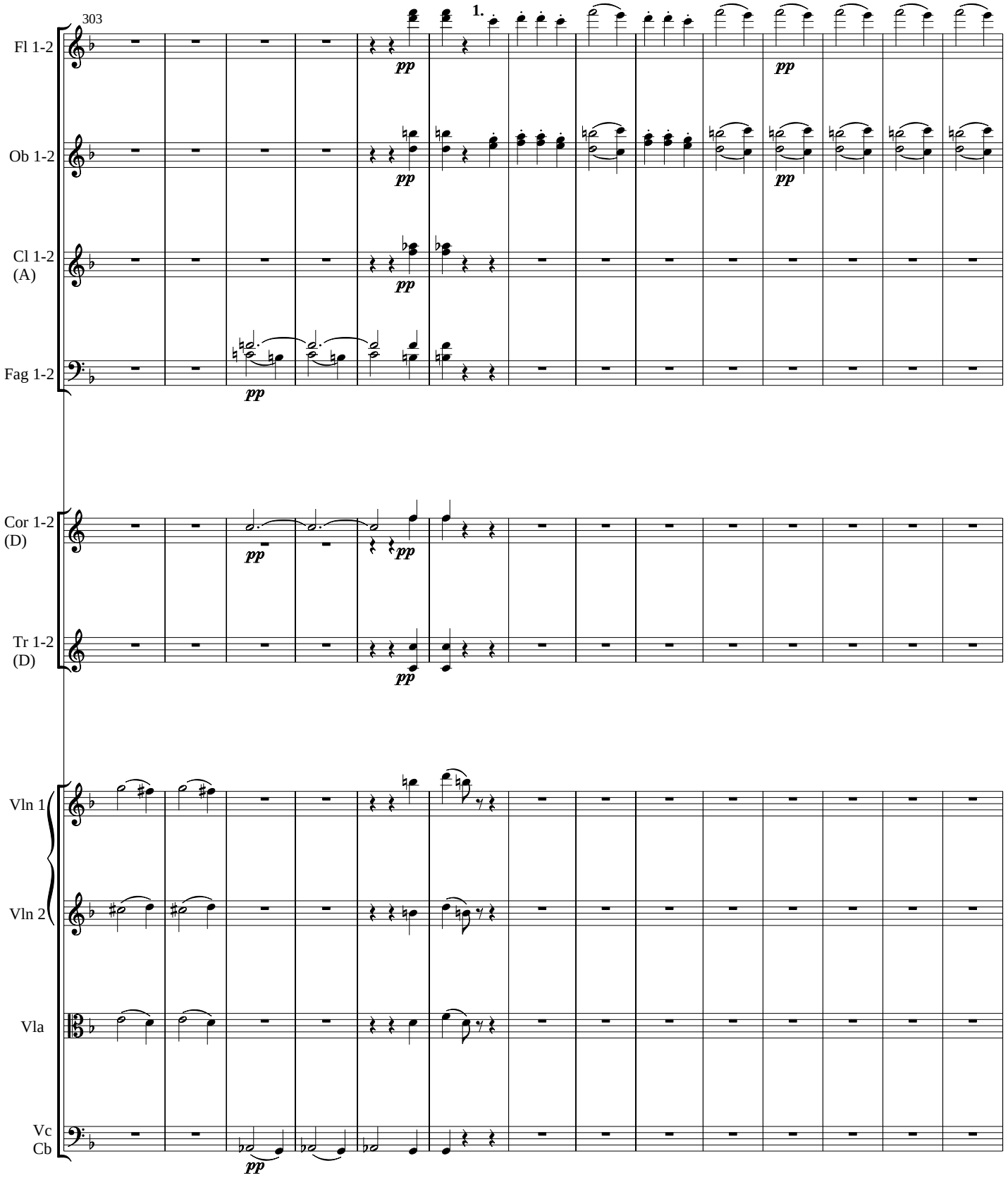
303
1.
Fl 1-2
Ob 1-2
Cl 1-2
(A)
Fag 1-2
Cor 1-2
(D)
Tr 1-2
(D)
Vln 1
Vln 2
Vla
Vc
Cb
pp

317

Ob 1-2

Fag 1-2

1.

p *dolce*

pp

Cor 1-2 (D)

Tr 1-2 (D)

zu 2

pp

Timp. (F-A)

Vln 1

Vln 2

Vla

Vc

Cb

pizz.

331

Fl 1-2

p *cresc. poco a poco*

arco

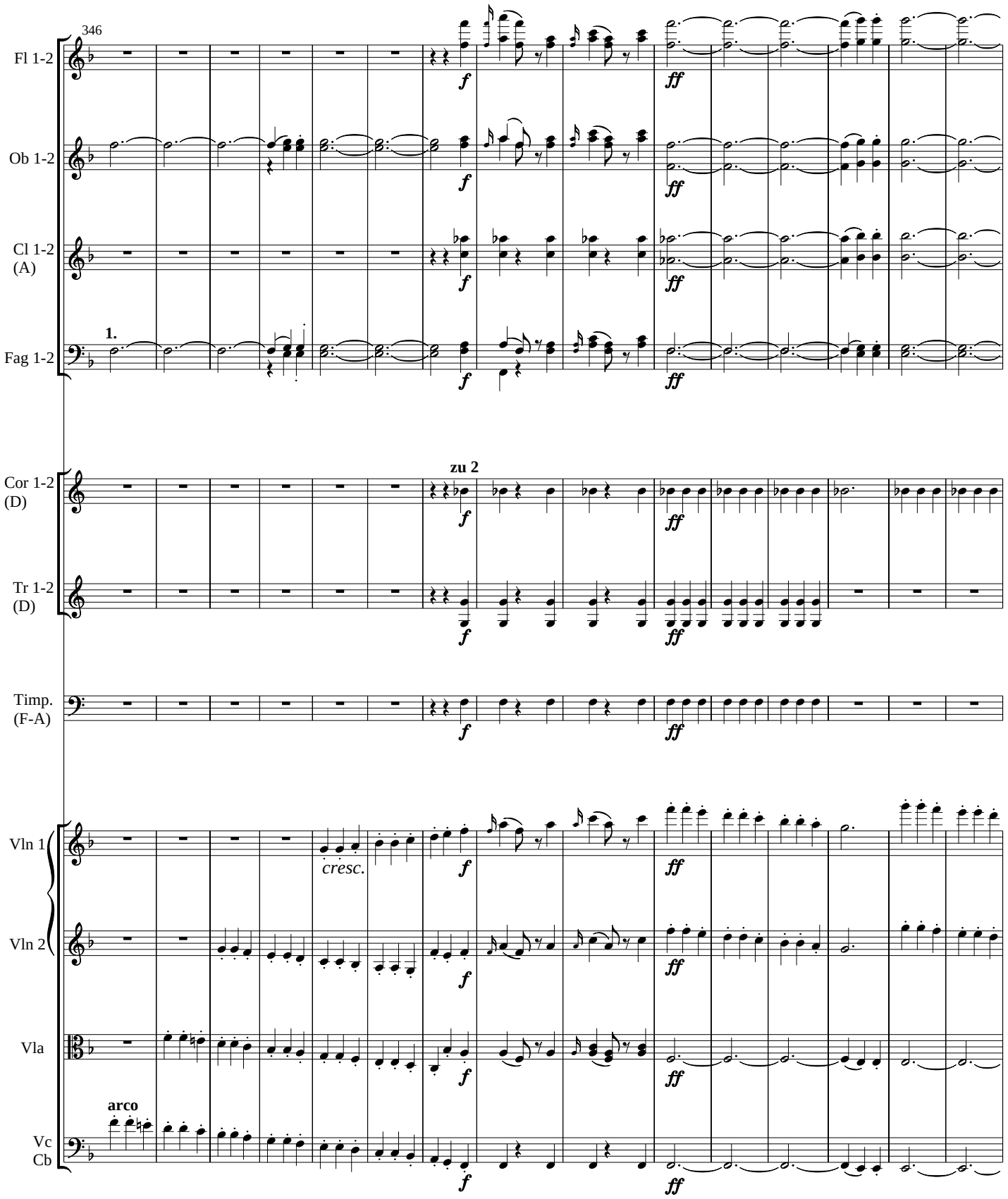
346
Fl 1-2
Ob 1-2
Cl 1-2 (A)
Fag 1-2
1.
Cor 1-2 (D)
zu 2
Tr 1-2 (D)
Timp. (F-A)
Vln 1
cresc.
Vln 2
Vla
arco
Vc Cb
f
ff

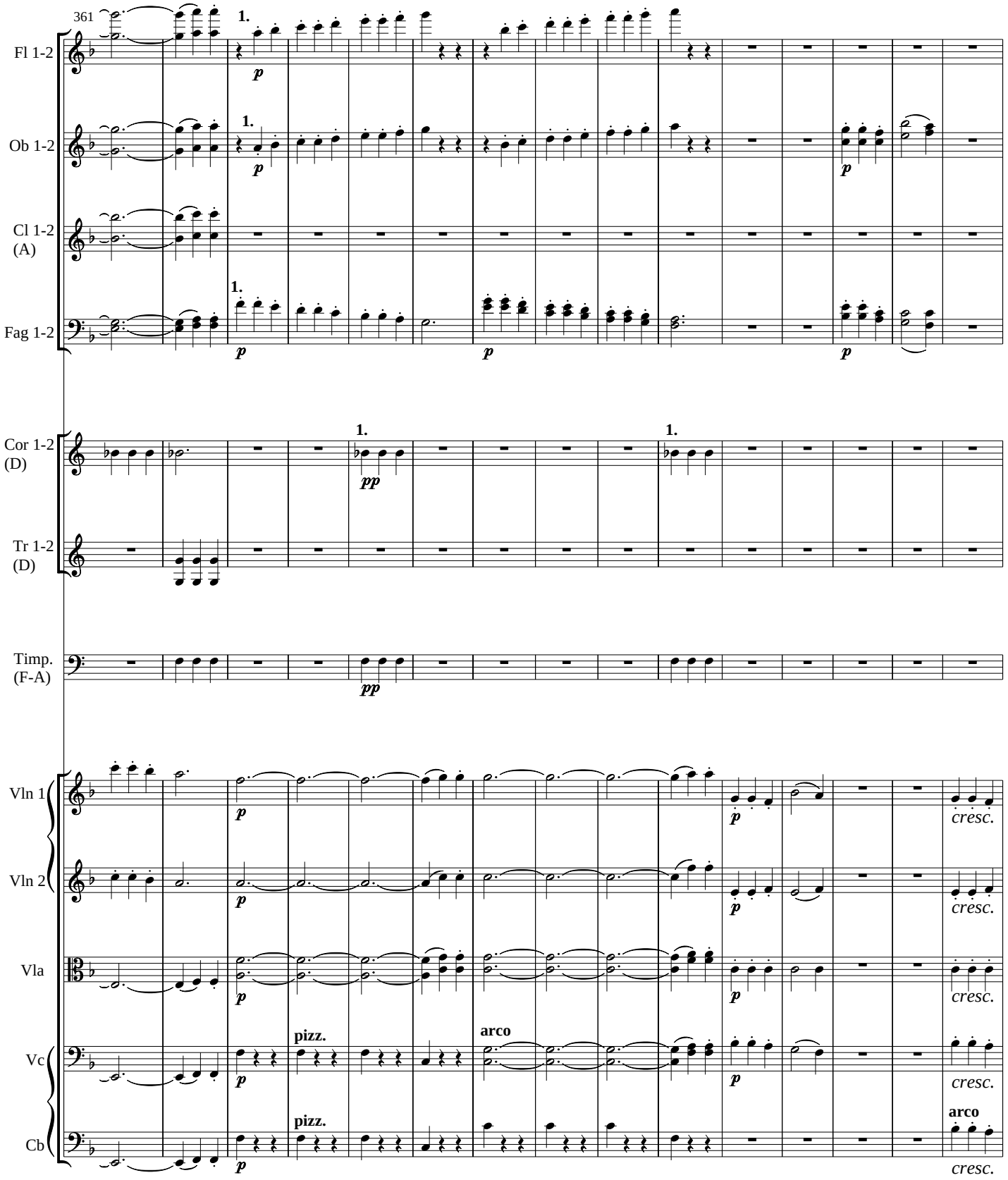
361
Fl 1-2
Ob 1-2
Cl 1-2 (A)
Fag 1-2
Cor 1-2 (D)
Tr 1-2 (D)
Timp. (F-A)
Vln 1
Vln 2
Vla
Vc
Cb
1.
p
pp
pizz.
arco
cresc.

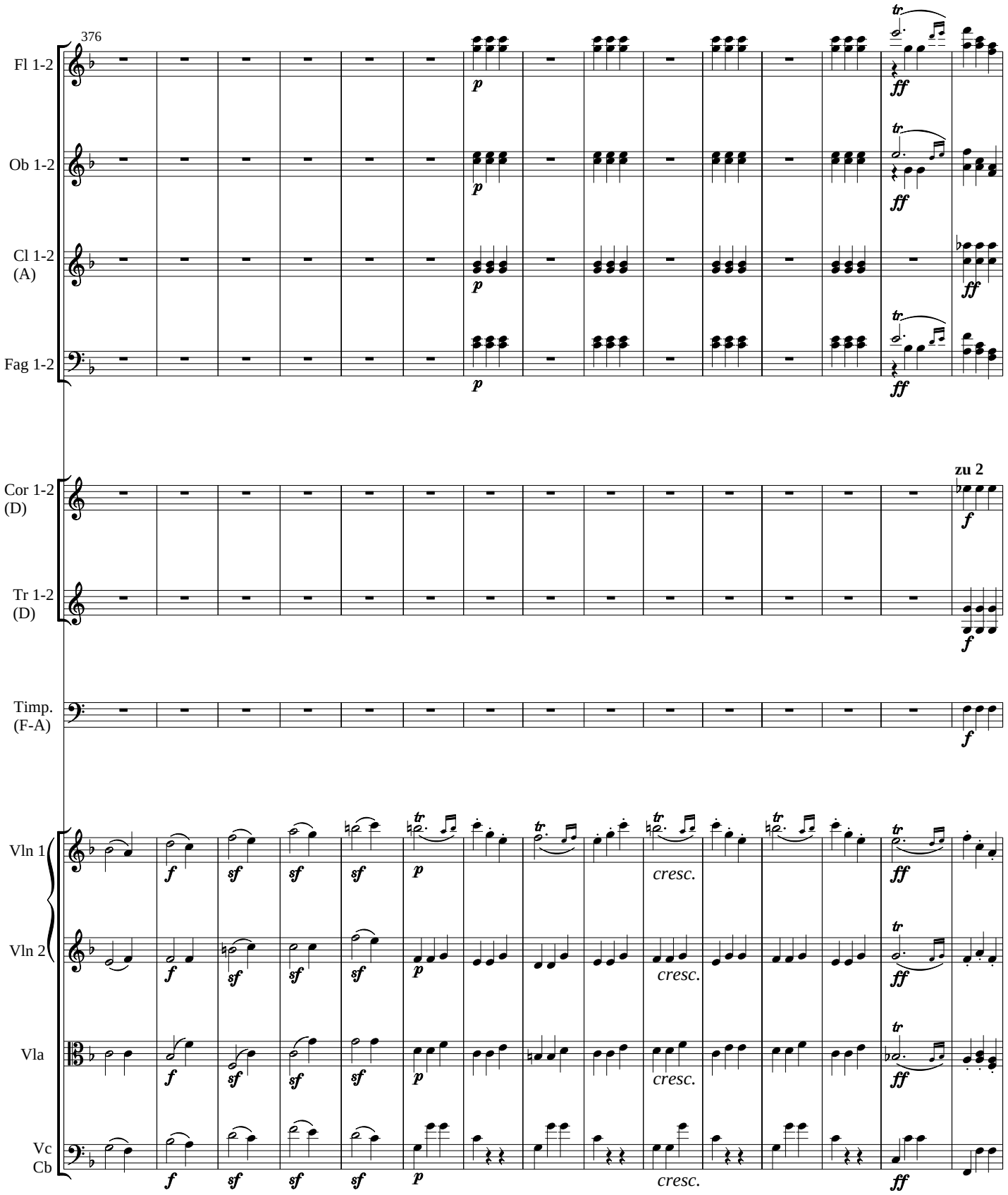
376
Fl 1-2
Ob 1-2
Cl 1-2 (A)
Fag 1-2
Cor 1-2 (D)
Tr 1-2 (D)
Timp. (F-A)
Vln 1
Vln 2
Vla
Vc
Cb
zu 2
cresc.

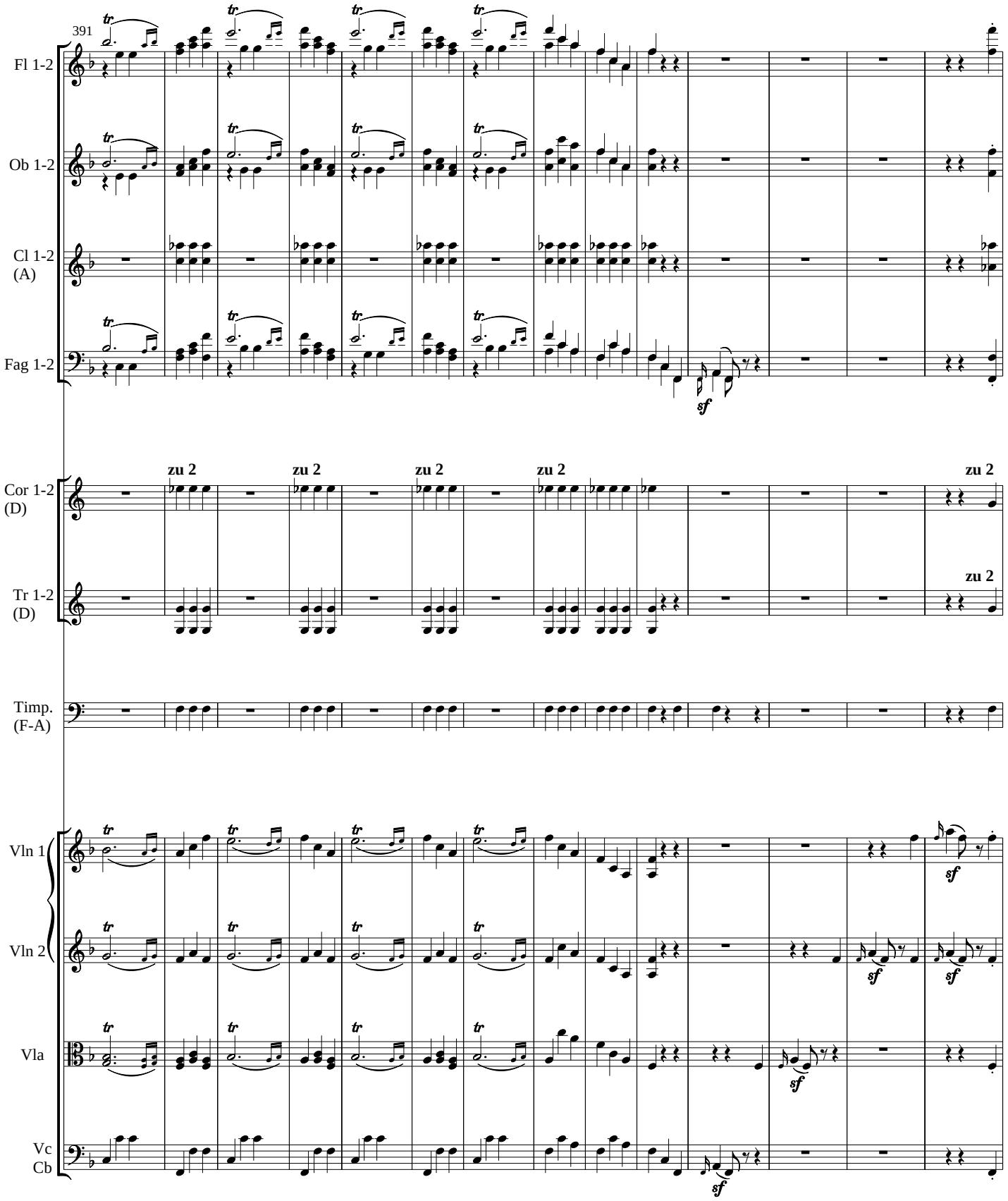
391
Fl 1-2
Ob 1-2
Cl 1-2 (A)
Fag 1-2
Cor 1-2 (D)
Tr 1-2 (D)
Timp. (F-A)
Vln 1
Vln 2
Vla
Vc
Cb
zu 2
tr
sf

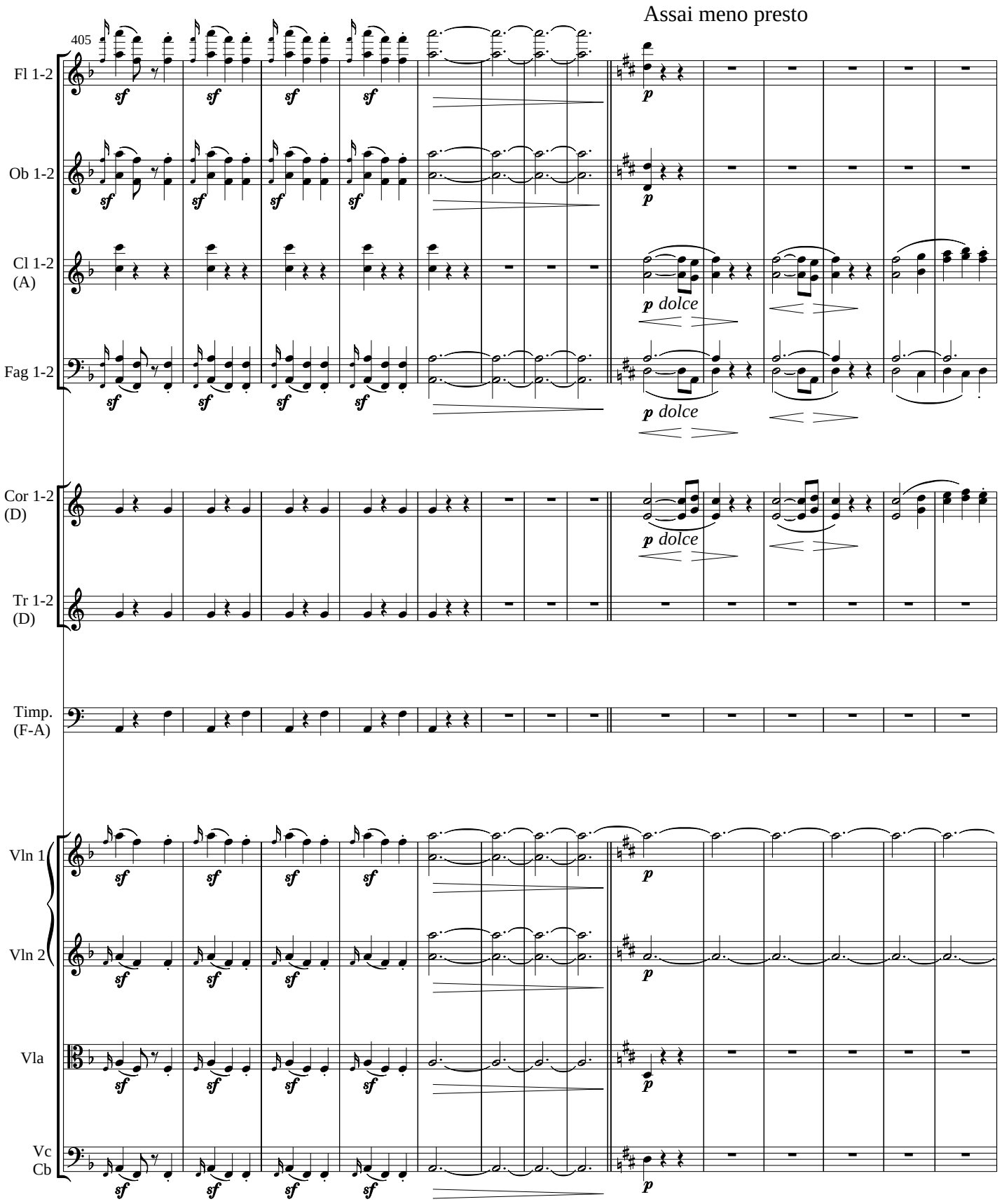
Assai meno presto
405
Fl 1-2
Ob 1-2
Cl 1-2 (A)
Fag 1-2
Cor 1-2 (D)
Tr 1-2 (D)
Timp. (F-A)
Vln 1
Vln 2
Vla
Vc Cb
sf
p
p dolce

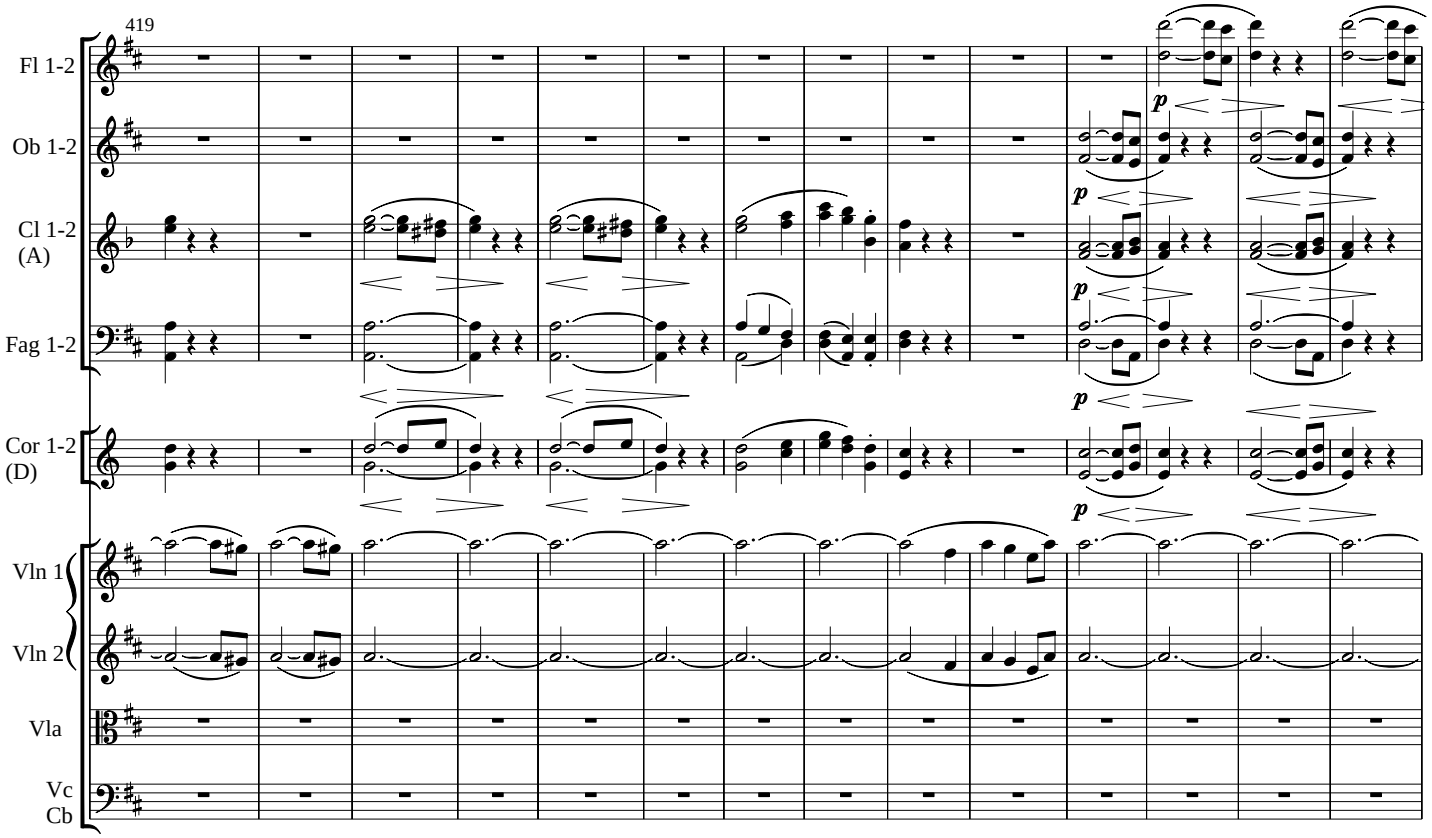
419
Fl 1-2
Ob 1-2
Cl 1-2
(A)
Fag 1-2
Cor 1-2
(D)
Vln 1
Vln 2
Vla
Vc
Cb
p

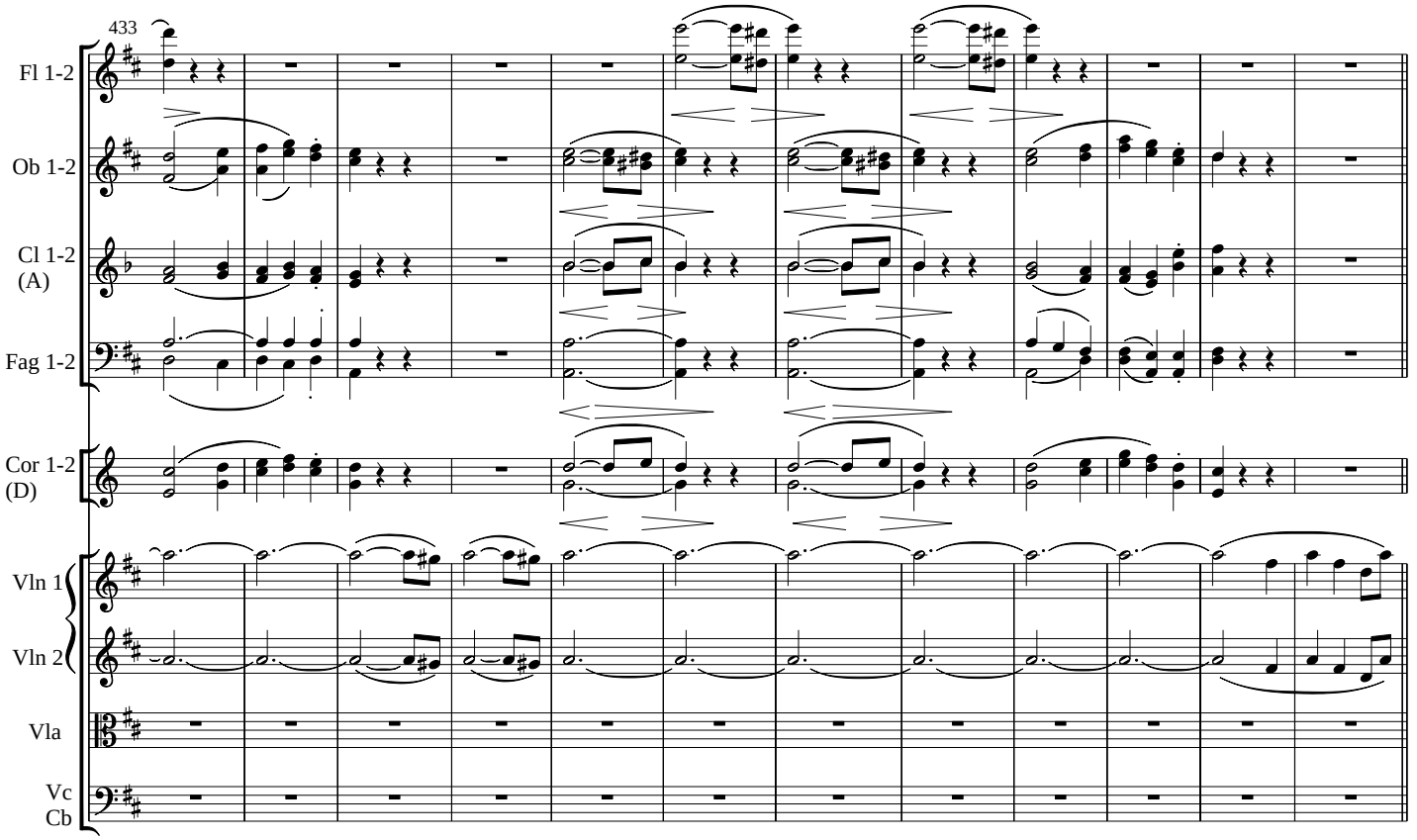
433
Fl 1-2
Ob 1-2
Cl 1-2
(A)
Fag 1-2
Cor 1-2
(D)
Vln 1
Vln 2
Vla
Vc
Cb

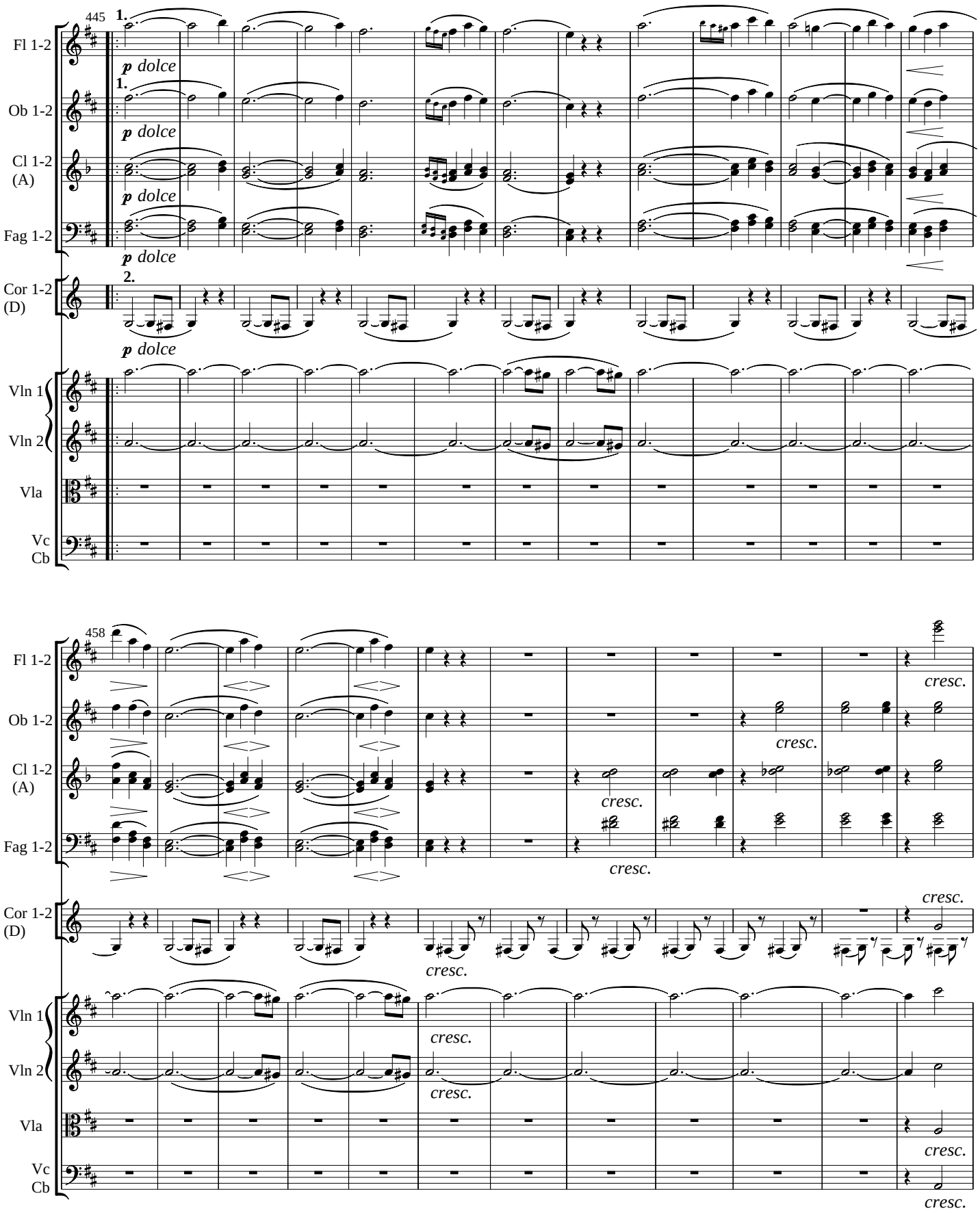
445
Fl 1-2
Ob 1-2
Cl 1-2 (A)
Fag 1-2
Cor 1-2 (D)
Vln 1
Vln 2
Vla
Vc Cb
p dolce
458
cresc.

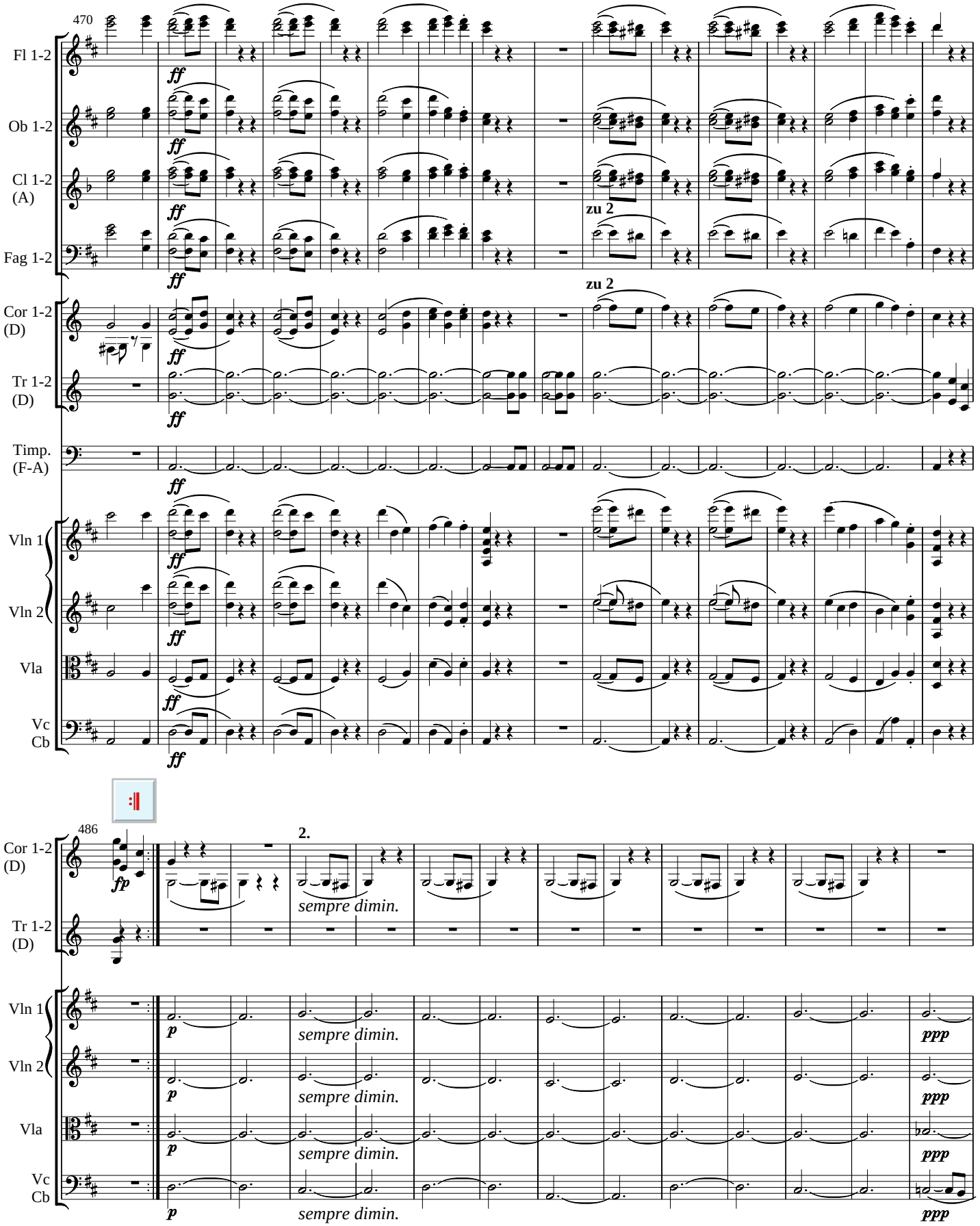
470
Fl 1-2
Ob 1-2
Cl 1-2 (A)
Fag 1-2
Cor 1-2 (D)
Tr 1-2 (D)
Timp. (F-A)
Vln 1
Vln 2
Vla
Vc Cb
ff
zu 2
486
2.
fp
sempre dimin.
p
ppp

Presto

500

1.

Fl 1-2

Ob 1-2

Cl 1-2 (A)

Fag 1-2

zu 2

Cor 1-2 (D)

zu 2

Tr 1-2 (D)

Timp. (F-A)

Vln 1

Vln 2

Vla

Vc

Cb

f *p* *cresc.*

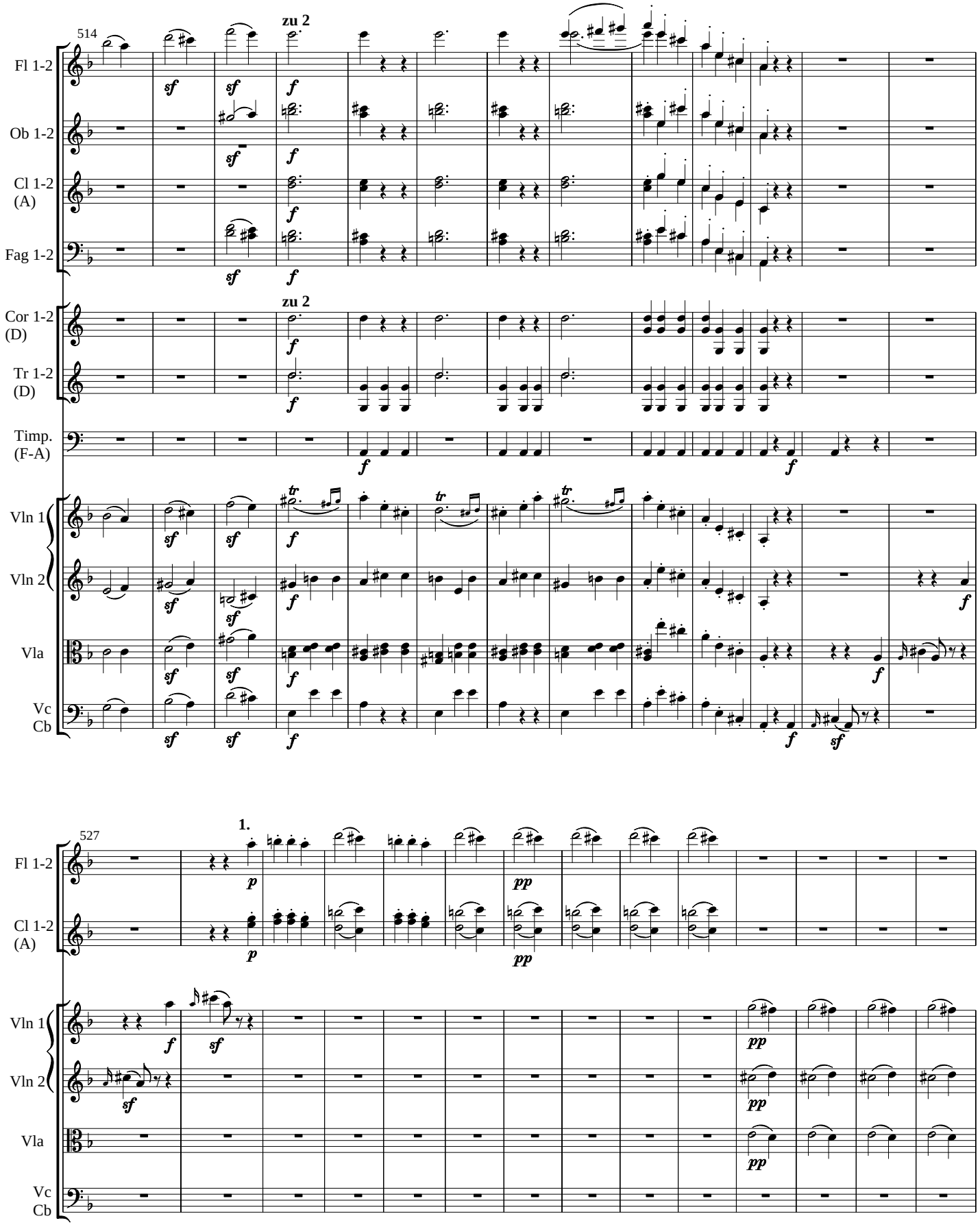
514
zu 2
Fl 1-2
Ob 1-2
Cl 1-2 (A)
Fag 1-2
Cor 1-2 (D)
Tr 1-2 (D)
Timp. (F-A)
Vln 1
Vln 2
Vla
Vc
Cb
527
1.

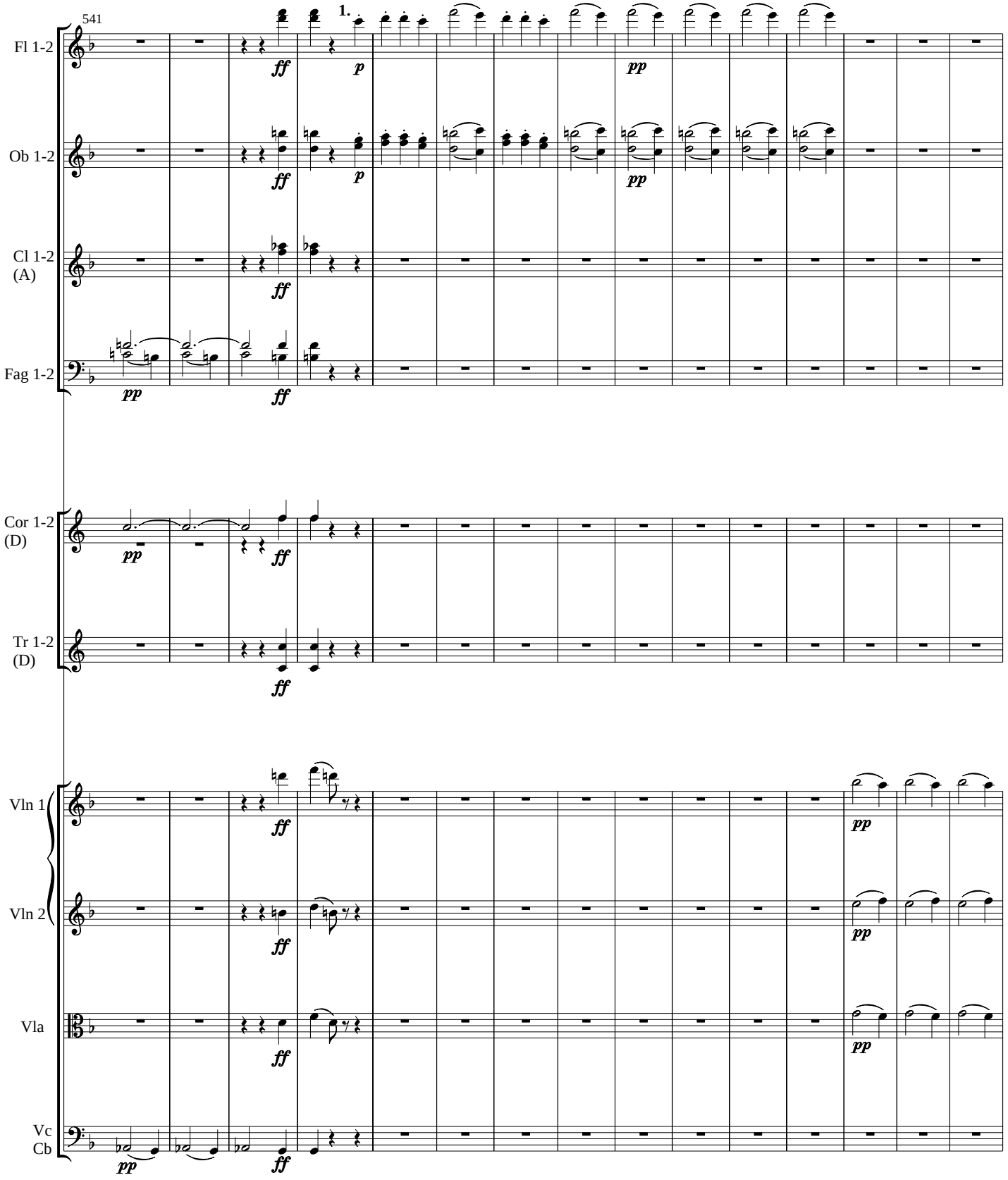
541
1.
Fl 1-2
Ob 1-2
Cl 1-2 (A)
Fag 1-2
Cor 1-2 (D)
Tr 1-2 (D)
Vln 1
Vln 2
Vla
Vc
Cb
ff
p
pp

556

Ob 1-2

Fag 1-2

Cor 1-2 (D)

Tr 1-2 (D)

Timp. (F-A)

Vln 1

Vln 2

Vla

Vc

Cb

1.

p *dolce*

pp *ff* *p*

zu 2

ff

pizz.

570

Fl 1-2

p *cresc. poco a poco*

arco

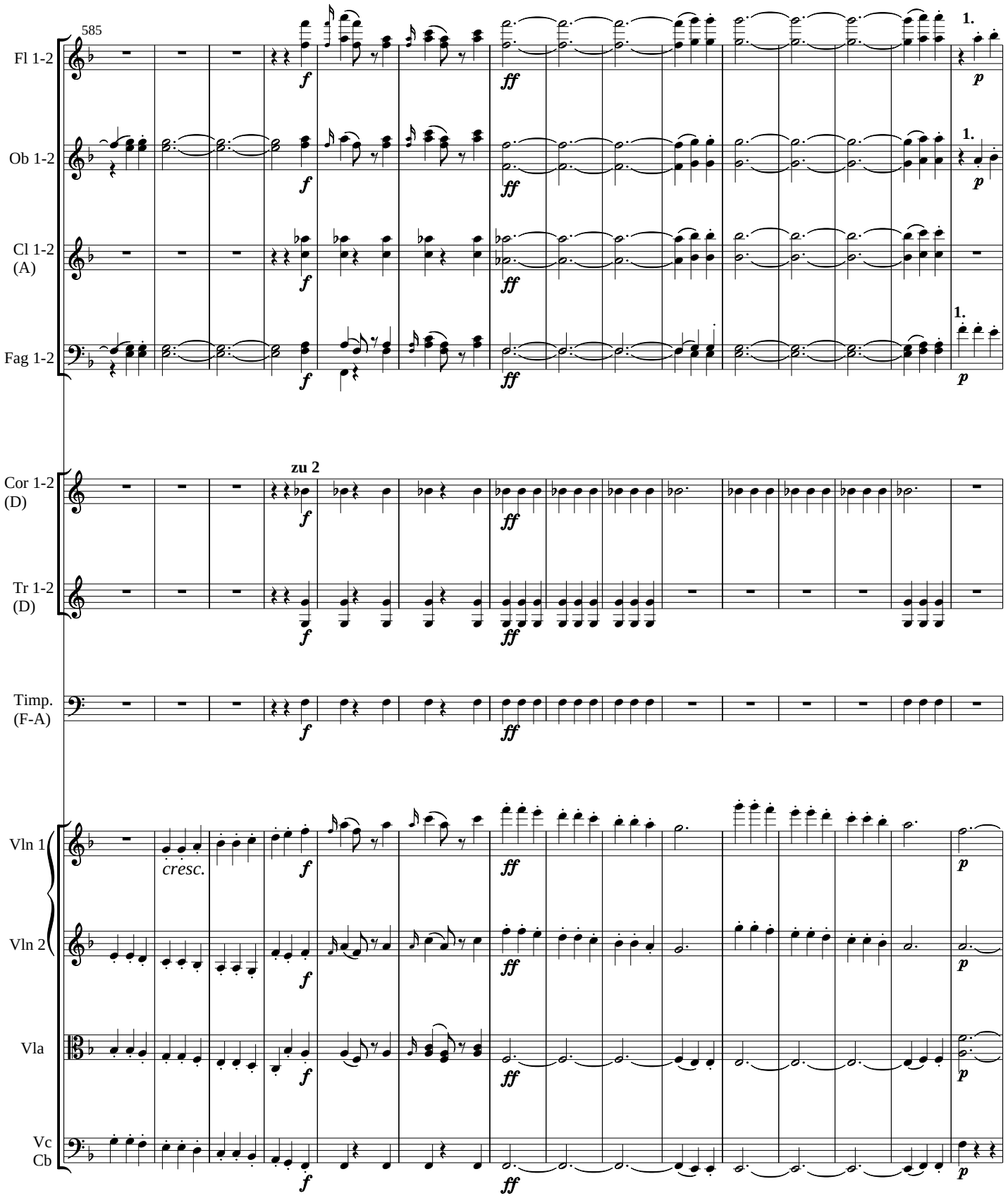
585
Fl 1-2
Ob 1-2
Cl 1-2 (A)
Fag 1-2
Cor 1-2 (D)
Tr 1-2 (D)
Timp. (F-A)
Vln 1
Vln 2
Vla
Vc Cb
zu 2
cresc.
f
ff
p
1.

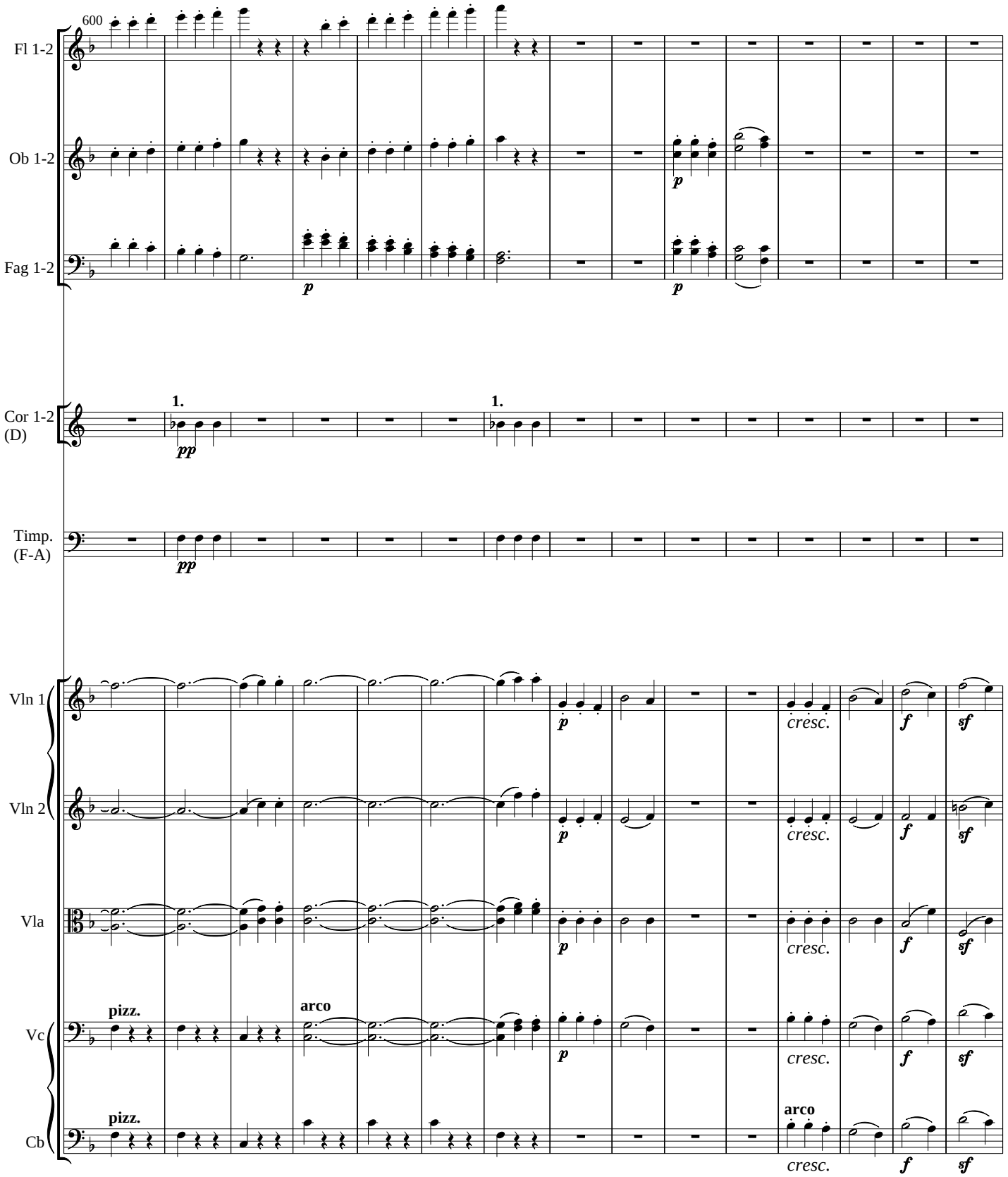
600
Fl 1-2
Ob 1-2
Fag 1-2
Cor 1-2 (D)
1.
1.
Timp. (F-A)
Vln 1
Vln 2
Vla
Vc
Cb
pizz.
arco
pizz.
arco
cresc.

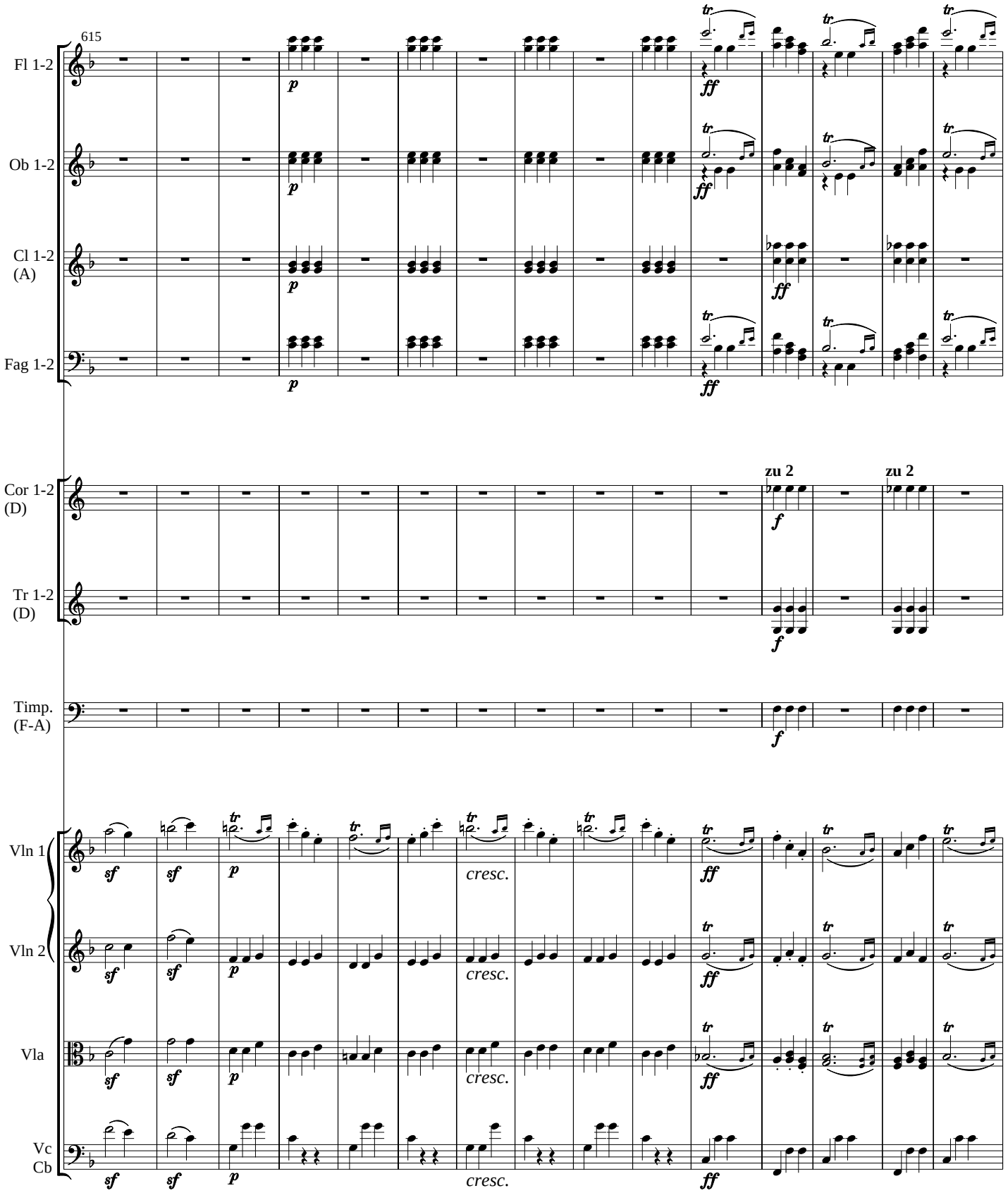
615
Fl 1-2
Ob 1-2
Cl 1-2 (A)
Fag 1-2
Cor 1-2 (D)
Tr 1-2 (D)
Timp. (F-A)
Vln 1
Vln 2
Vla
Vc
Cb
zu 2
zu 2
cresc.
cresc.
cresc.
cresc.

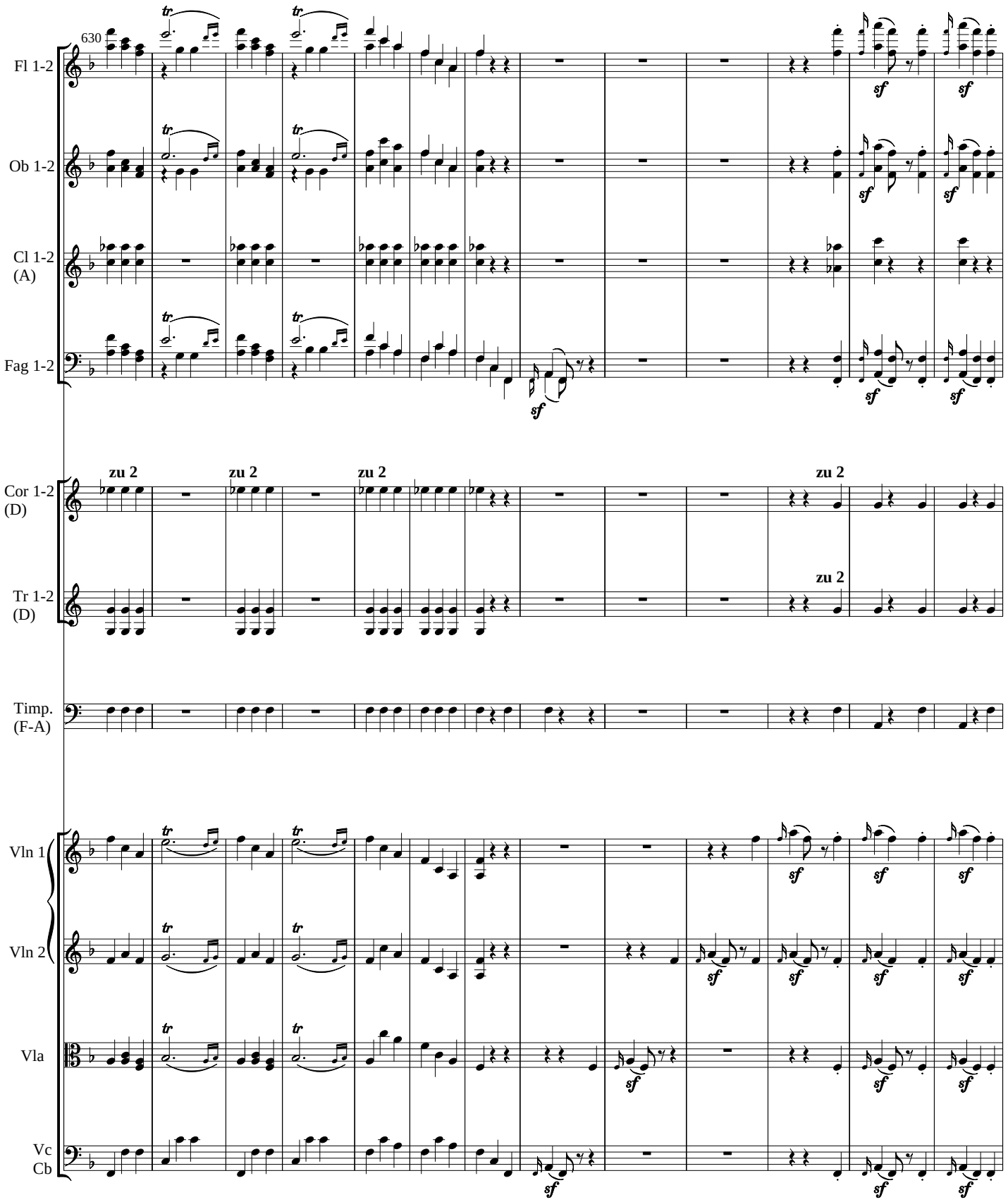
630
Fl 1-2
Ob 1-2
Cl 1-2 (A)
Fag 1-2
Cor 1-2 (D)
Tr 1-2 (D)
Timp. (F-A)
Vln 1
Vln 2
Vla
Vc Cb
zu 2
tr
sf

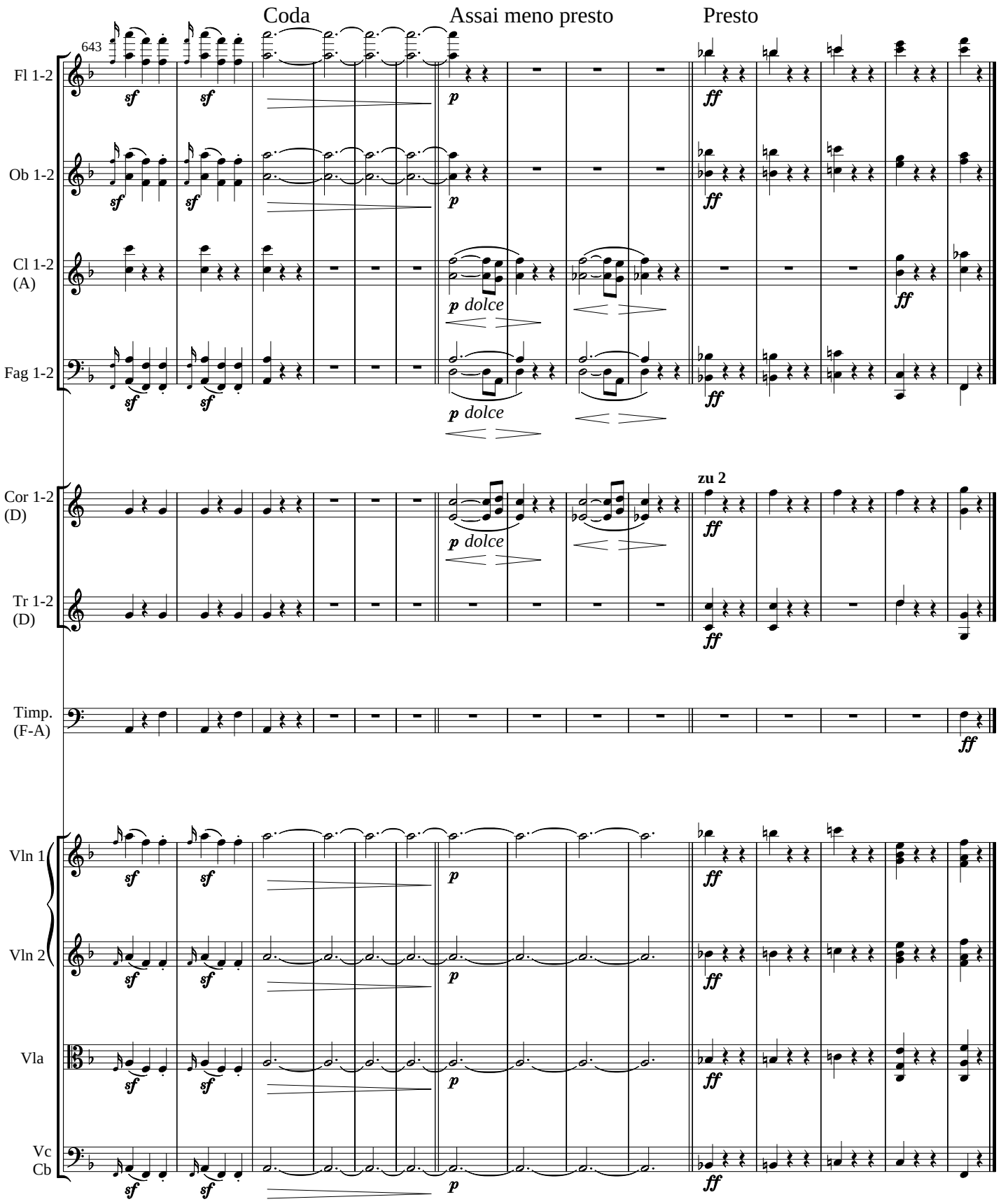
Coda
Assai meno presto
Presto
643
Fl 1-2
Ob 1-2
Cl 1-2 (A)
Fag 1-2
Cor 1-2 (D)
Tr 1-2 (D)
Timp. (F-A)
Vln 1
Vln 2
Vla
Vc Cb
sf
p
ff
p dolce
zu 2

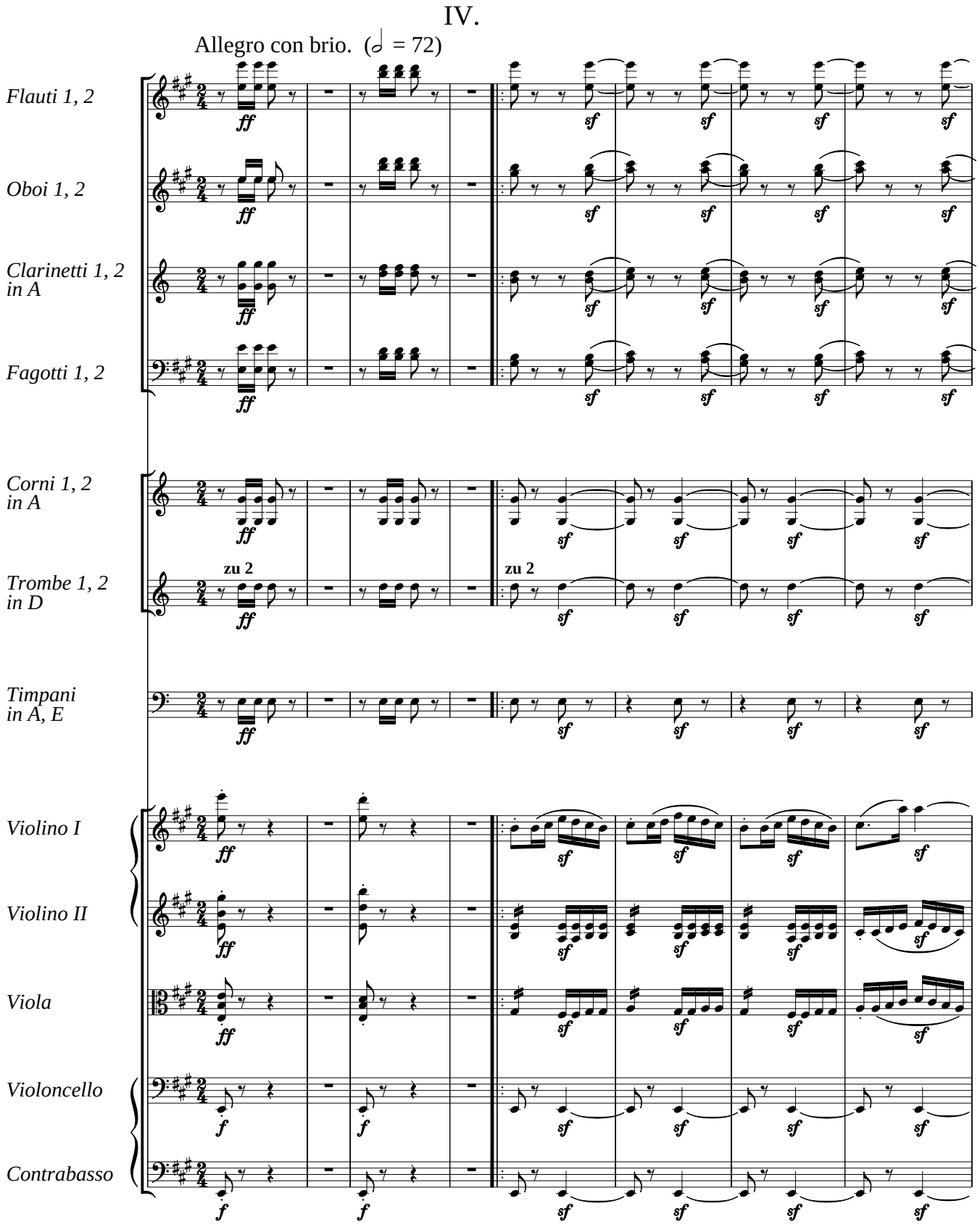
IV.
Allegro con brio. (𝅗𝅥 = 72)
Flauti 1, 2
Oboi 1, 2
Clarinetti 1, 2 in A
Fagotti 1, 2
Corni 1, 2 in A
Trombe 1, 2 in D
zu 2
zu 2
Timpani in A, E
Violino I
Violino II
Viola
Violoncello
Contrabasso

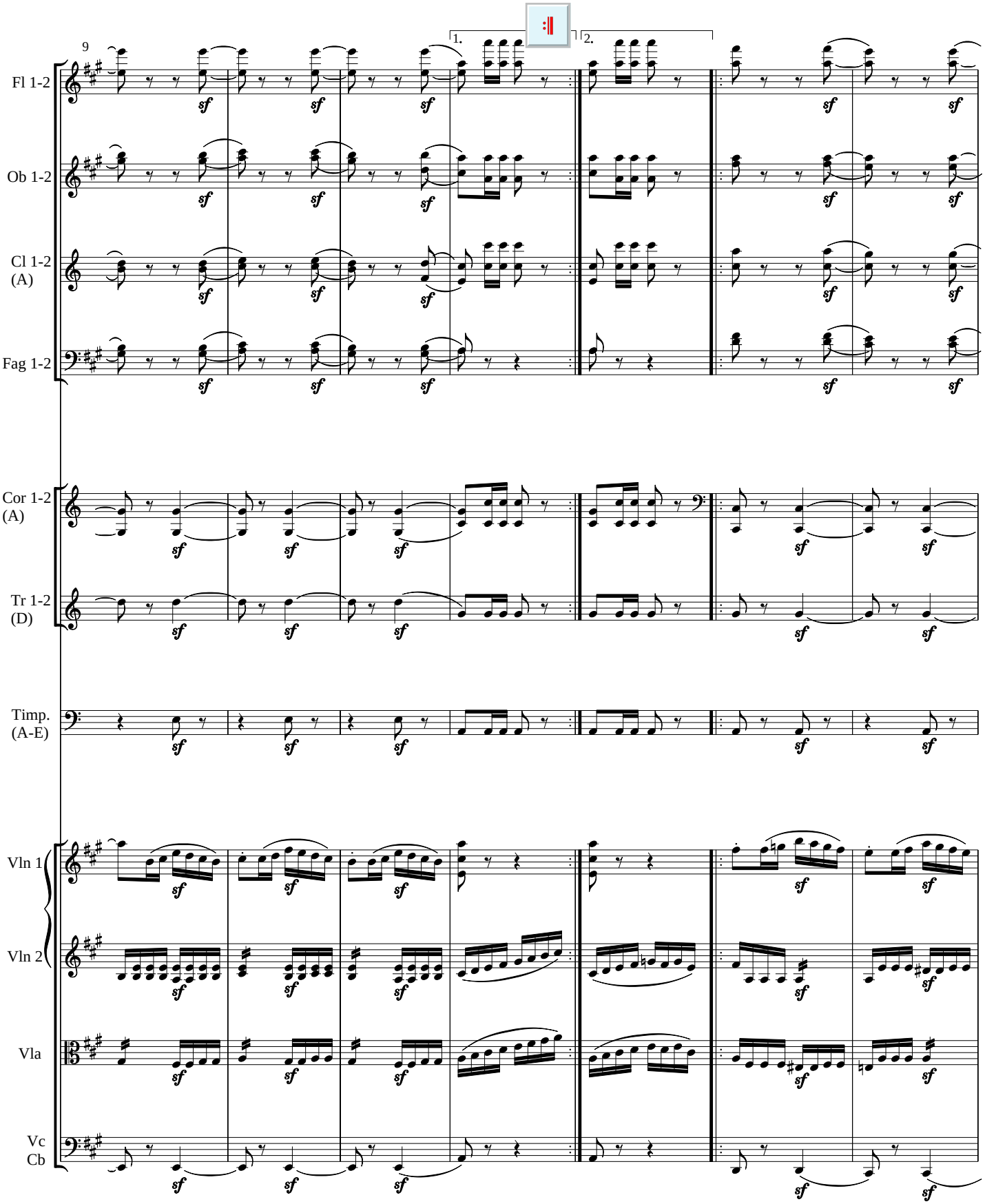
9
1.
2.
Fl 1-2
Ob 1-2
Cl 1-2
(A)
Fag 1-2
Cor 1-2
(A)
Tr 1-2
(D)
Timp.
(A-E)
Vln 1
Vln 2
Vla
Vc
Cb
sf

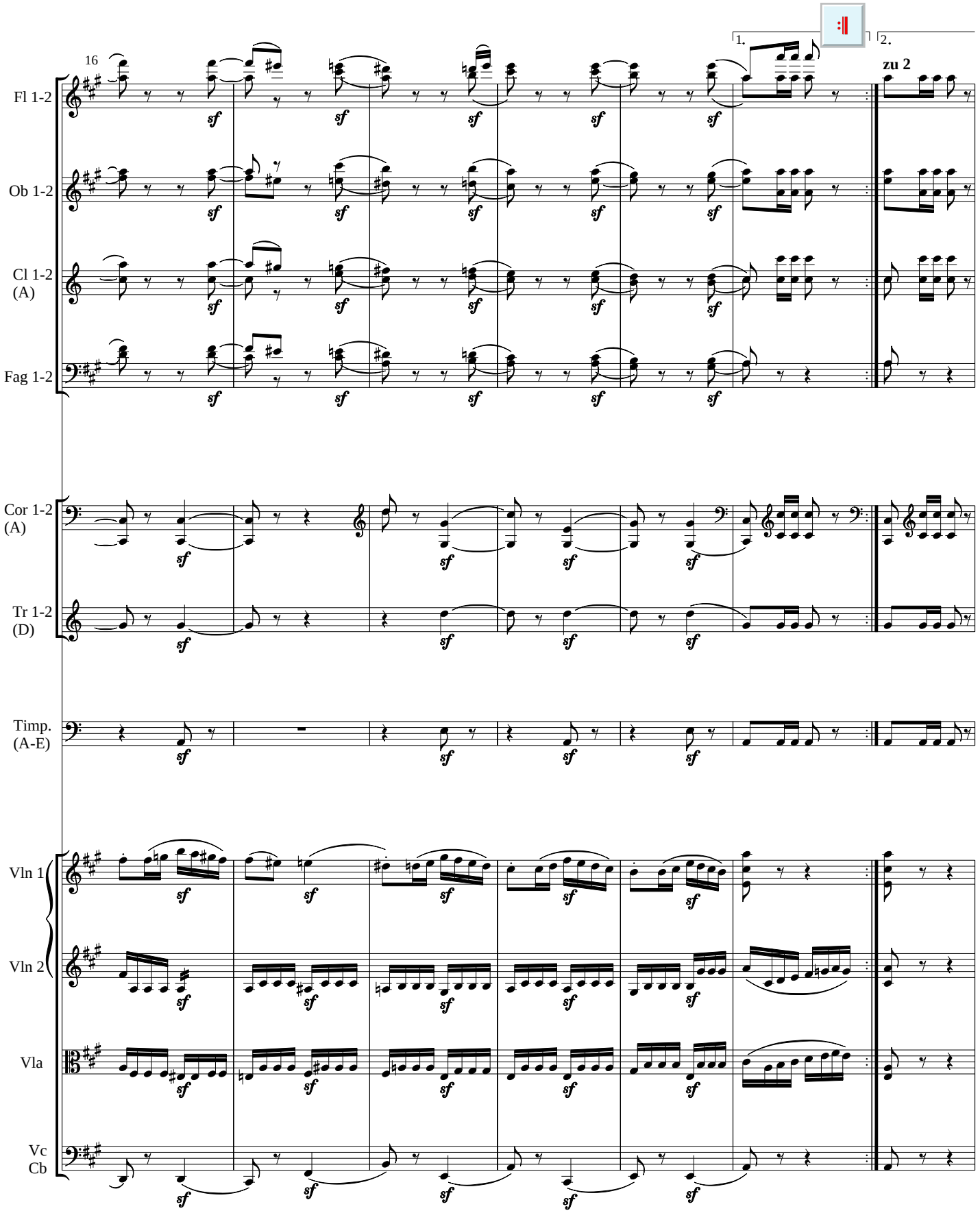
16
1.
2.
zu 2
Fl 1-2
Ob 1-2
Cl 1-2 (A)
Fag 1-2
Cor 1-2 (A)
Tr 1-2 (D)
Timp. (A-E)
Vln 1
Vln 2
Vla
Vc Cb
sf

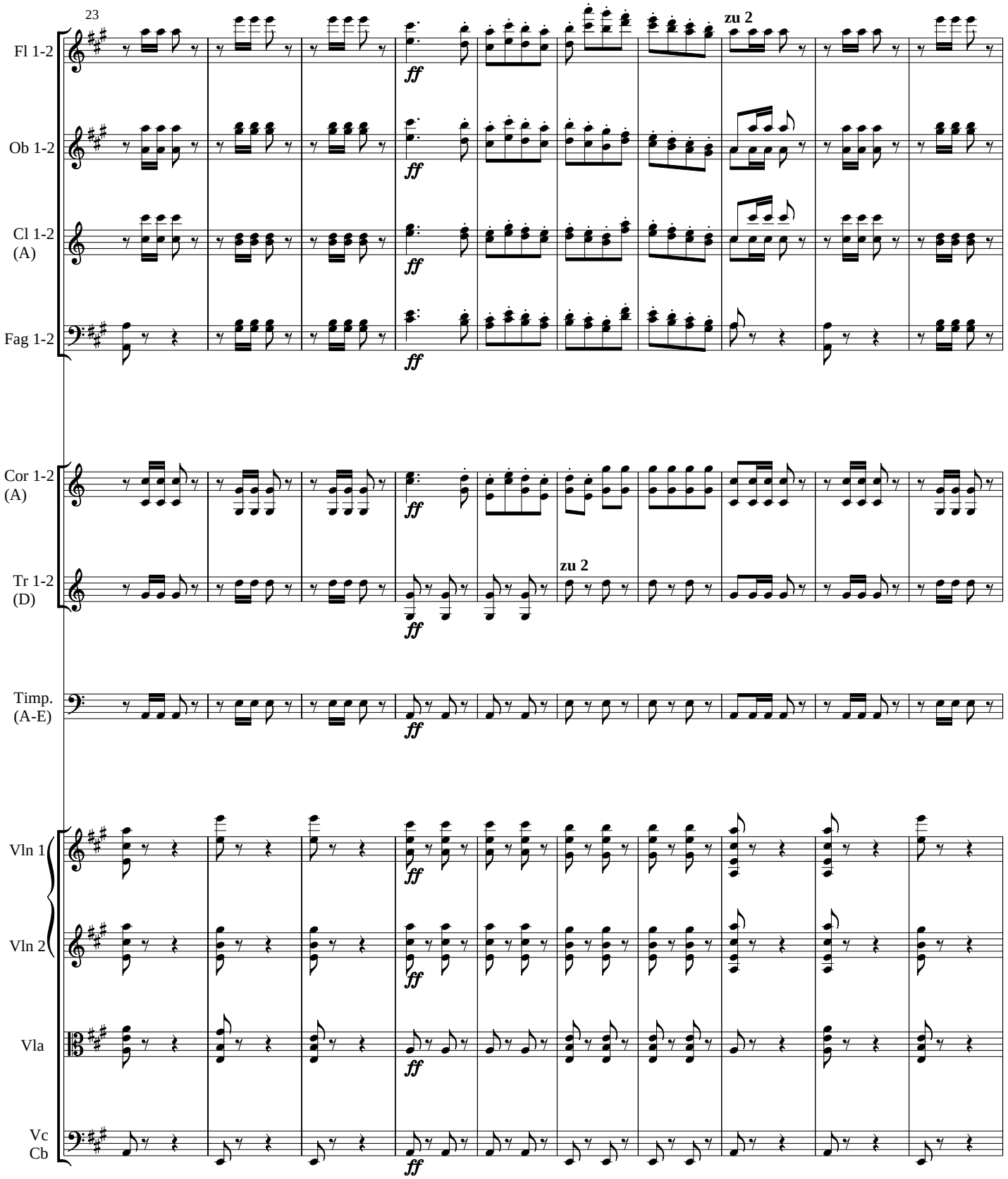
23
Fl 1-2
Ob 1-2
Cl 1-2 (A)
Fag 1-2
Cor 1-2 (A)
Tr 1-2 (D)
Timp. (A-E)
Vln 1
Vln 2
Vla
Vc
Cb
ff
zu 2

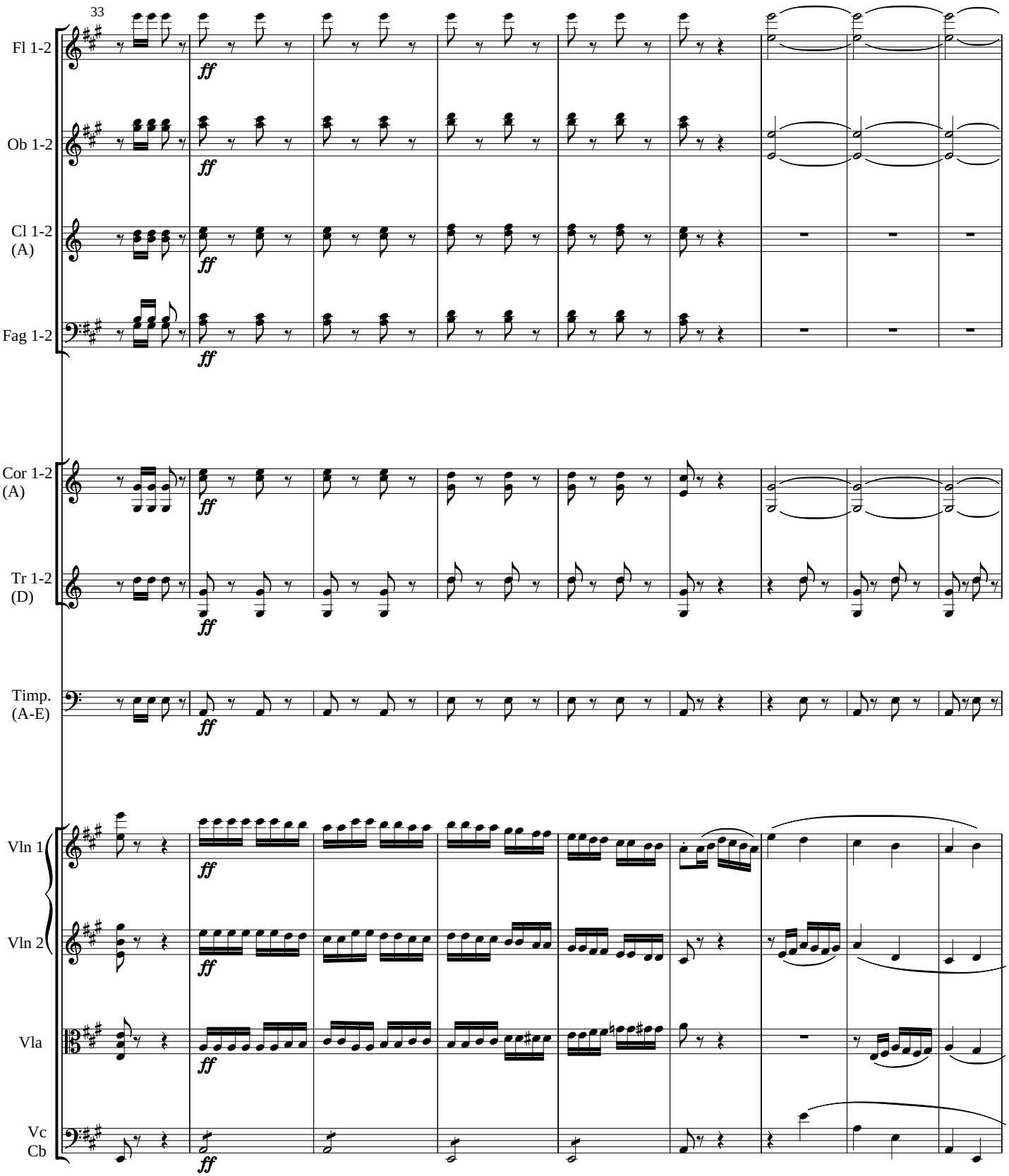
33
Fl 1-2
Ob 1-2
Cl 1-2 (A)
Fag 1-2
Cor 1-2 (A)
Tr 1-2 (D)
Timp. (A-E)
Vln 1
Vln 2
Vla
Vc
Cb
ff

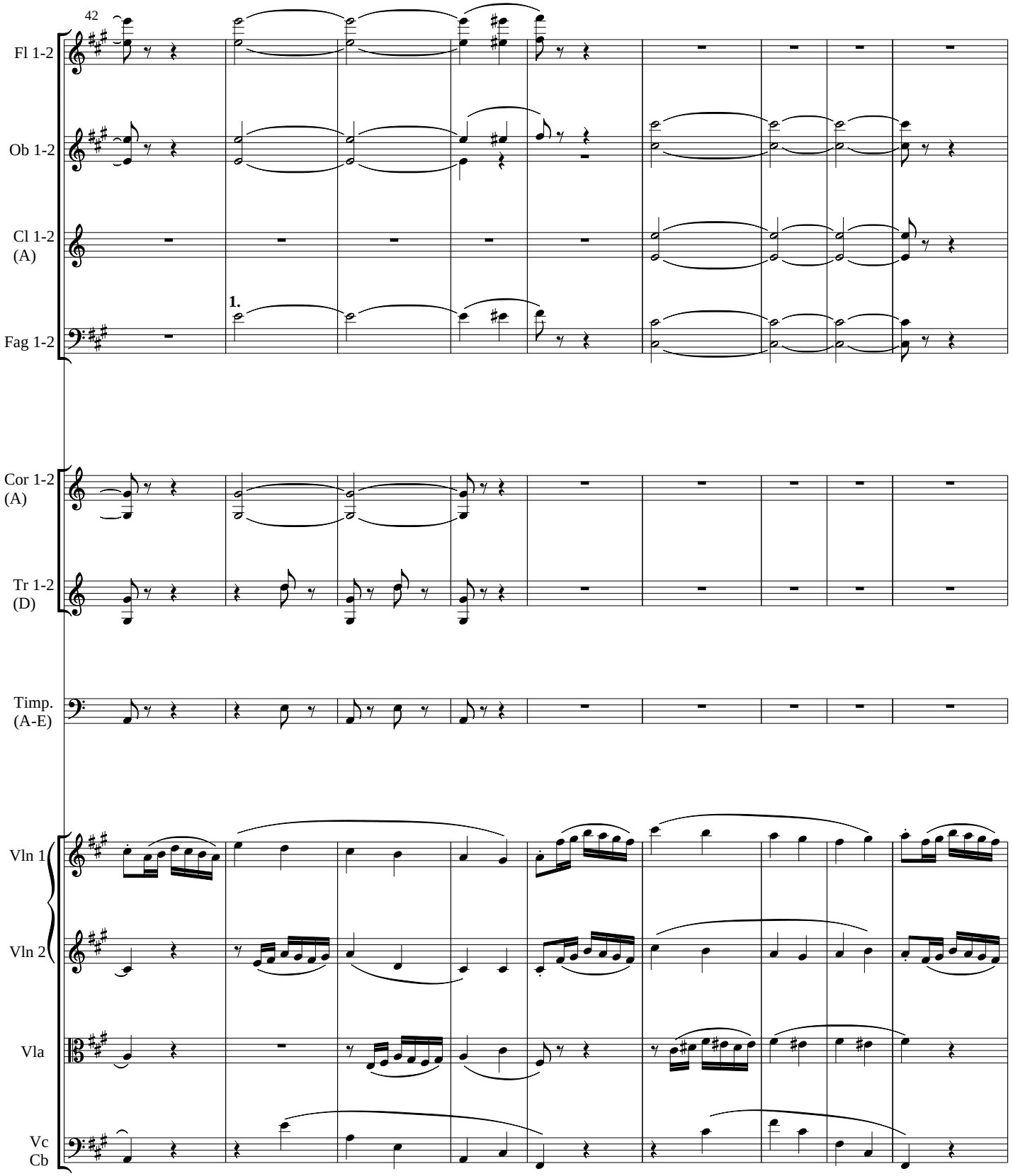
42
Fl 1-2
Ob 1-2
Cl 1-2
(A)
1.
Fag 1-2
Cor 1-2
(A)
Tr 1-2
(D)
Timp.
(A-E)
Vln 1
Vln 2
Vla
Vc
Cb

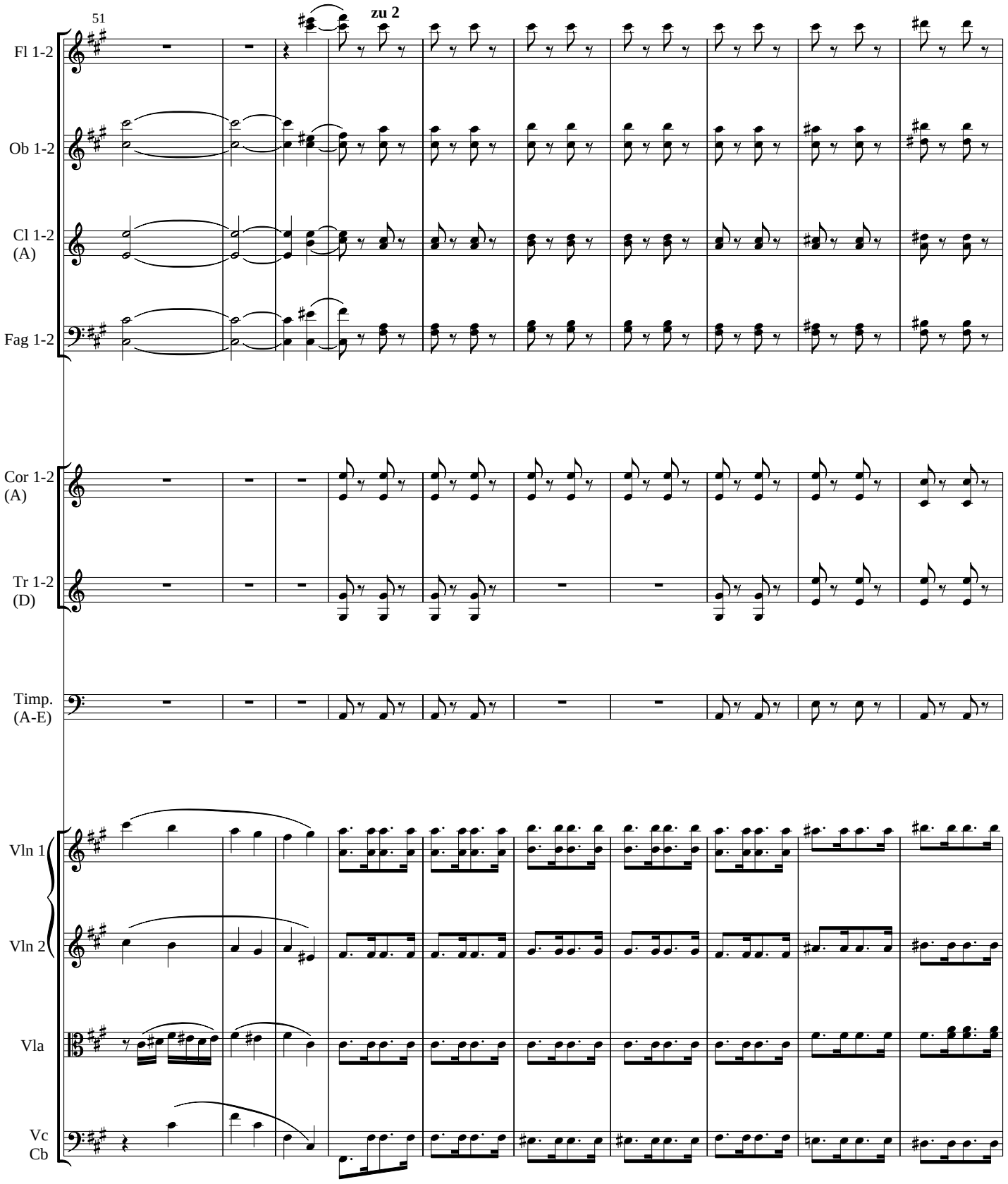
51
zu 2
Fl 1-2
Ob 1-2
Cl 1-2
(A)
Fag 1-2
Cor 1-2
(A)
Tr 1-2
(D)
Timp.
(A-E)
Vln 1
Vln 2
Vla
Vc
Cb

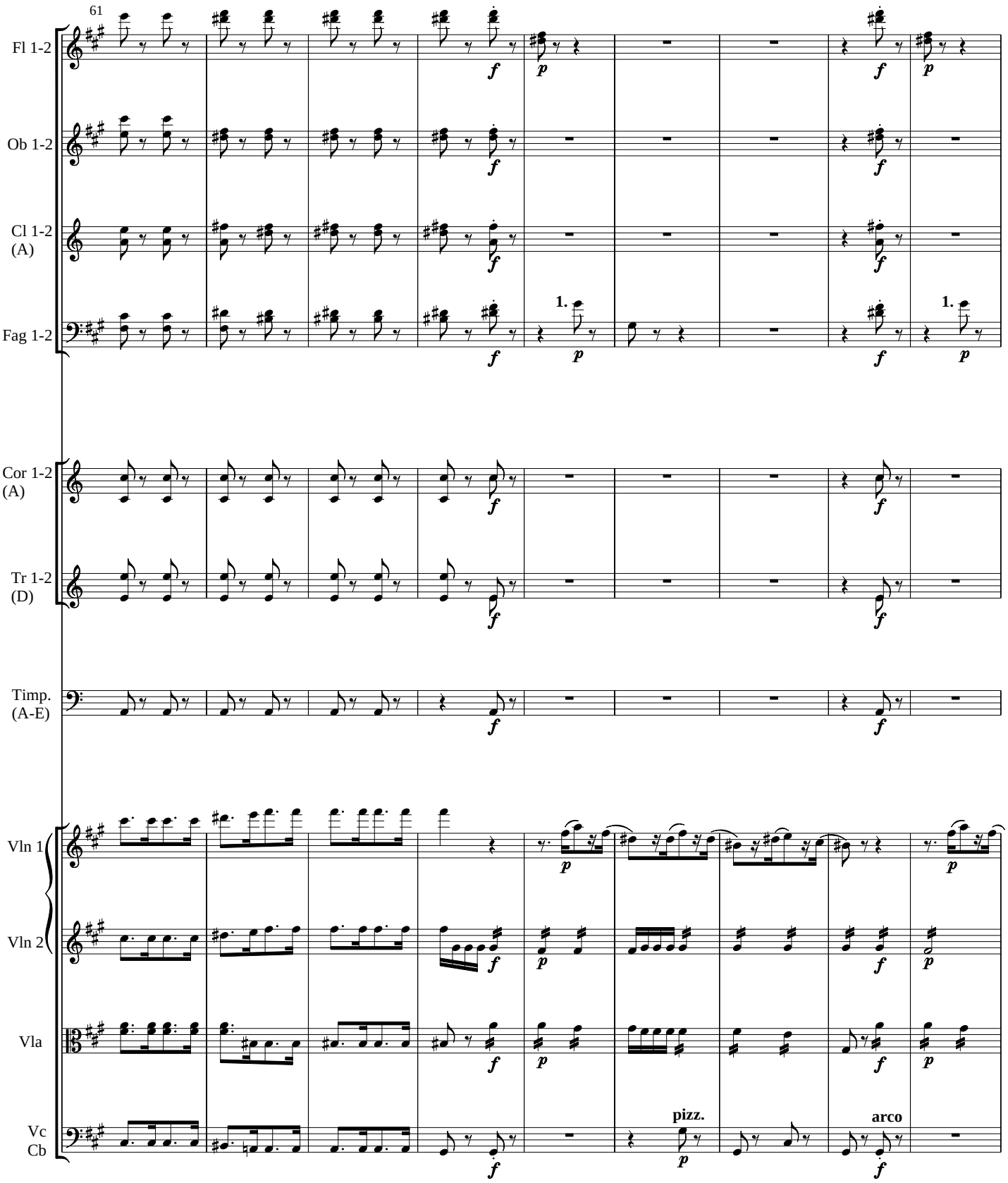
61
Fl 1-2
Ob 1-2
Cl 1-2 (A)
Fag 1-2
1.
Cor 1-2 (A)
Tr 1-2 (D)
Timp. (A-E)
Vln 1
Vln 2
Vla
Vc
Cb
pizz.
arco

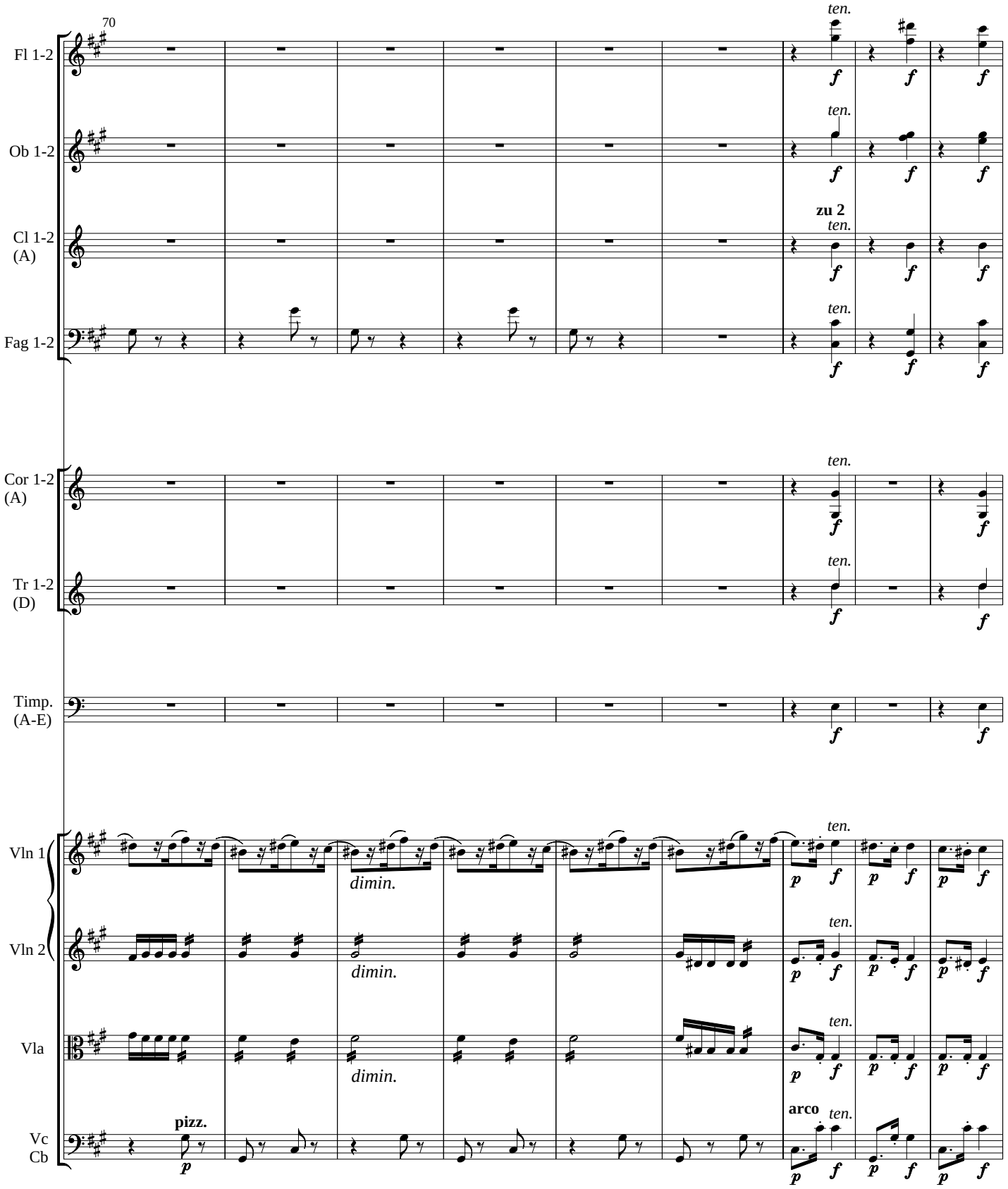
70
Fl 1-2
Ob 1-2
Cl 1-2 (A)
Fag 1-2
Cor 1-2 (A)
Tr 1-2 (D)
Timp. (A-E)
Vln 1
Vln 2
Vla
Vc
Cb
ten.
zu 2
dimin.
pizz.
arco

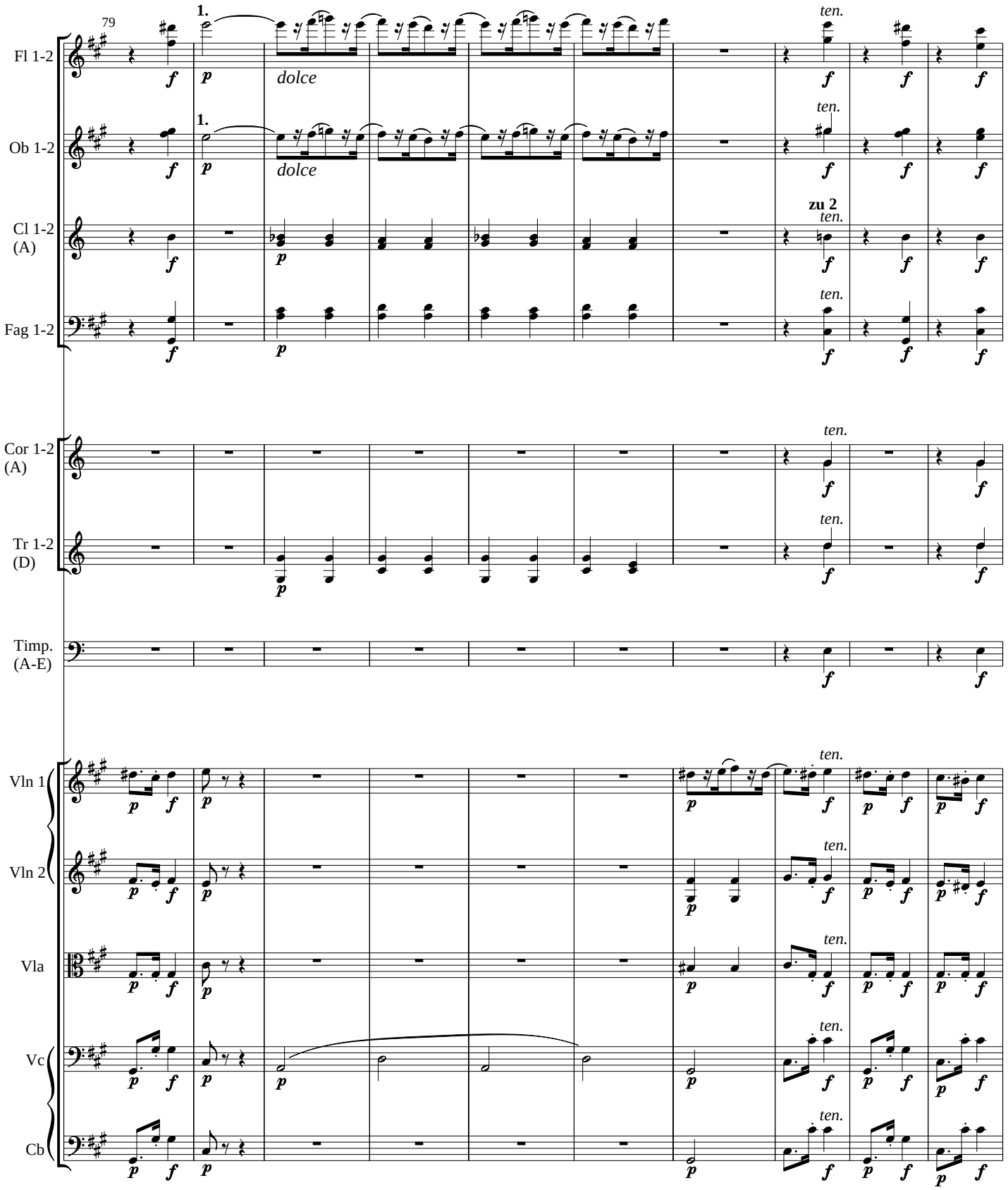
79
Fl 1-2
Ob 1-2
Cl 1-2 (A)
Fag 1-2
Cor 1-2 (A)
Tr 1-2 (D)
Timp. (A-E)
Vln 1
Vln 2
Vla
Vc
Cb
1.
dolce
ten.
zu 2

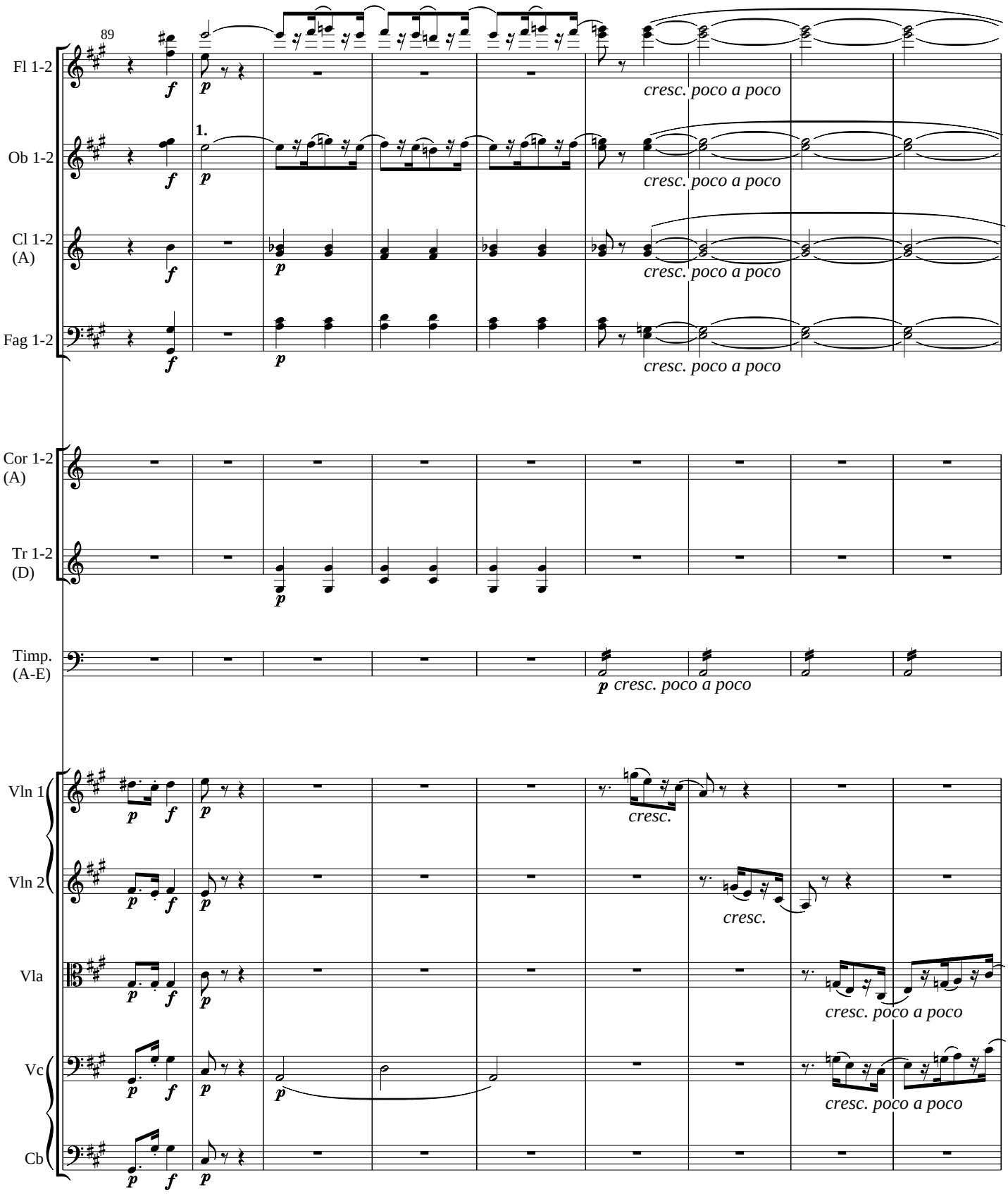
89
Fl 1-2
Ob 1-2
Cl 1-2 (A)
Fag 1-2
Cor 1-2 (A)
Tr 1-2 (D)
Timp. (A-E)
Vln 1
Vln 2
Vla
Vc
Cb
1.
cresc. poco a poco
cresc.

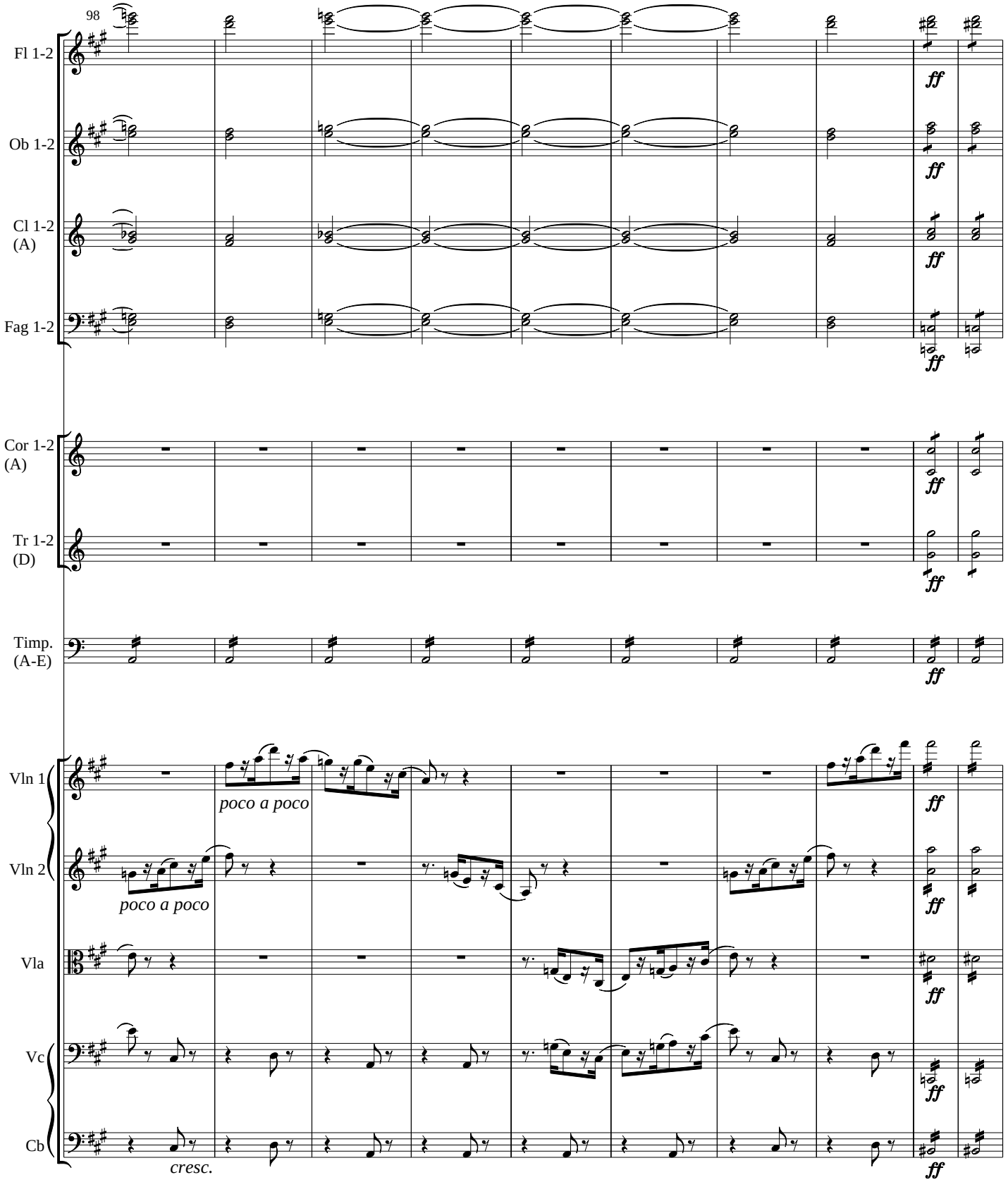
98
Fl 1-2
Ob 1-2
Cl 1-2 (A)
Fag 1-2
Cor 1-2 (A)
Tr 1-2 (D)
Timp. (A-E)
Vln 1
Vln 2
Vla
Vc
Cb
ff
poco a poco
poco a poco
cresc.

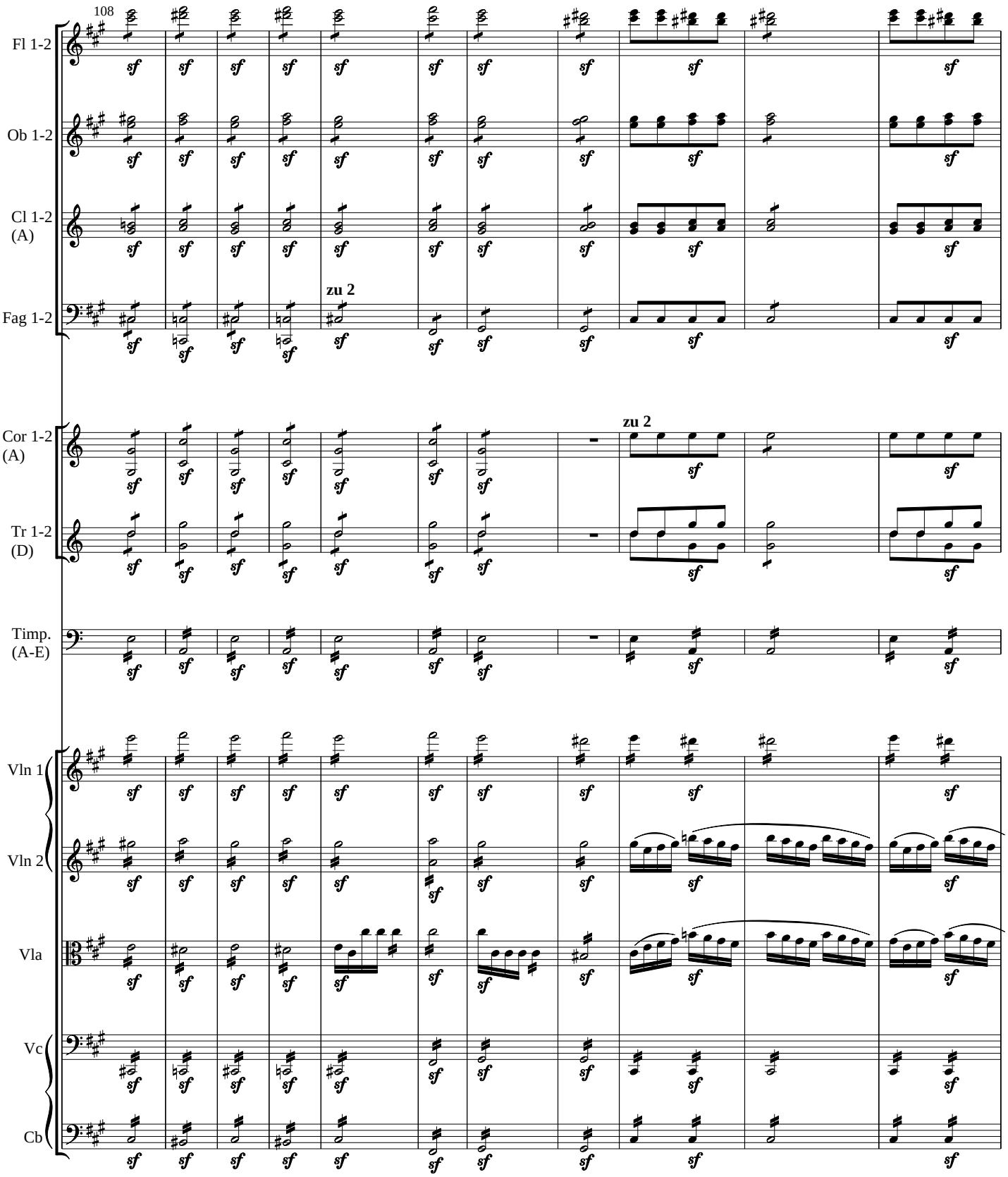
108
Fl 1-2
Ob 1-2
Cl 1-2
(A)
Fag 1-2
zu 2
Cor 1-2
(A)
zu 2
Tr 1-2
(D)
Timp.
(A-E)
Vln 1
Vln 2
Vla
Vc
Cb

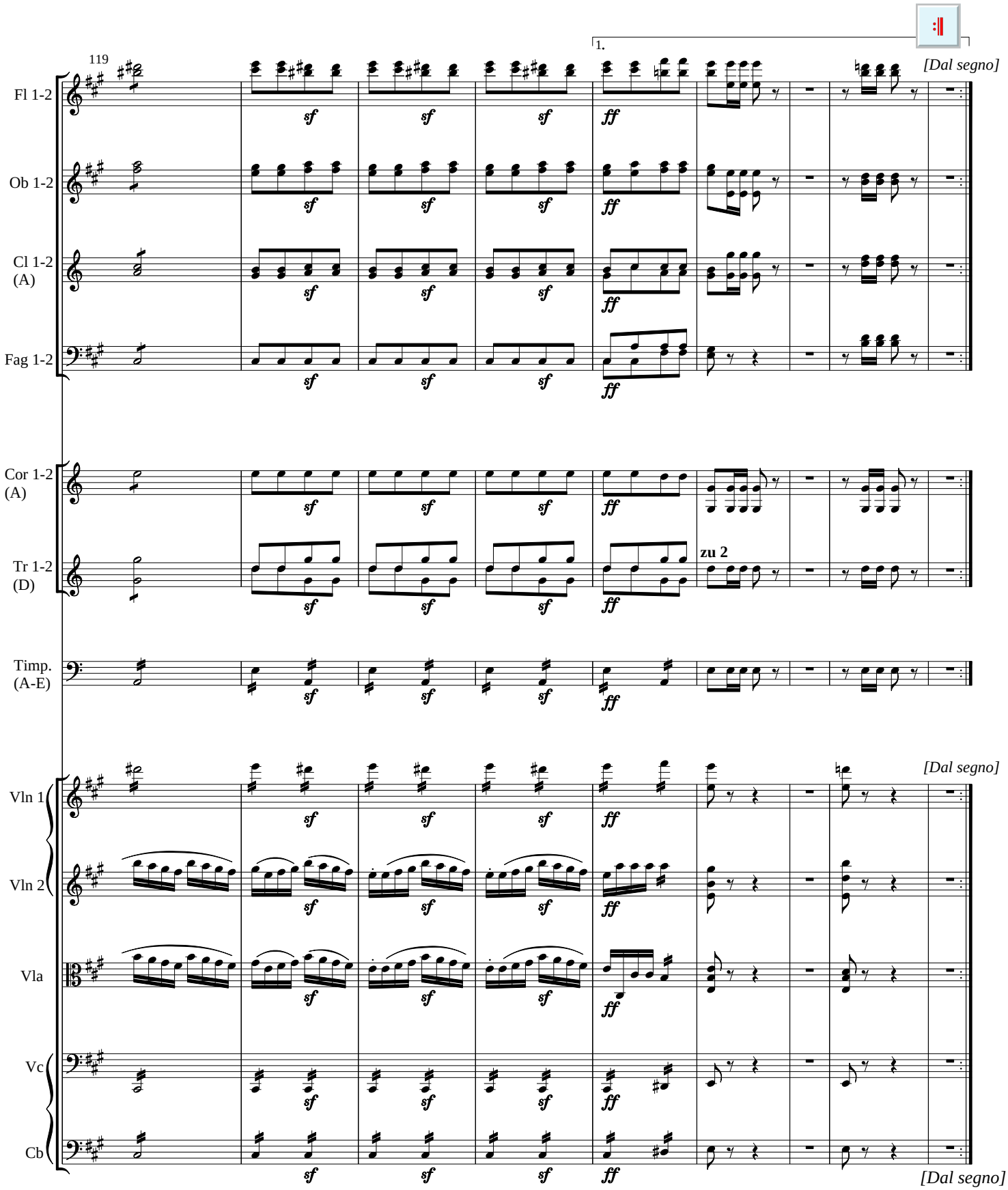
119
1.
[Dal segno]
Fl 1-2
Ob 1-2
Cl 1-2 (A)
Fag 1-2
Cor 1-2 (A)
Tr 1-2 (D)
zu 2
Timp. (A-E)
Vln 1
Vln 2
Vla
Vc
Cb
sf
ff

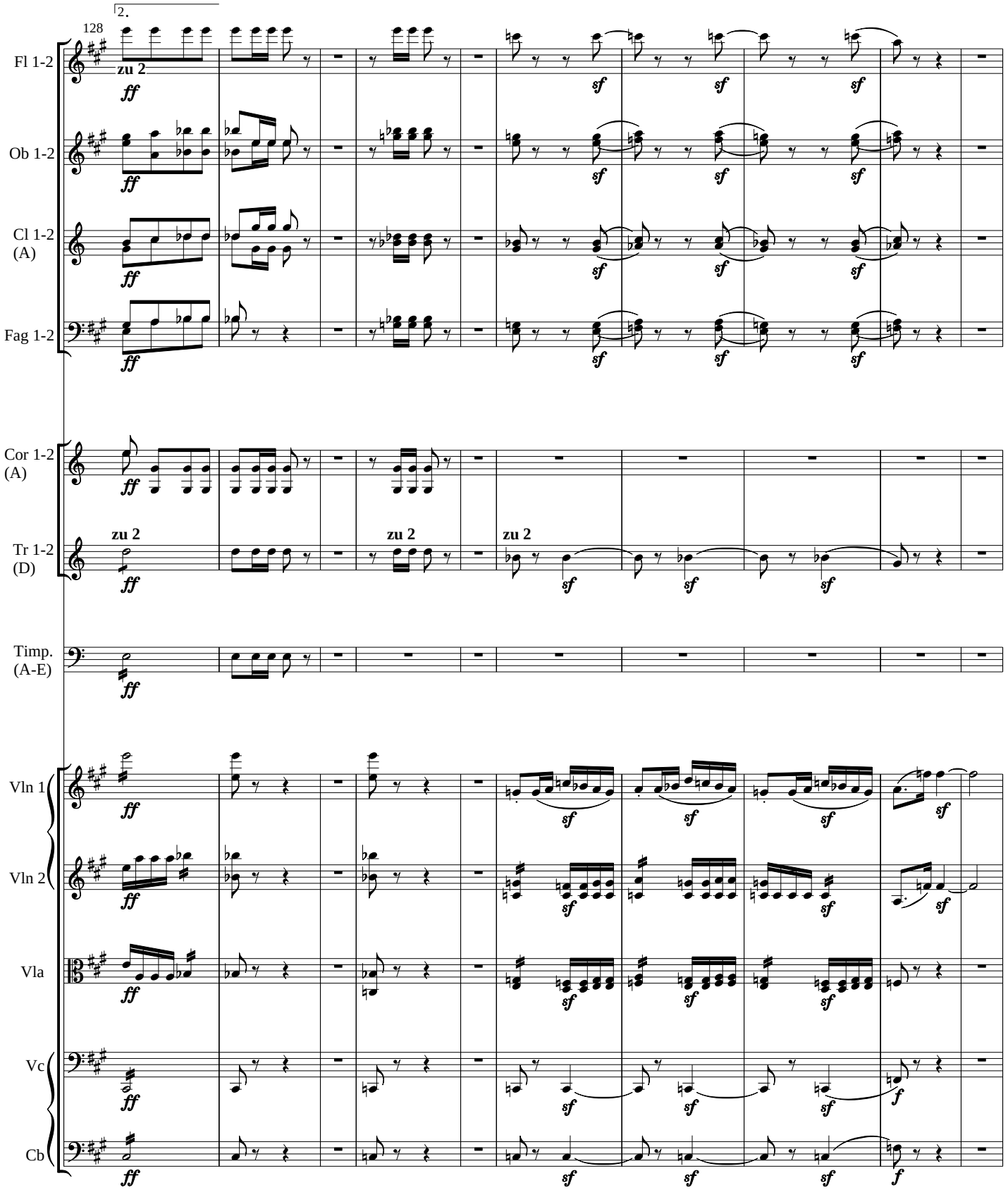
128
2.
Fl 1-2
zu 2
Ob 1-2
Cl 1-2 (A)
Fag 1-2
Cor 1-2 (A)
Tr 1-2 (D)
zu 2
zu 2
zu 2
Timp. (A-E)
Vln 1
Vln 2
Vla
Vc
Cb

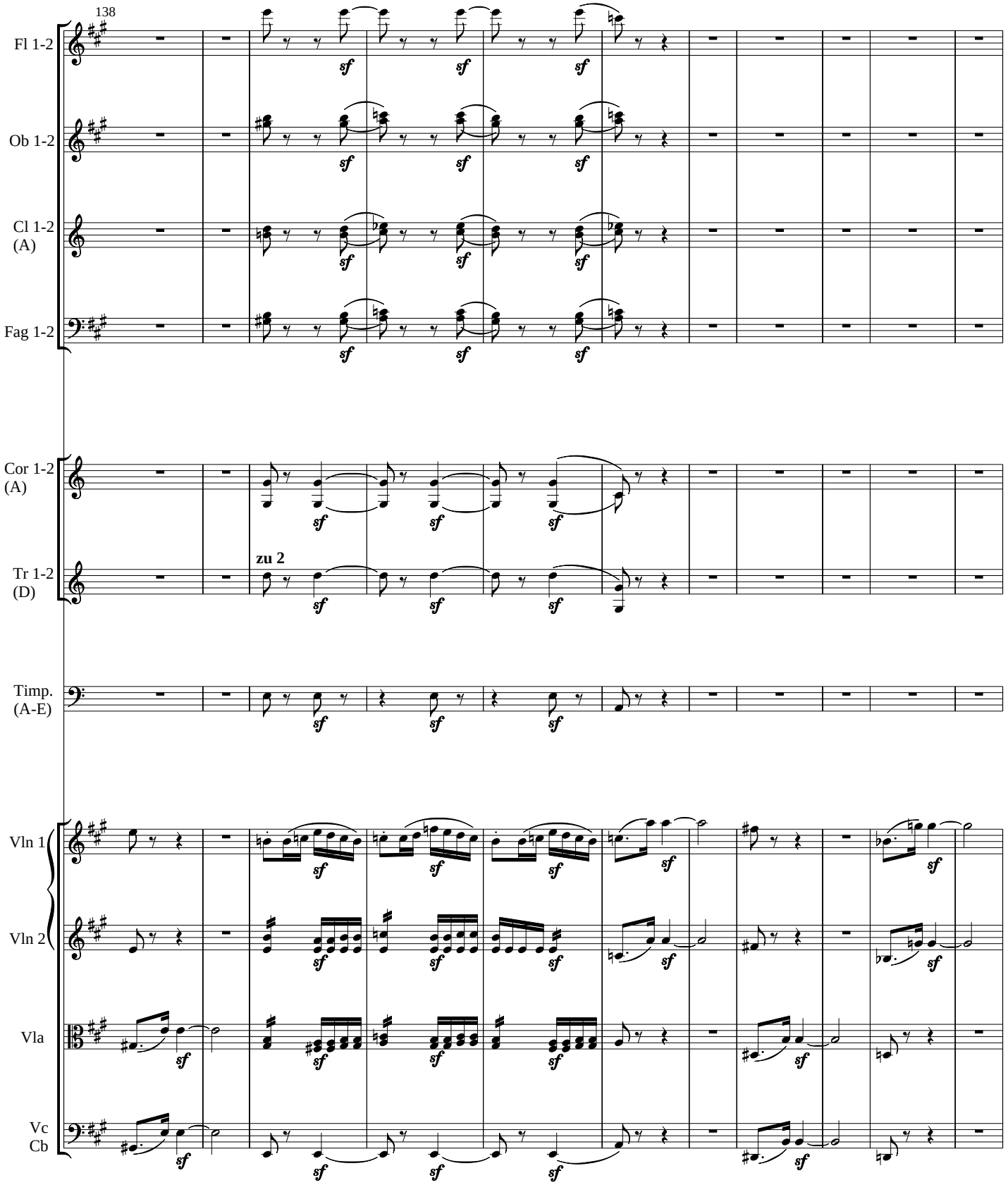
138
Fl 1-2
Ob 1-2
Cl 1-2 (A)
Fag 1-2
Cor 1-2 (A)
Tr 1-2 (D)
zu 2
Timp. (A-E)
Vln 1
Vln 2
Vla
Vc
Cb
sf

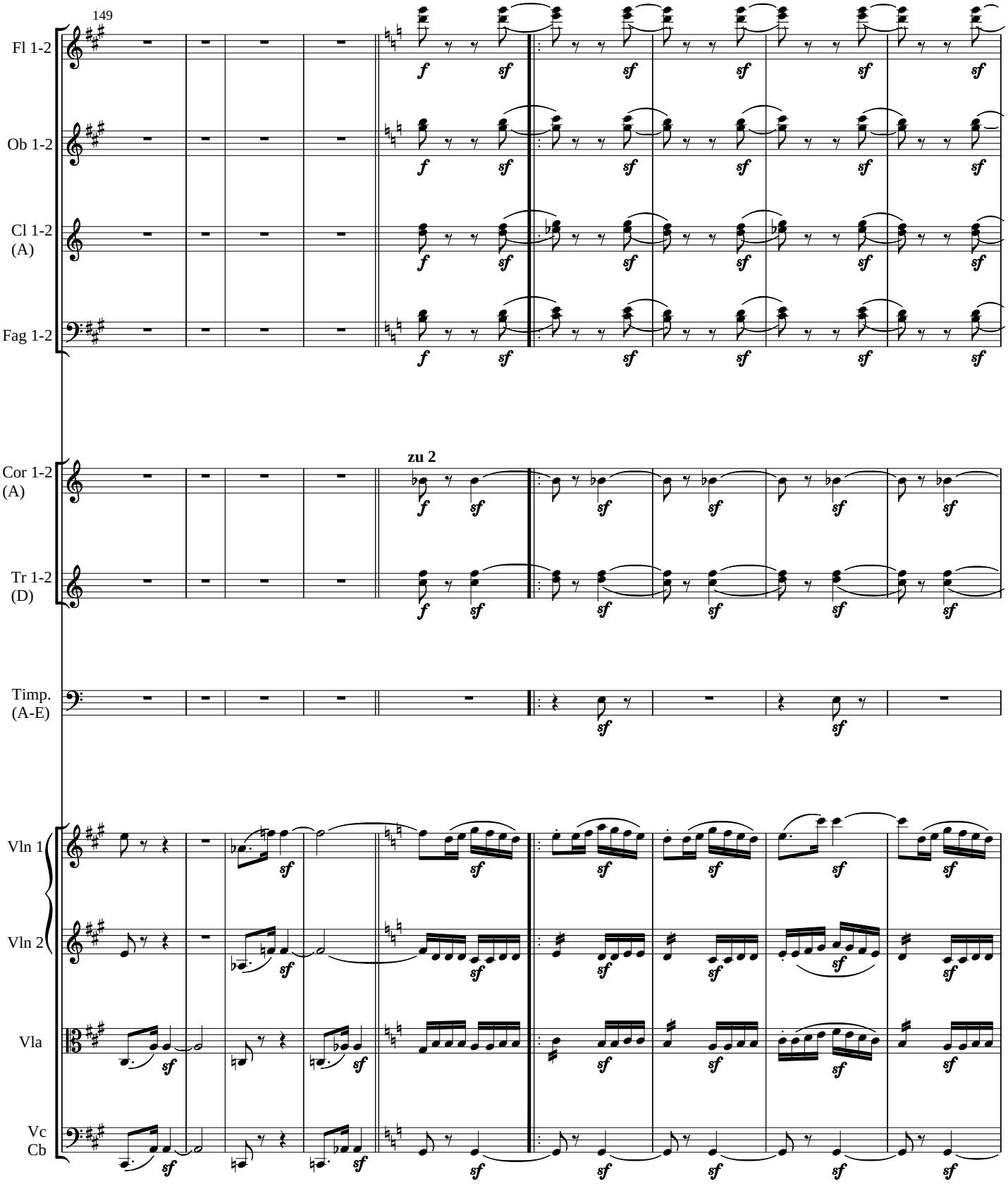
149
Fl 1-2
Ob 1-2
Cl 1-2 (A)
Fag 1-2
Cor 1-2 (A)
zu 2
Tr 1-2 (D)
Timp. (A-E)
Vln 1
Vln 2
Vla
Vc
Cb

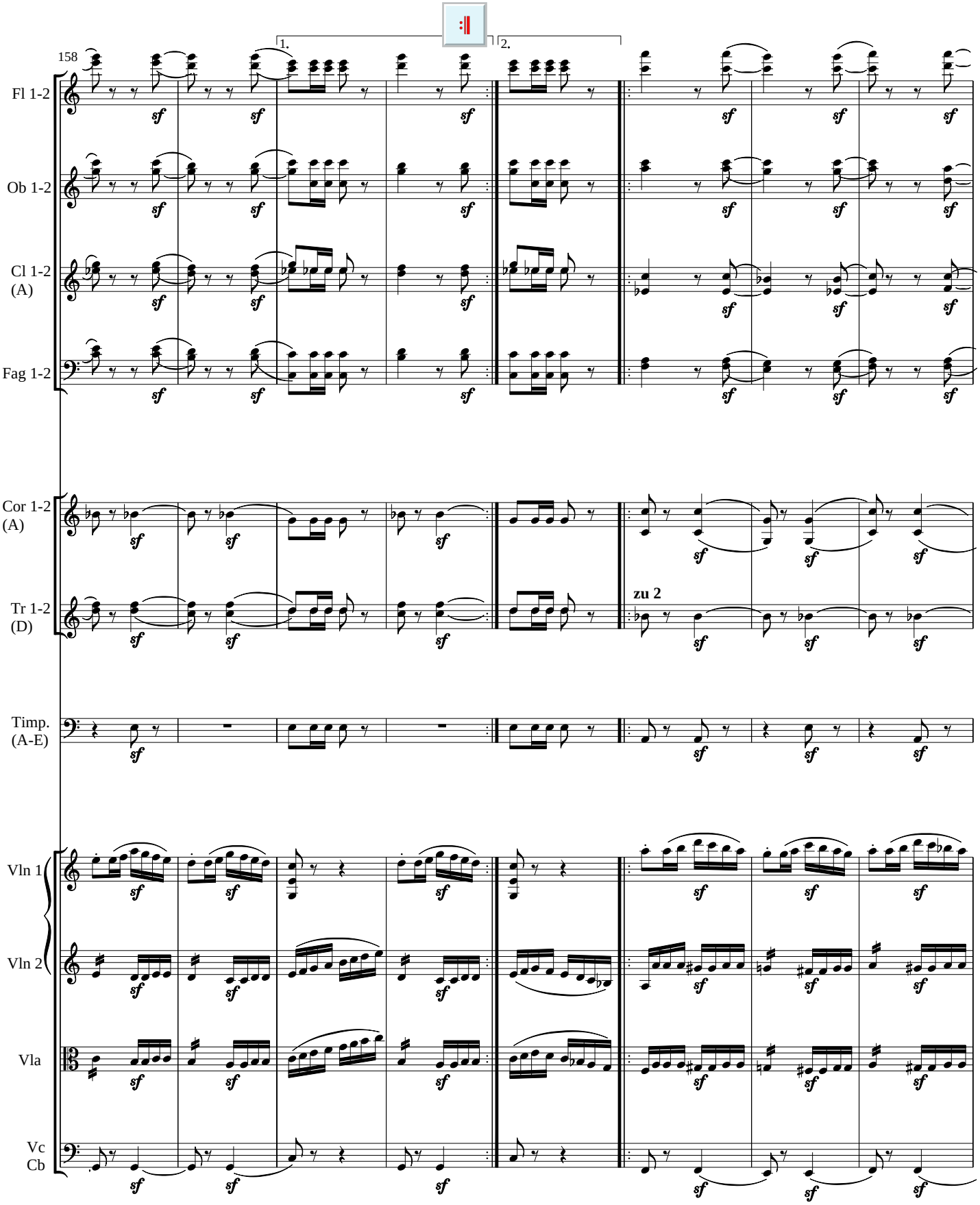
158
1.
2.
Fl 1-2
Ob 1-2
Cl 1-2 (A)
Fag 1-2
Cor 1-2 (A)
Tr 1-2 (D)
zu 2
Timp. (A-E)
Vln 1
Vln 2
Vla
Vc
Cb
sf

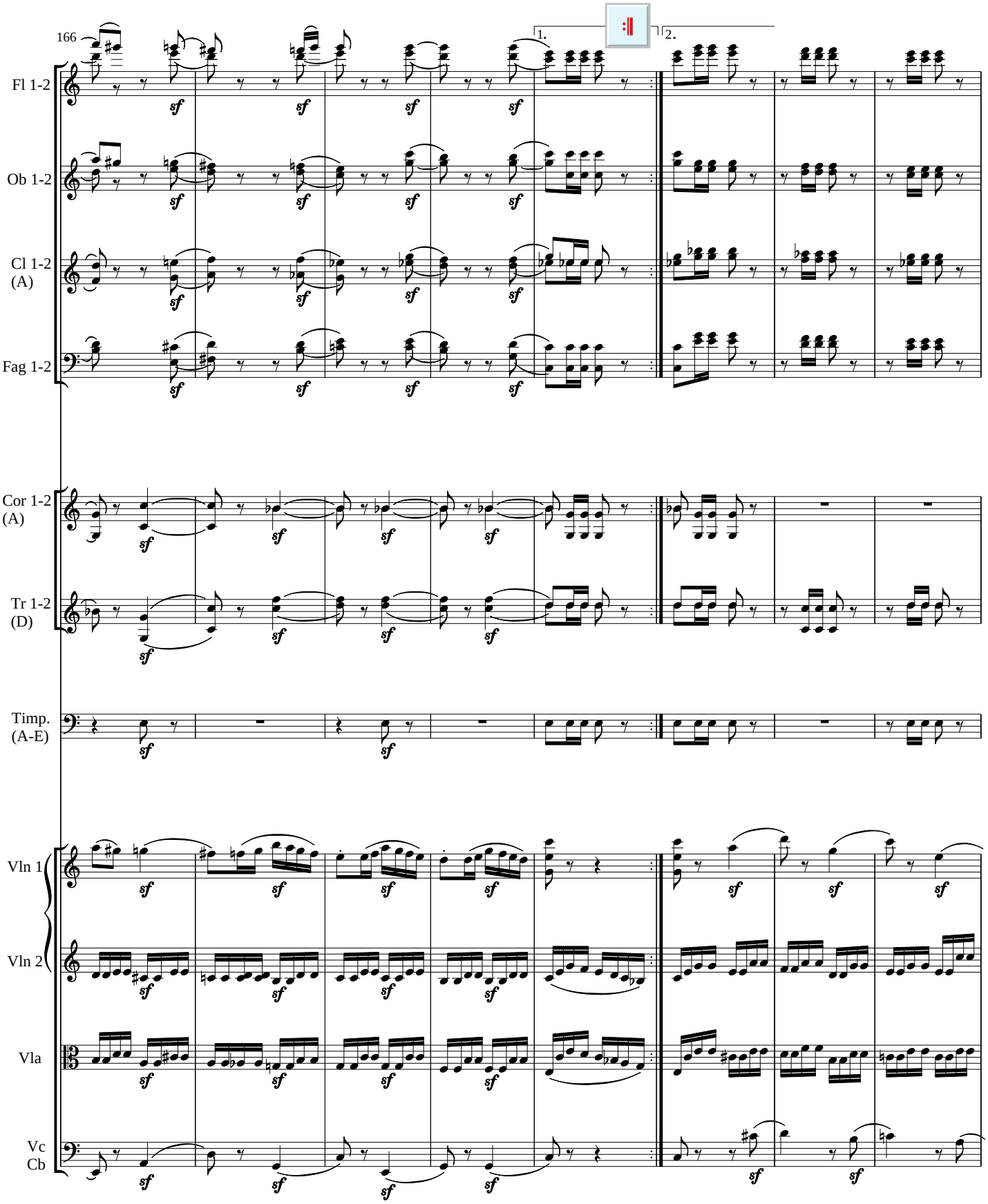
166
1.
2.
Fl 1-2
Ob 1-2
Cl 1-2 (A)
Fag 1-2
Cor 1-2 (A)
Tr 1-2 (D)
Timp. (A-E)
Vln 1
Vln 2
Vla
Vc
Cb

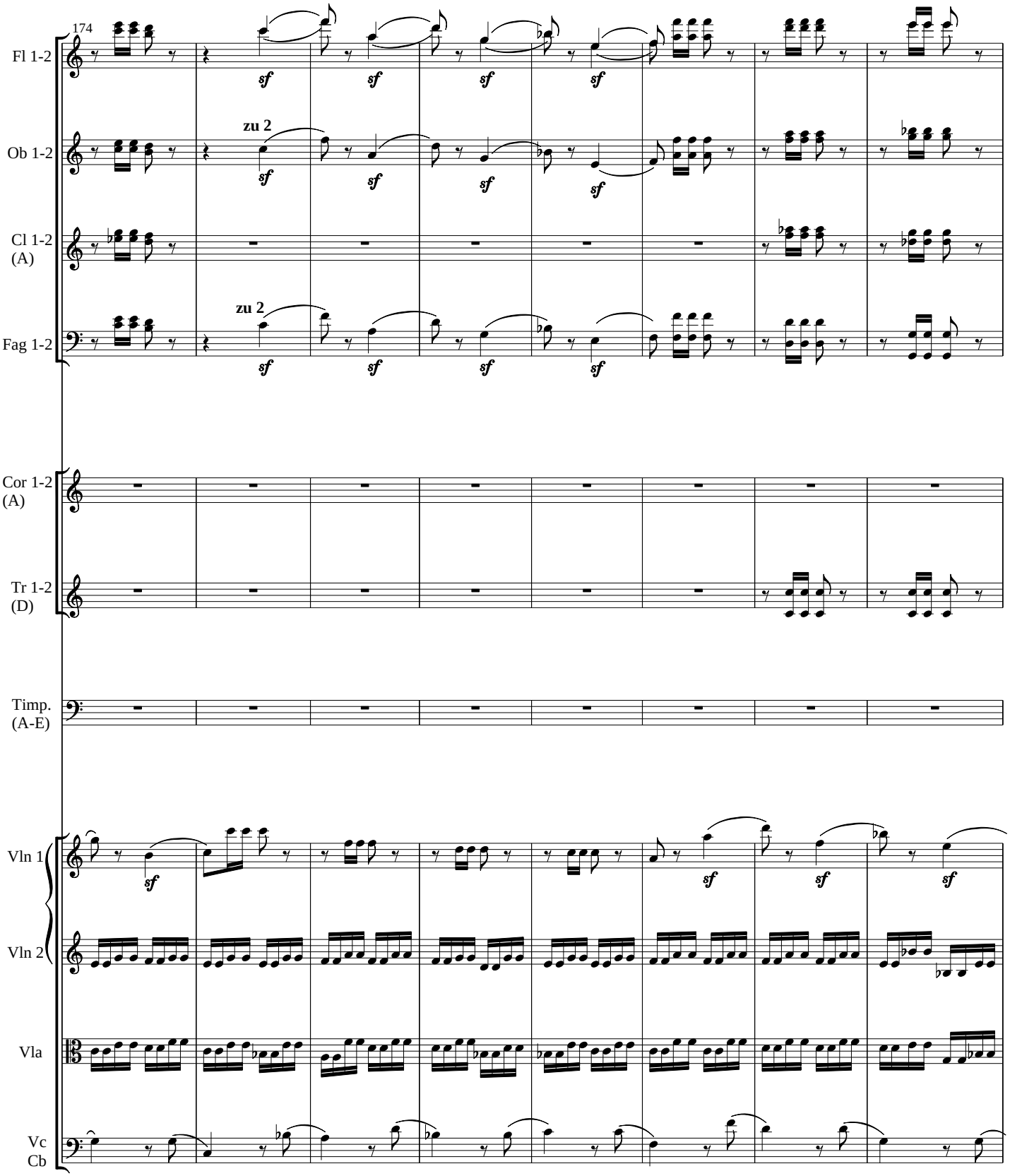
174
Fl 1-2
Ob 1-2
zu 2
Cl 1-2 (A)
Fag 1-2
zu 2
Cor 1-2 (A)
Tr 1-2 (D)
Timp. (A-E)
Vln 1
Vln 2
Vla
Vc
Cb

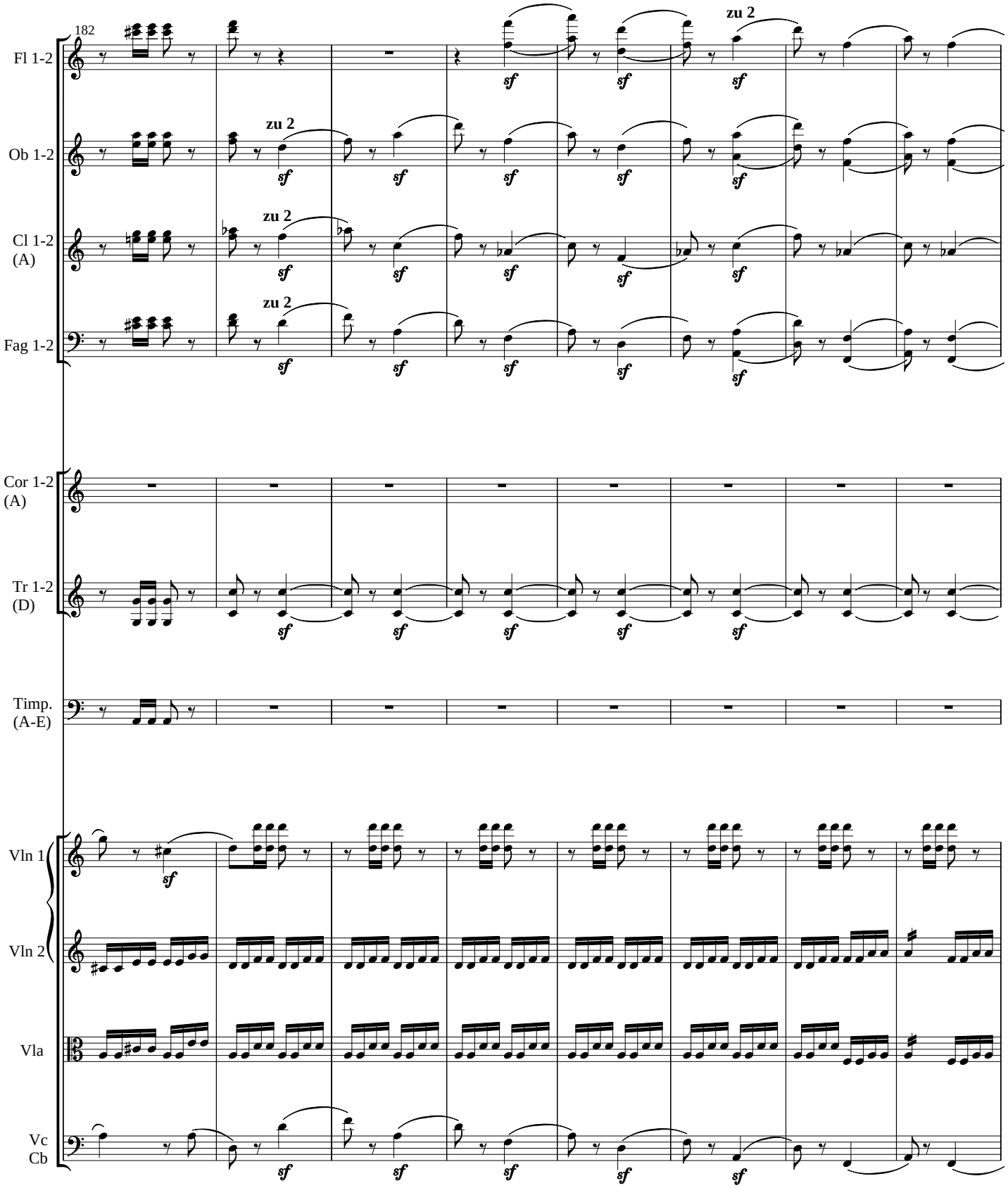
182
Fl 1-2
Ob 1-2
Cl 1-2 (A)
Fag 1-2
Cor 1-2 (A)
Tr 1-2 (D)
Timp. (A-E)
Vln 1
Vln 2
Vla
Vc Cb
zu 2
sf

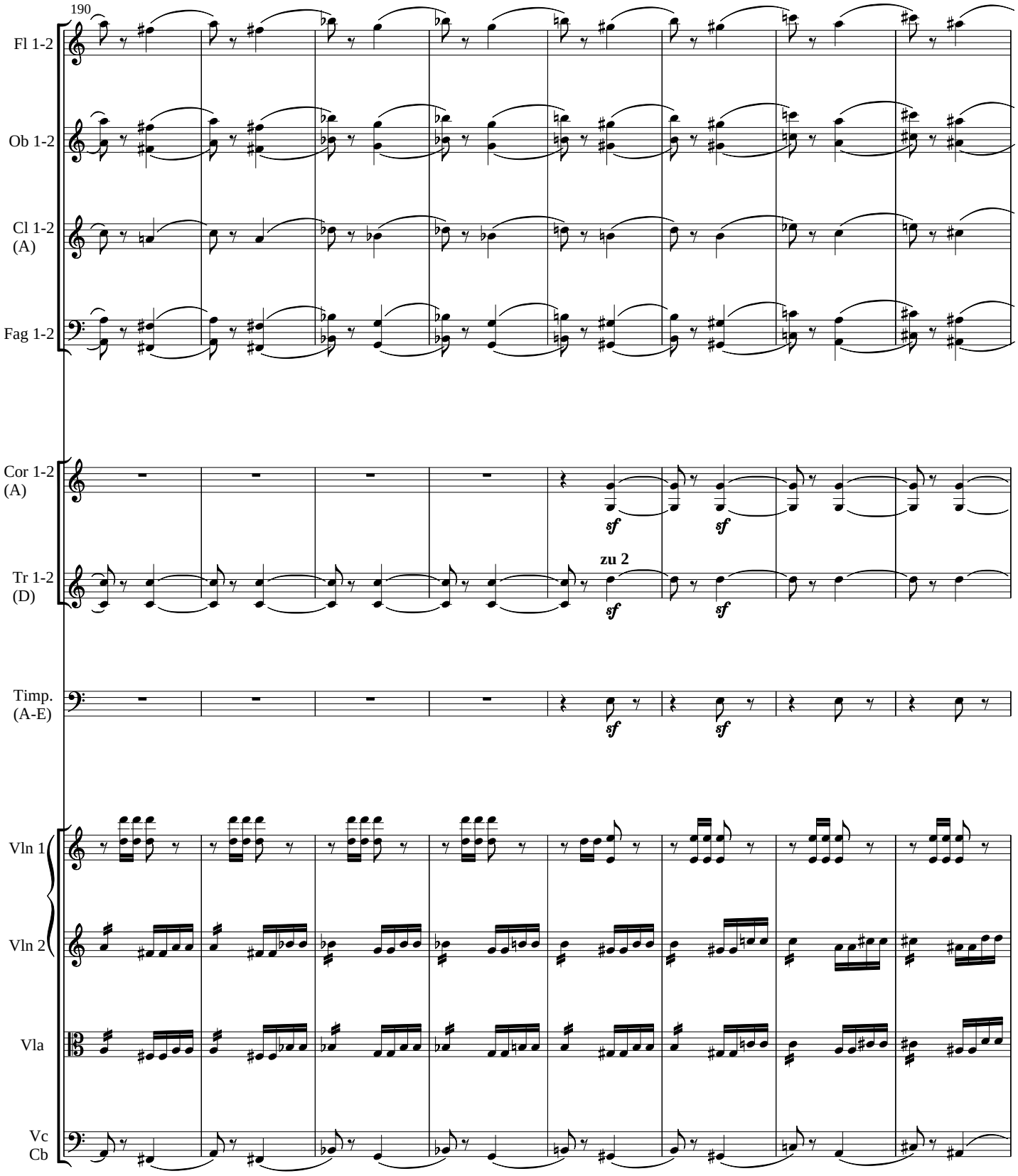
190
Fl 1-2
Ob 1-2
Cl 1-2
(A)
Fag 1-2
Cor 1-2
(A)
sf
sf
Tr 1-2
(D)
zu 2
sf
sf
Timp.
(A-E)
sf
sf
Vln 1
Vln 2
Vla
Vc
Cb

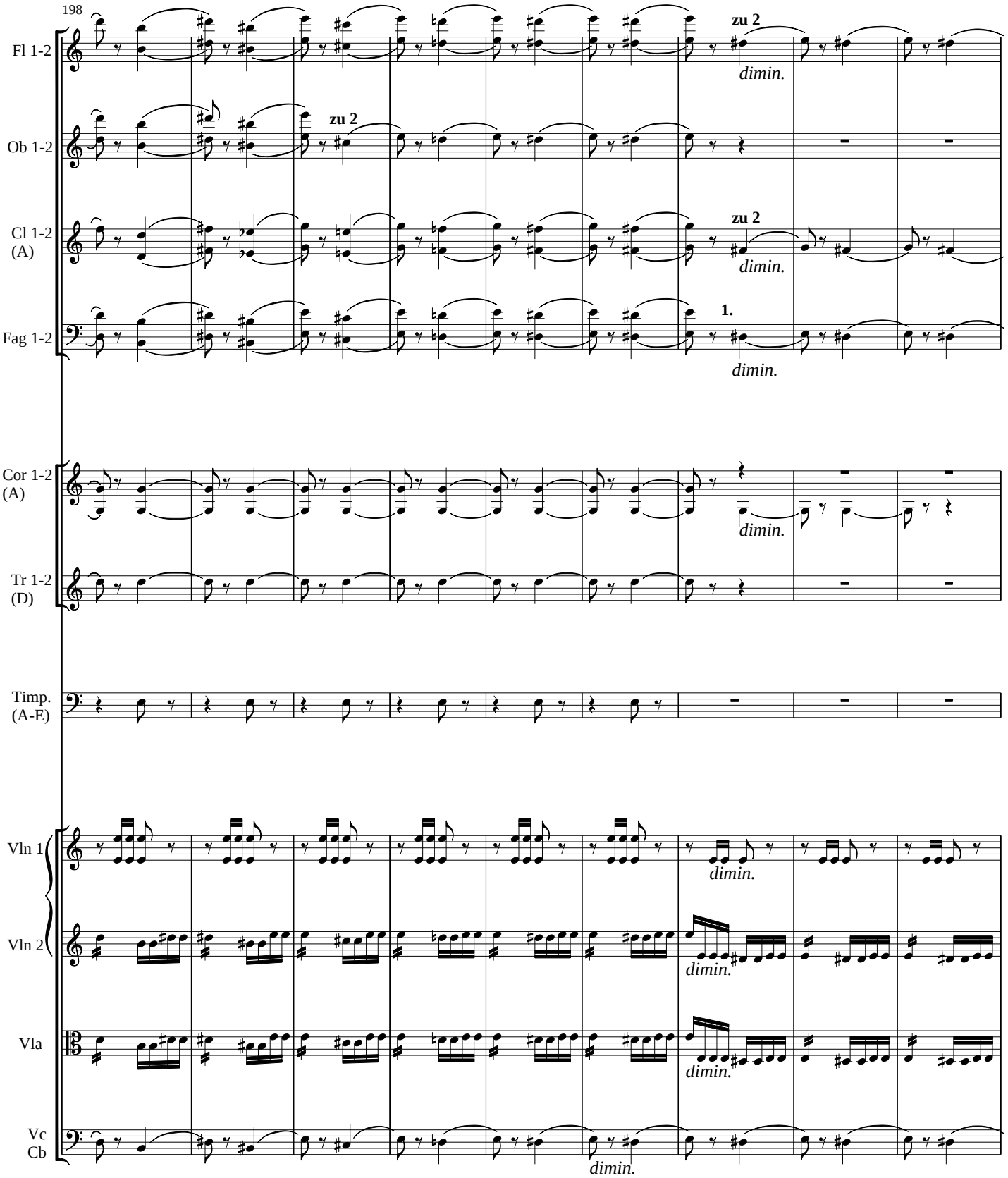
198
Fl 1-2
zu 2
dimin.
Ob 1-2
zu 2
Cl 1-2
(A)
zu 2
dimin.
Fag 1-2
1.
dimin.
Cor 1-2
(A)
dimin.
Tr 1-2
(D)
Timp.
(A-E)
Vln 1
dimin.
Vln 2
dimin.
Vla
dimin.
Vc
Cb
dimin.

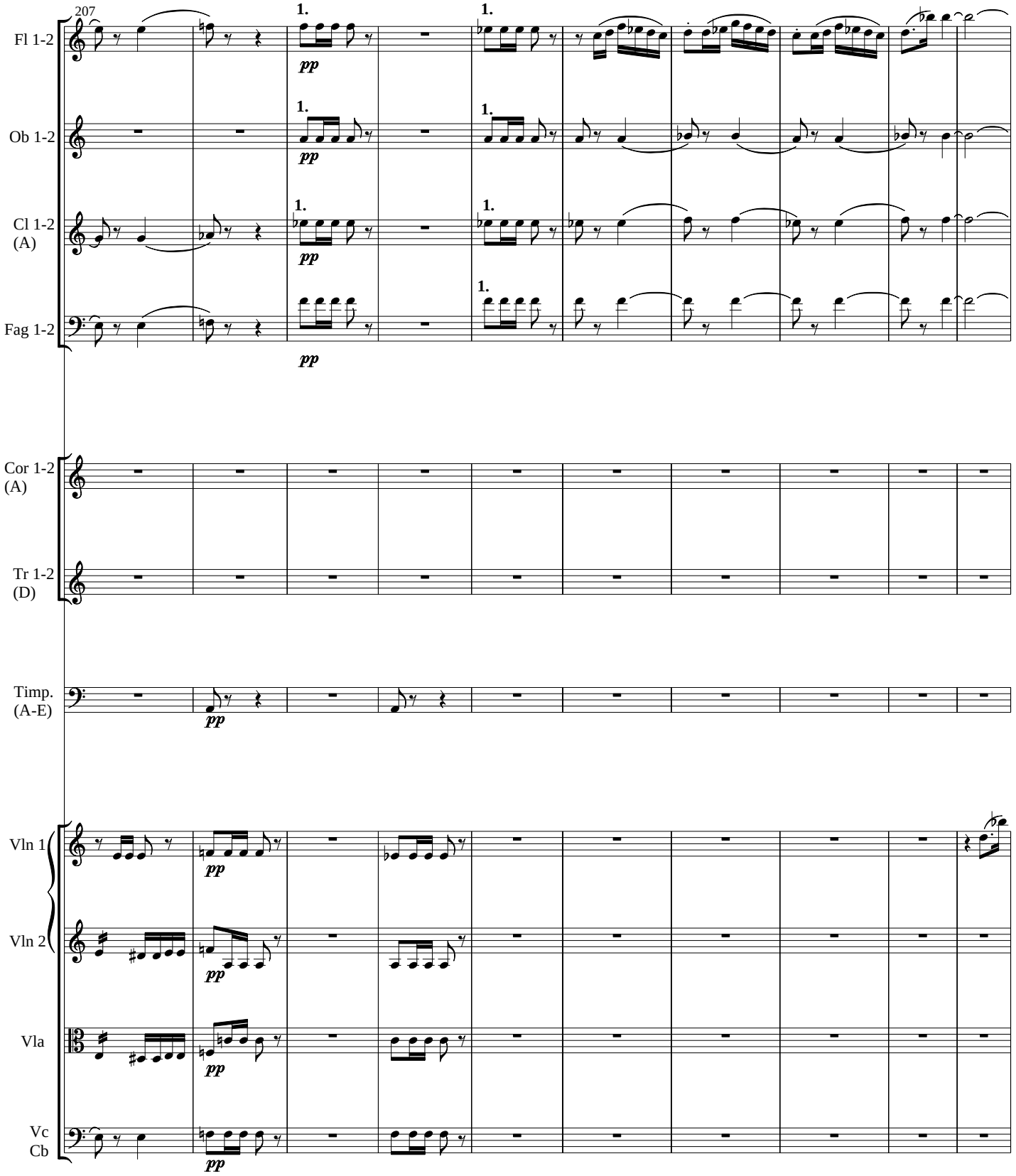
207
Fl 1-2
Ob 1-2
Cl 1-2 (A)
Fag 1-2
Cor 1-2 (A)
Tr 1-2 (D)
Timp. (A-E)
Vln 1
Vln 2
Vla
Vc Cb
1.
pp

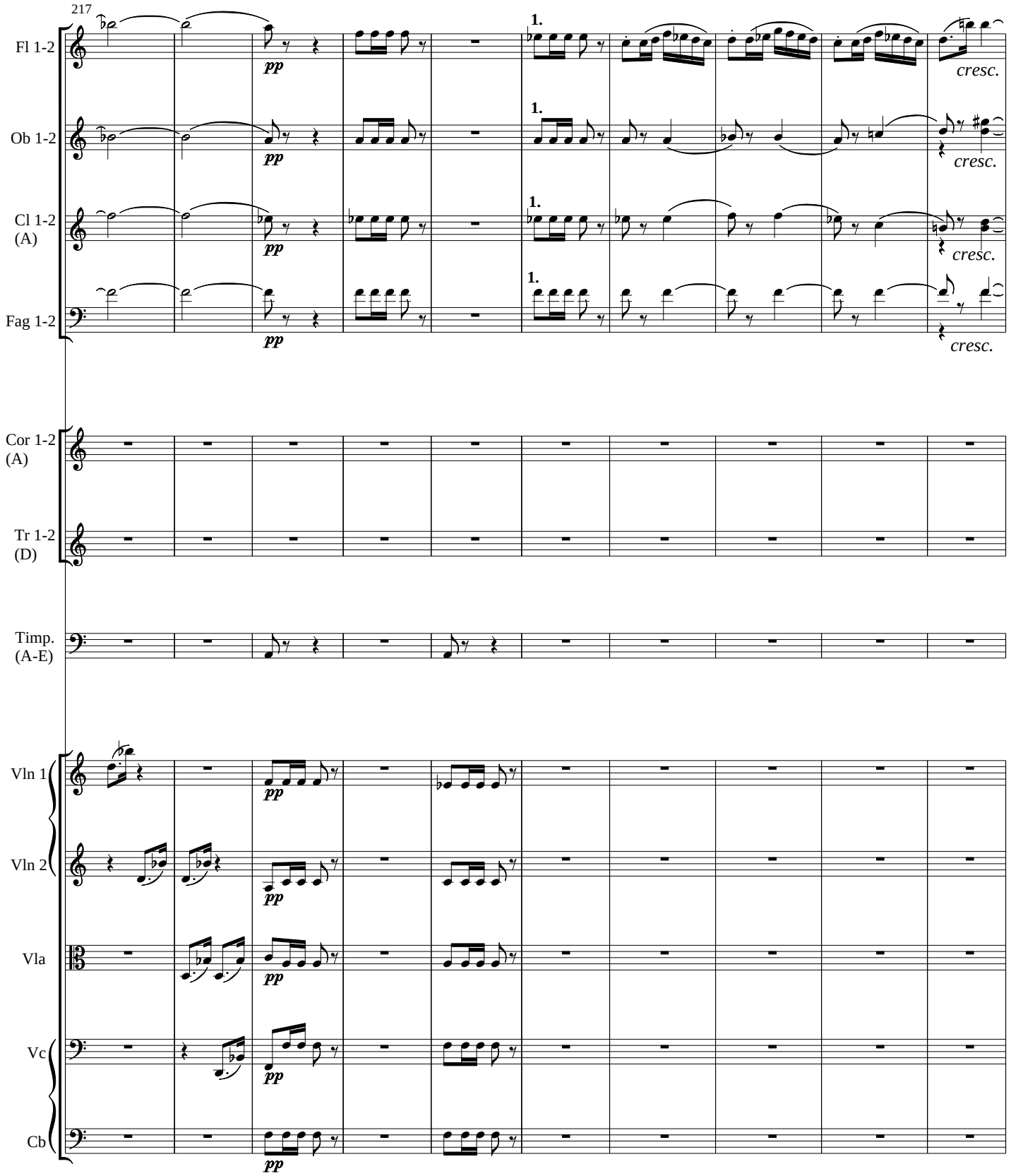
217
Fl 1-2
Ob 1-2
Cl 1-2 (A)
Fag 1-2
Cor 1-2 (A)
Tr 1-2 (D)
Timp. (A-E)
Vln 1
Vln 2
Vla
Vc
Cb
pp
1.
cresc.

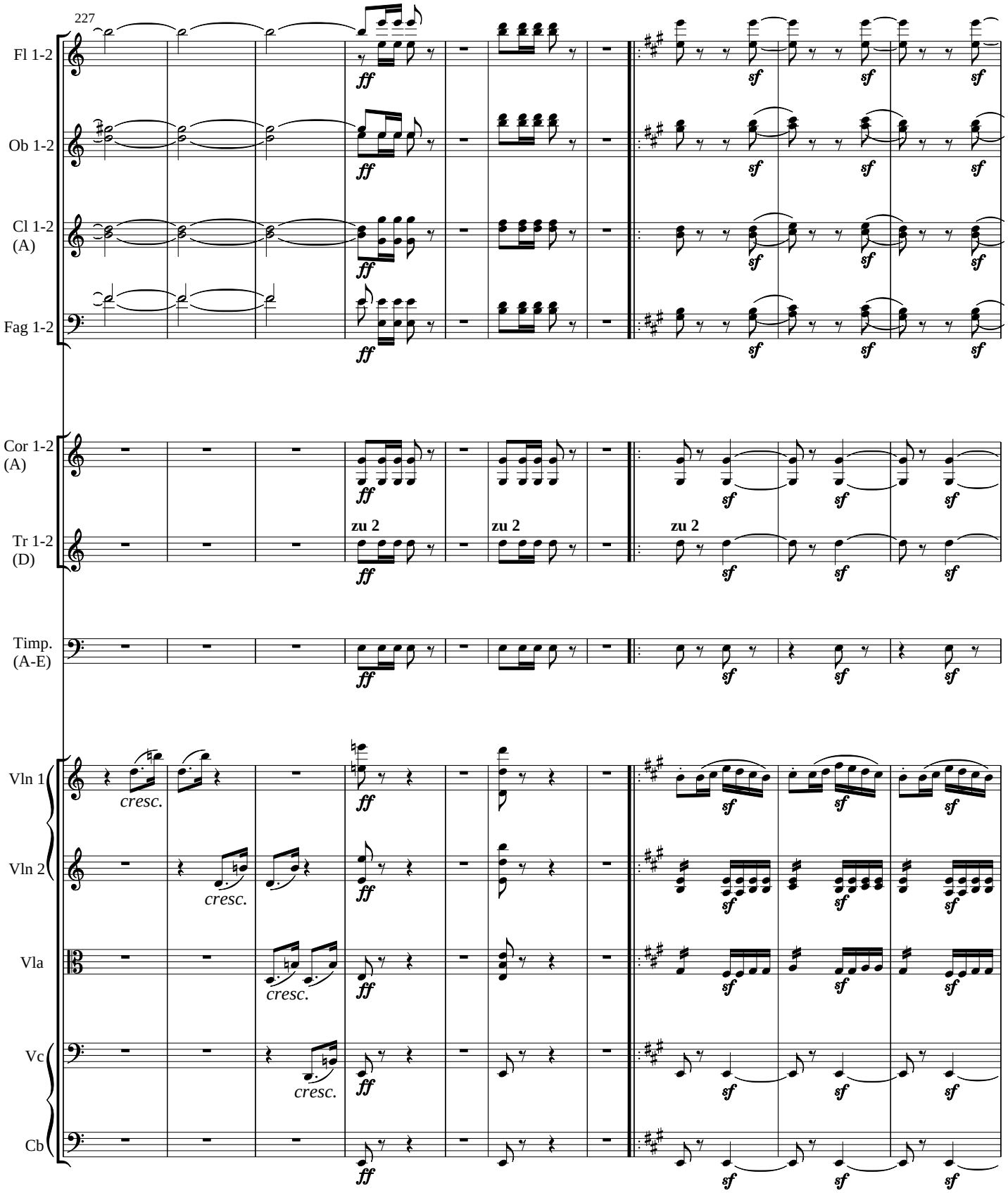
227
Fl 1-2
Ob 1-2
Cl 1-2 (A)
Fag 1-2
Cor 1-2 (A)
Tr 1-2 (D)
zu 2
zu 2
zu 2
Timp. (A-E)
Vln 1
Vln 2
Vla
Vc
Cb
cresc.
cresc.
cresc.
cresc.
ff
sf

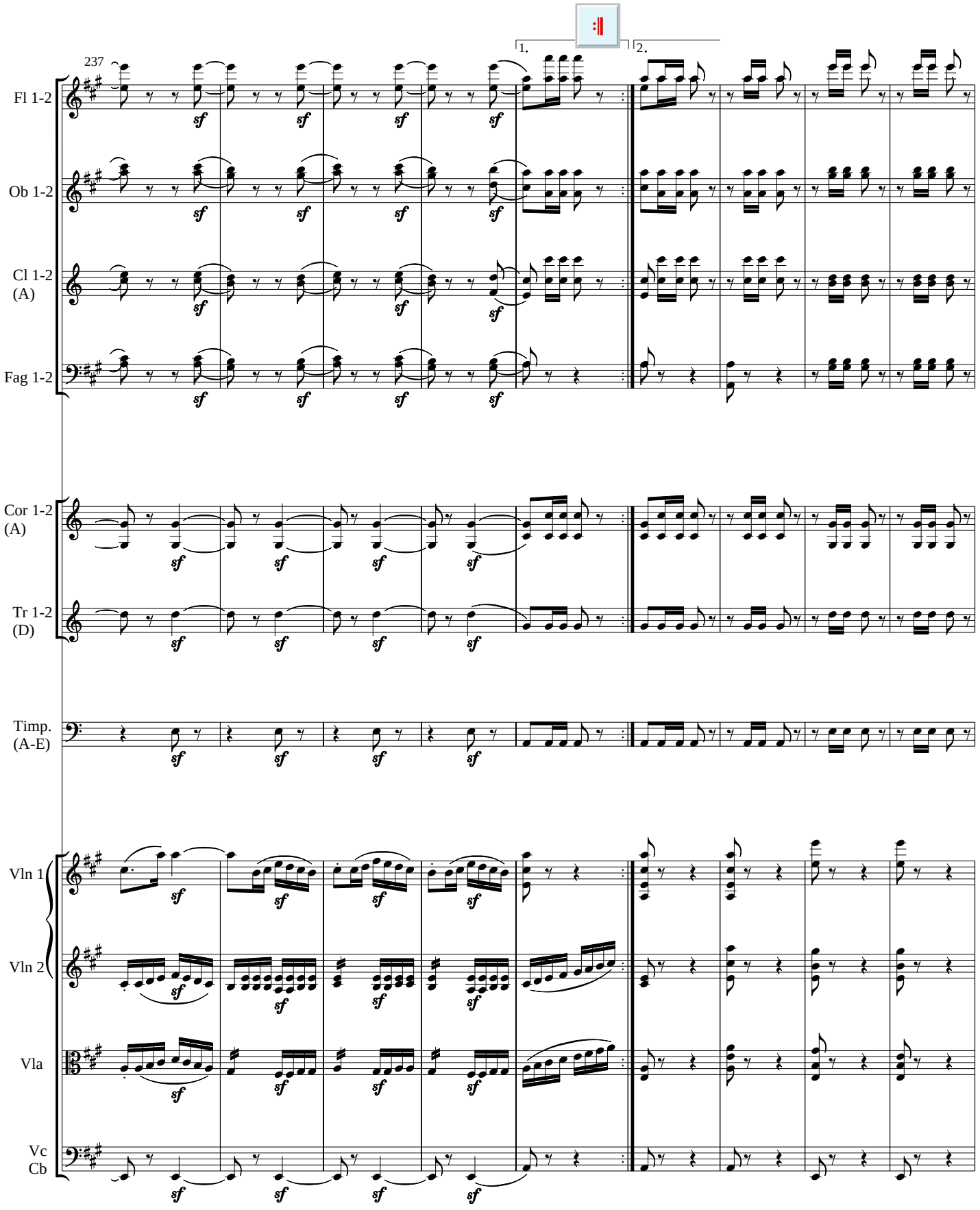
237
1.
2.
Fl 1-2
Ob 1-2
Cl 1-2 (A)
Fag 1-2
Cor 1-2 (A)
Tr 1-2 (D)
Timp. (A-E)
Vln 1
Vln 2
Vla
Vc Cb
sf

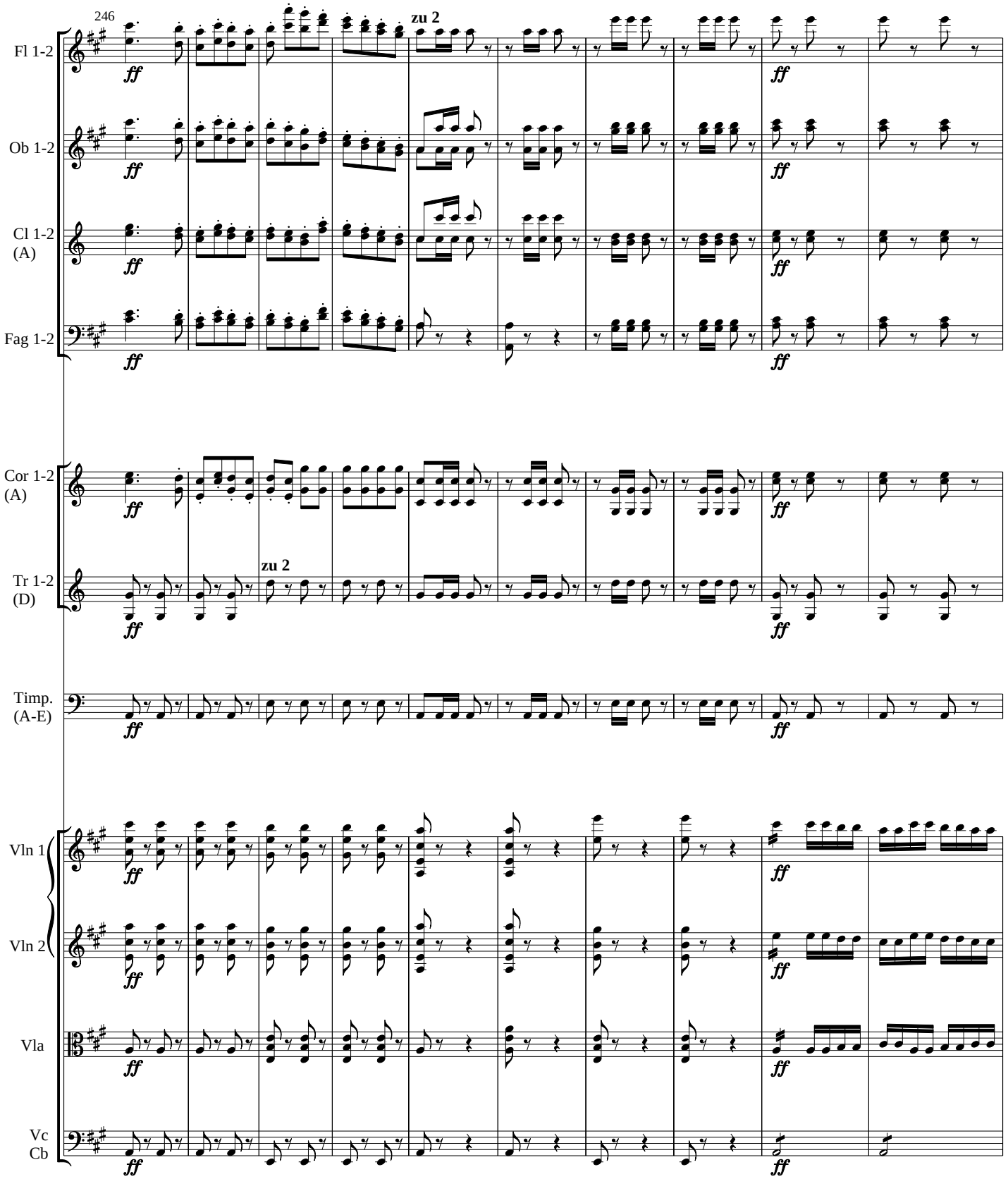
246
zu 2
Fl 1-2
Ob 1-2
Cl 1-2 (A)
Fag 1-2
Cor 1-2 (A)
Tr 1-2 (D)
zu 2
Timp. (A-E)
Vln 1
Vln 2
Vla
Vc Cb
ff

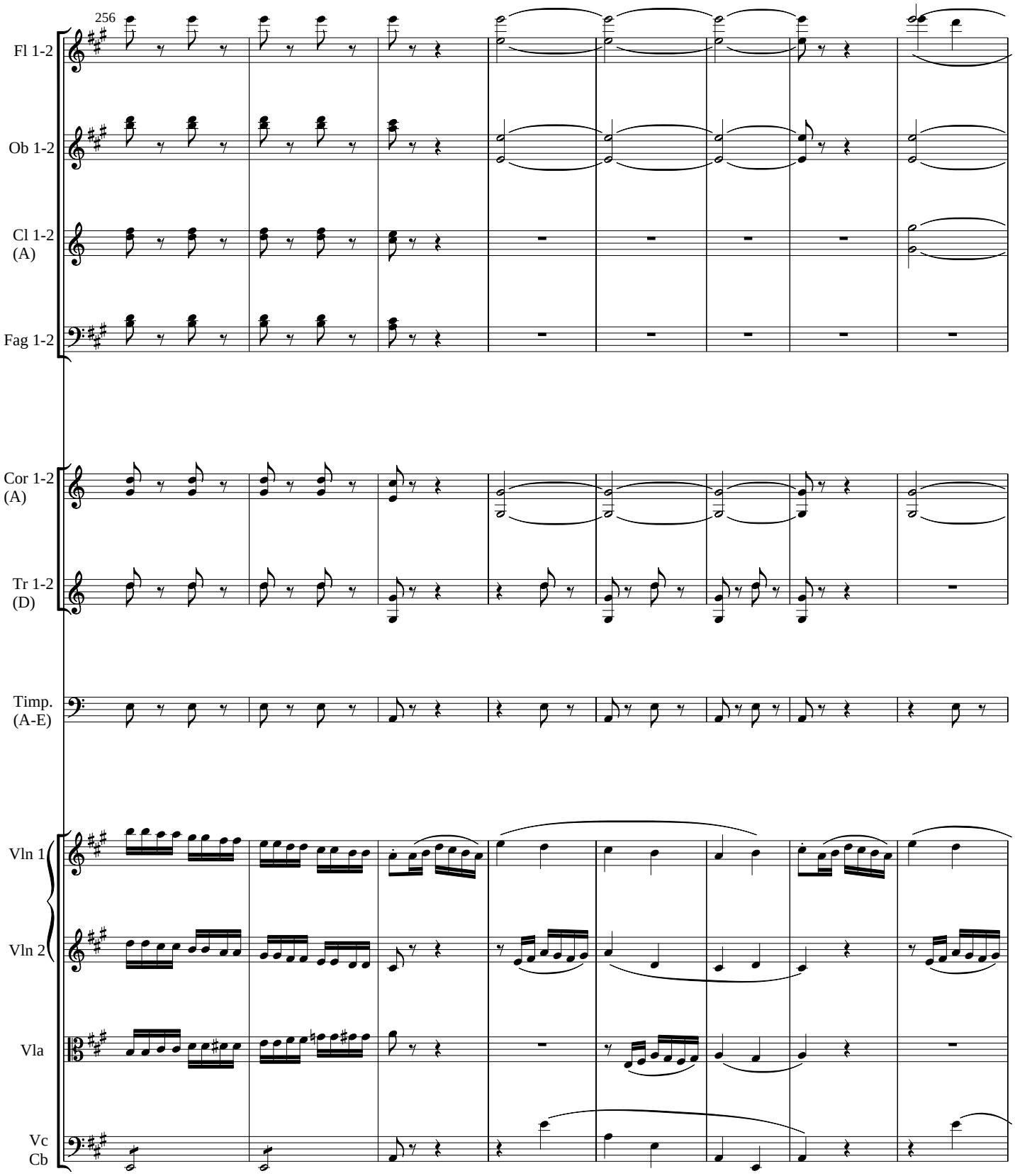
256
Fl 1-2
Ob 1-2
Cl 1-2
(A)
Fag 1-2
Cor 1-2
(A)
Tr 1-2
(D)
Timp.
(A-E)
Vln 1
Vln 2
Vla
Vc
Cb

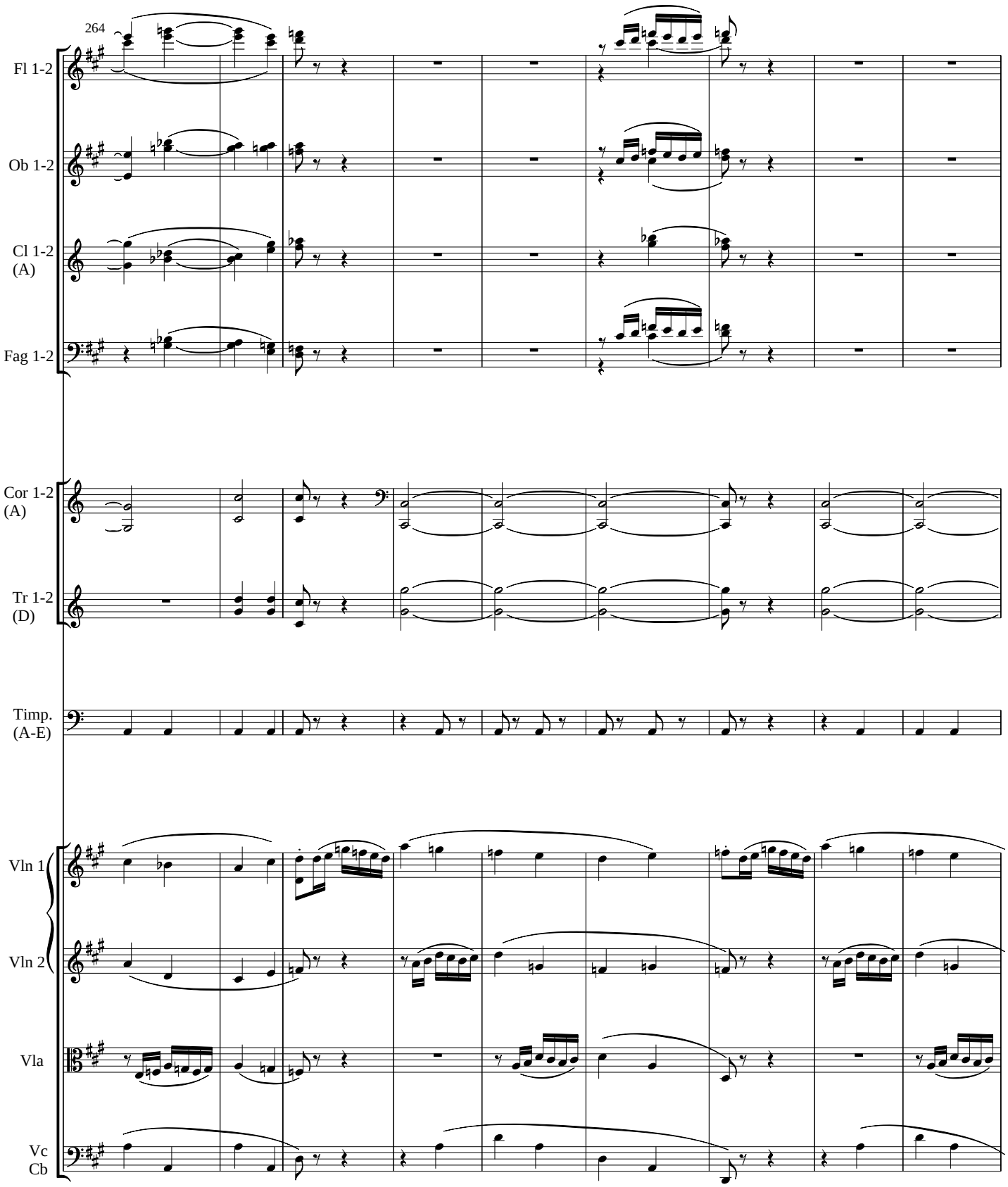
264
Fl 1-2
Ob 1-2
Cl 1-2
(A)
Fag 1-2
Cor 1-2
(A)
Tr 1-2
(D)
Timp.
(A-E)
Vln 1
Vln 2
Vla
Vc
Cb

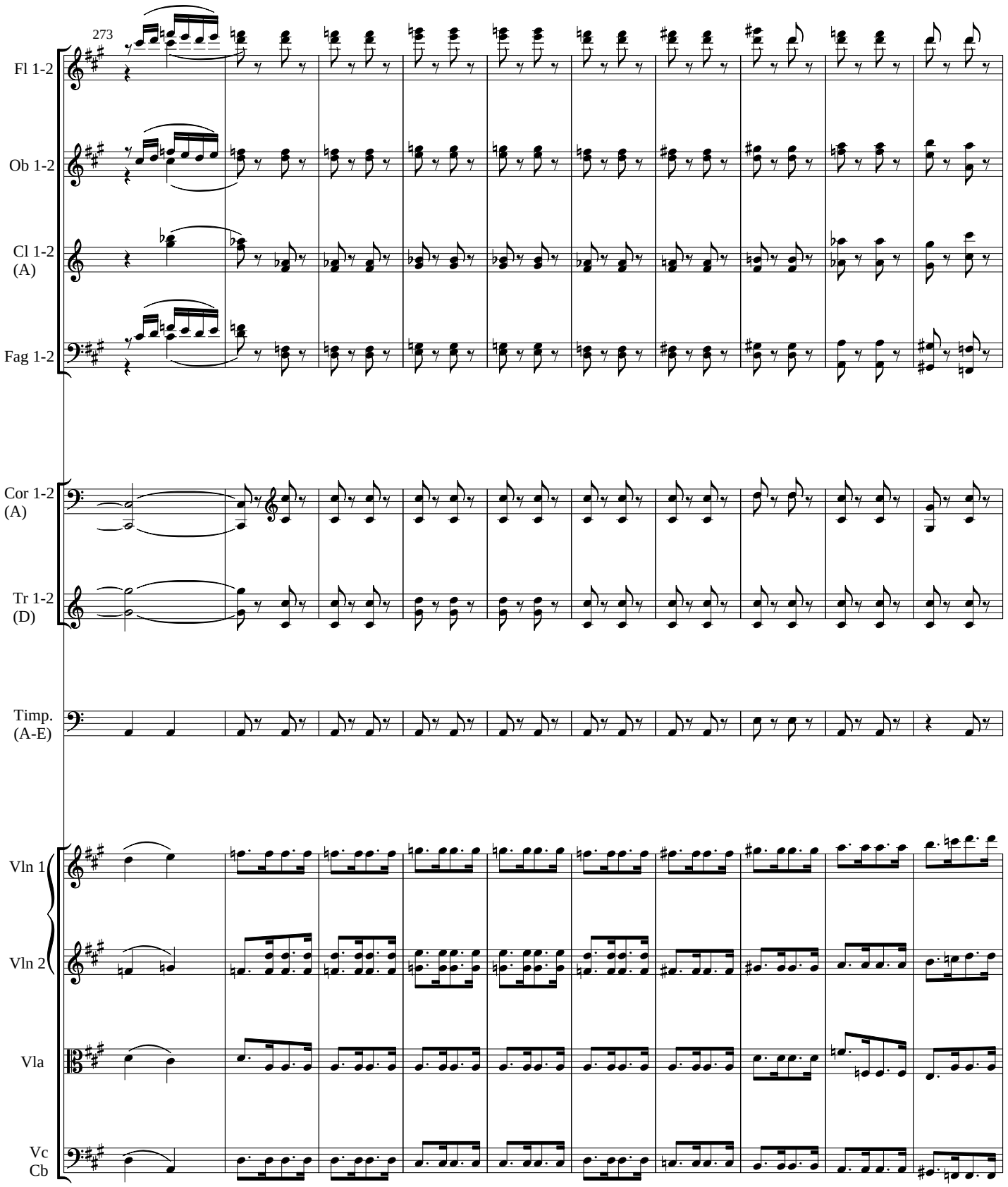
273
Fl 1-2
Ob 1-2
Cl 1-2
(A)
Fag 1-2
Cor 1-2
(A)
Tr 1-2
(D)
Timp.
(A-E)
Vln 1
Vln 2
Vla
Vc
Cb

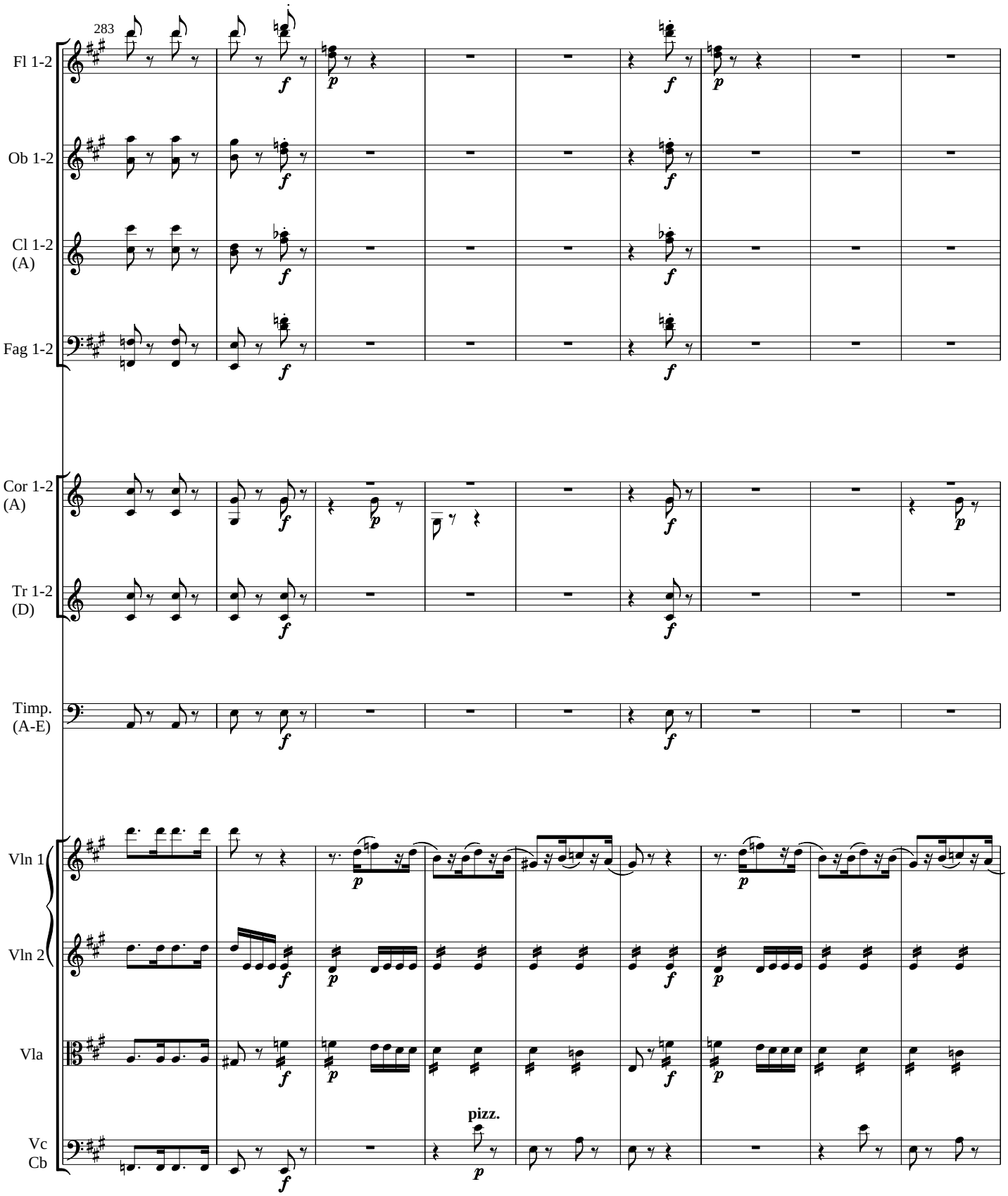
283
Fl 1-2
Ob 1-2
Cl 1-2
(A)
Fag 1-2
Cor 1-2
(A)
Tr 1-2
(D)
Timp.
(A-E)
Vln 1
Vln 2
Vla
Vc
Cb
pizz.

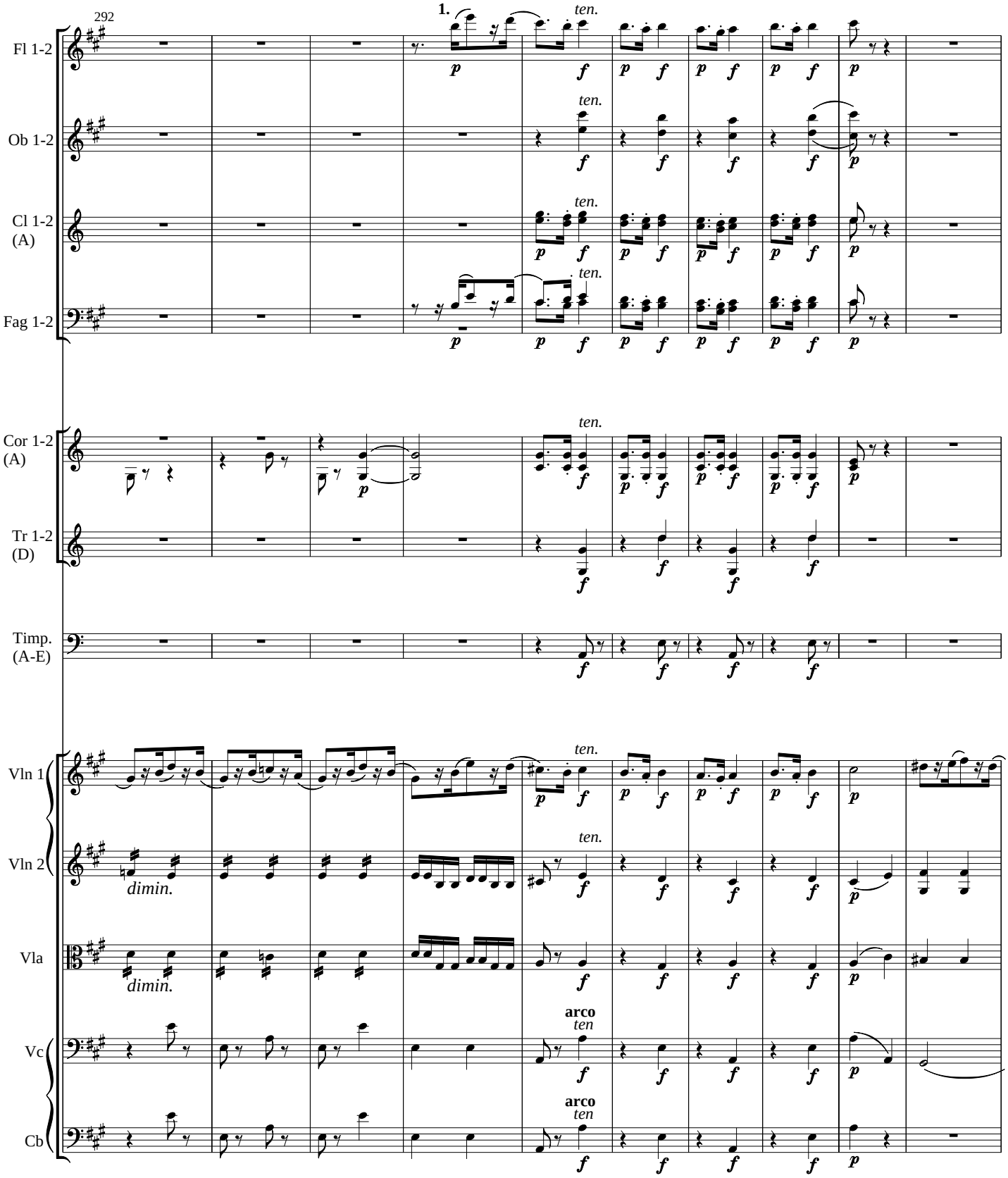
292
1.
Fl 1-2
Ob 1-2
Cl 1-2 (A)
Fag 1-2
Cor 1-2 (A)
Tr 1-2 (D)
Timp. (A-E)
Vln 1
Vln 2
Vla
Vc
Cb
ten.
dimin.
arco

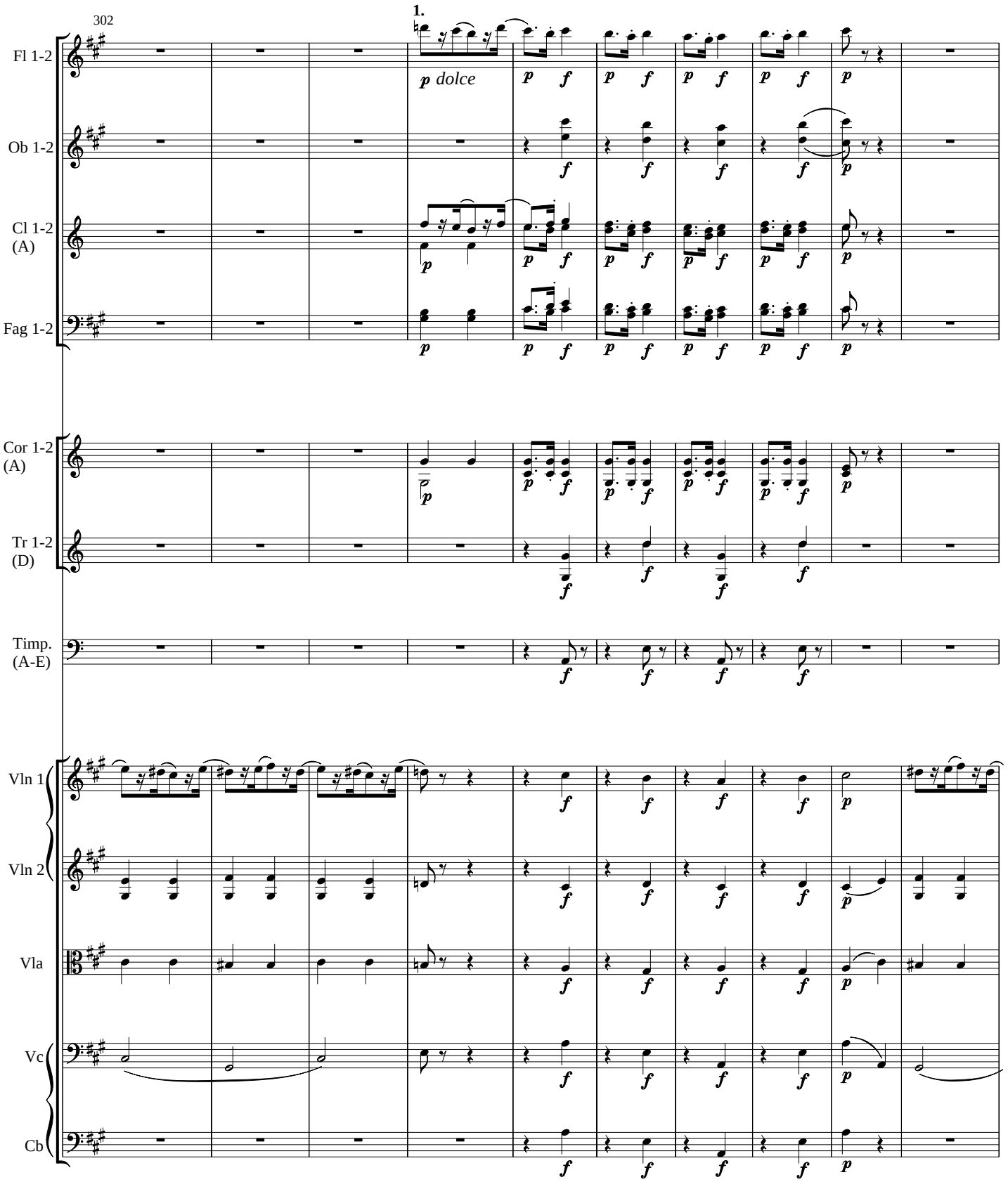
302
1.
Fl 1-2
p dolce
Ob 1-2
Cl 1-2 (A)
Fag 1-2
Cor 1-2 (A)
Tr 1-2 (D)
Timp. (A-E)
Vln 1
Vln 2
Vla
Vc
Cb

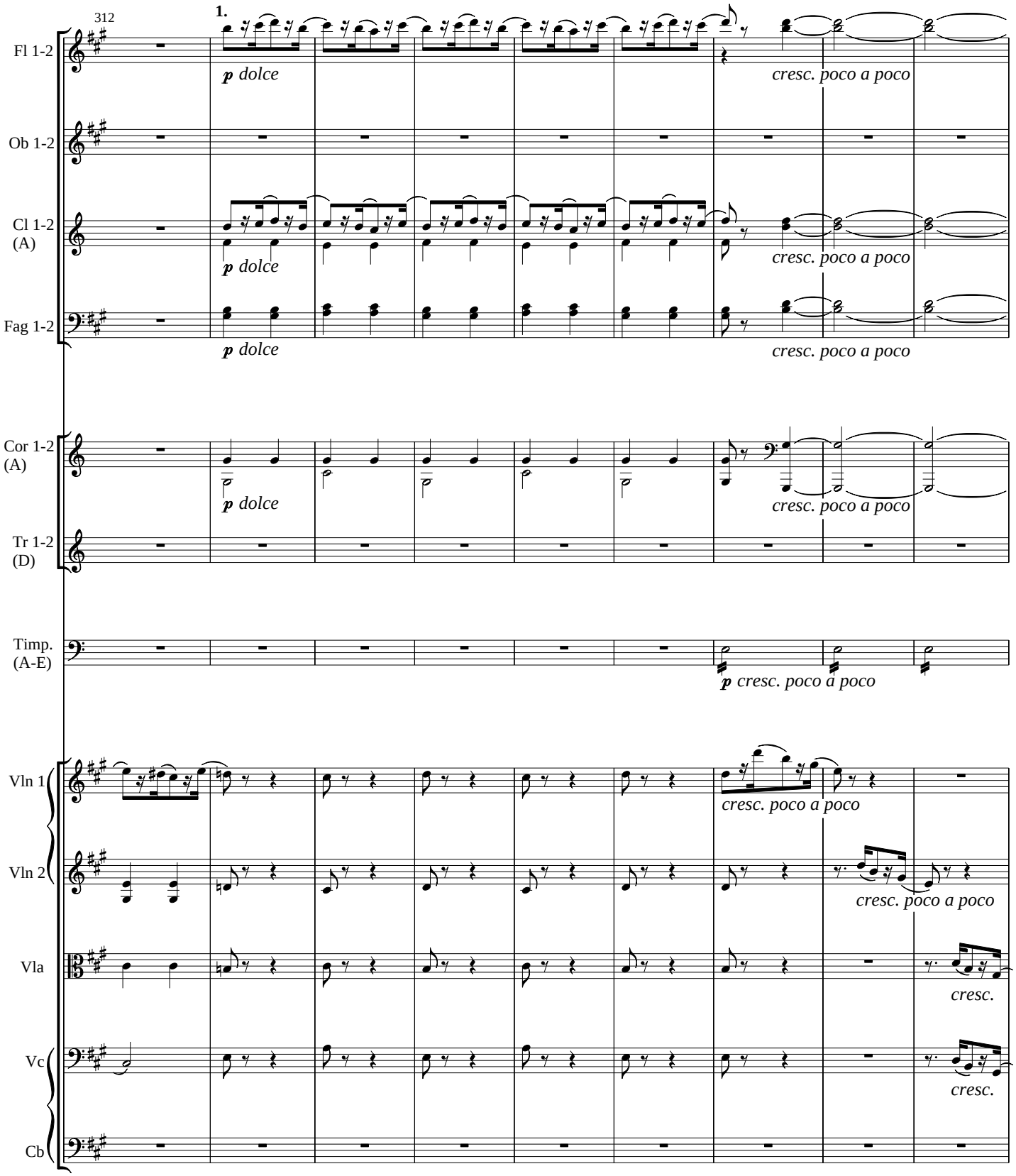
312
1.
Fl 1-2
p dolce
cresc. poco a poco
Ob 1-2
Cl 1-2 (A)
p dolce
cresc. poco a poco
Fag 1-2
p dolce
cresc. poco a poco
Cor 1-2 (A)
p dolce
cresc. poco a poco
Tr 1-2 (D)
Timp. (A-E)
p cresc. poco a poco
Vln 1
cresc. poco a poco
Vln 2
cresc. poco a poco
Vla
cresc.
Vc
cresc.
Cb

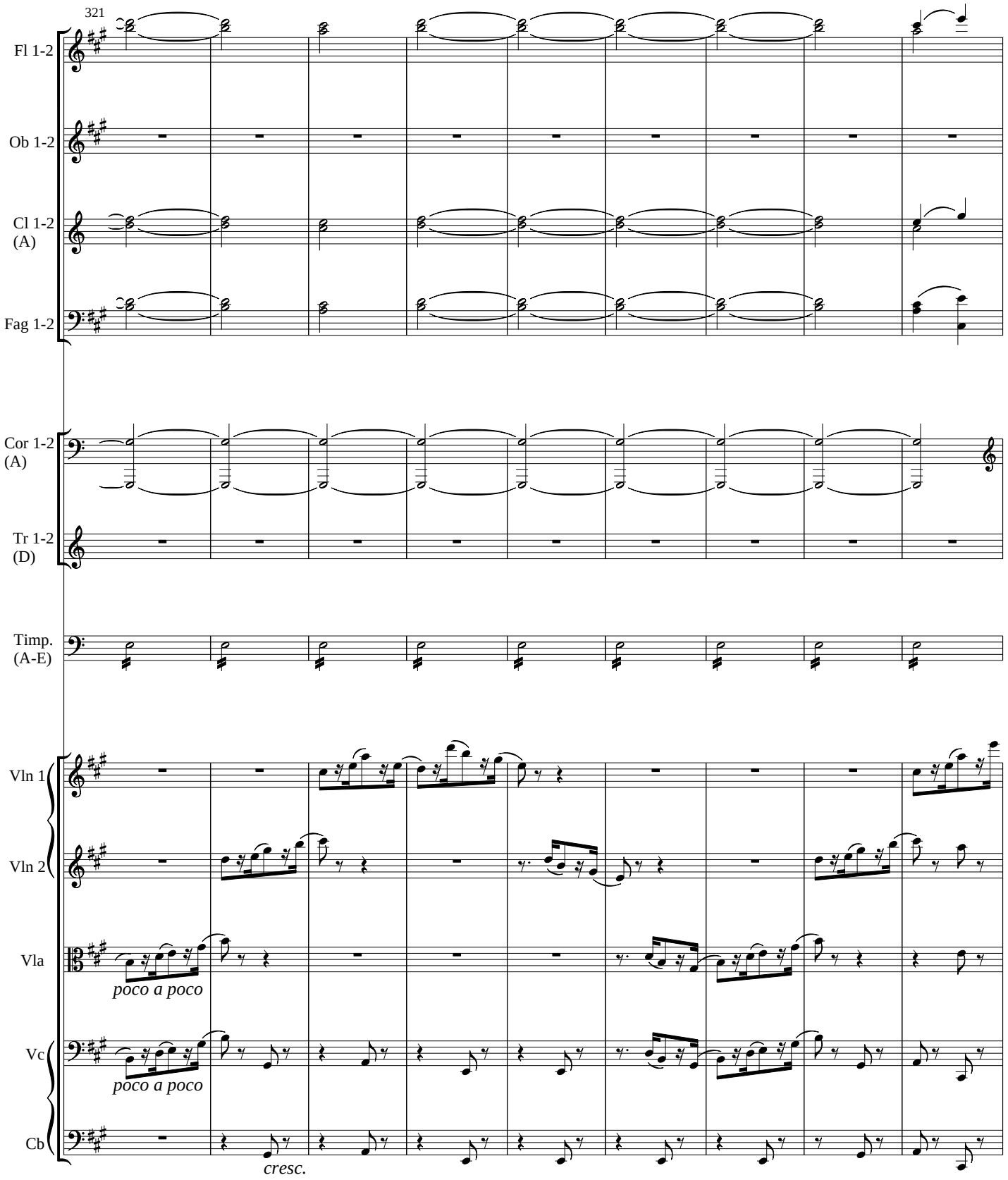
321
Fl 1-2
Ob 1-2
Cl 1-2 (A)
Fag 1-2
Cor 1-2 (A)
Tr 1-2 (D)
Timp. (A-E)
Vln 1
Vln 2
Vla
poco a poco
Vc
poco a poco
Cb
cresc.

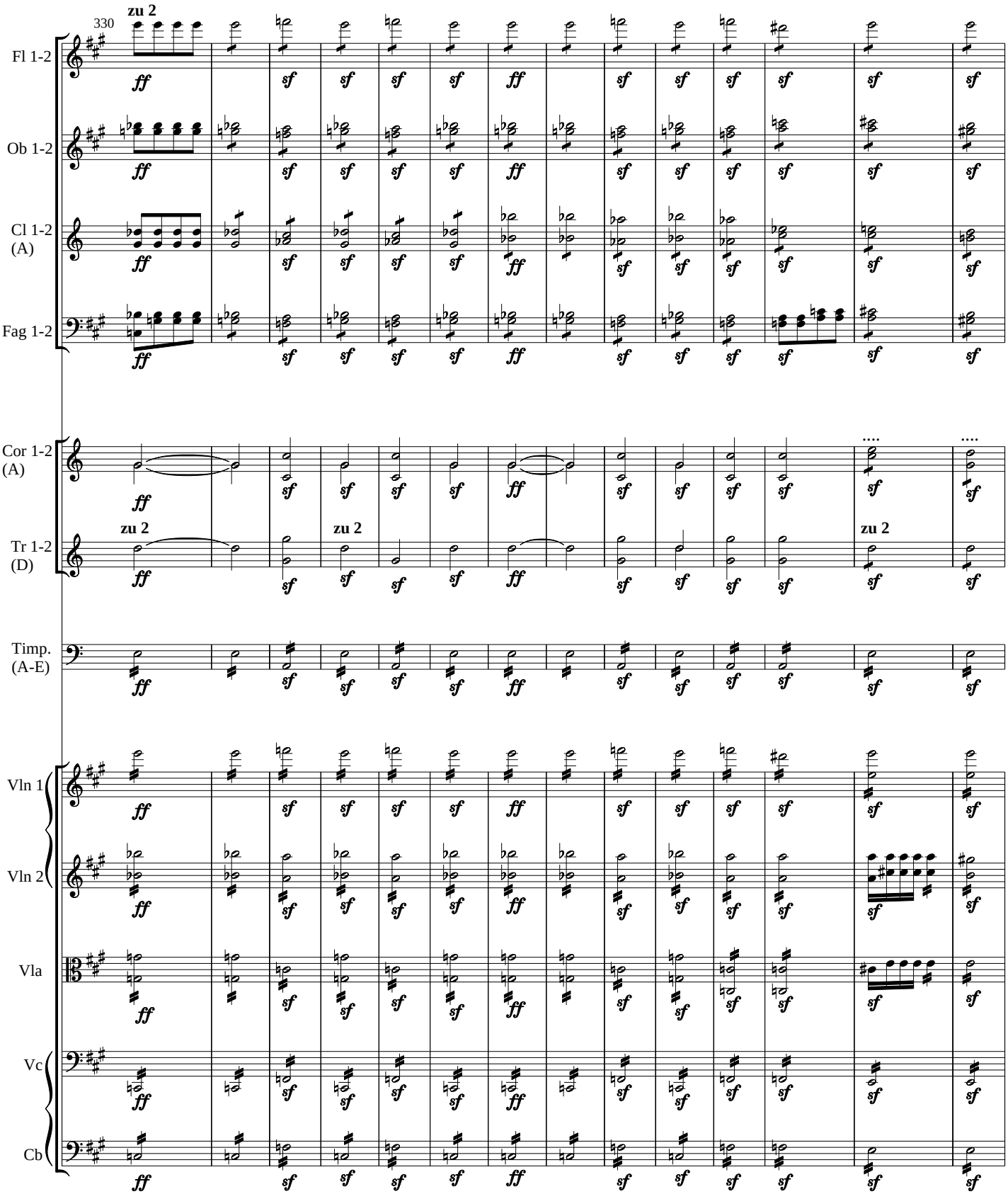
330
zu 2
Fl 1-2
Ob 1-2
Cl 1-2 (A)
Fag 1-2
Cor 1-2 (A)
Tr 1-2 (D)
zu 2
zu 2
zu 2
Timp. (A-E)
Vln 1
Vln 2
Vla
Vc
Cb

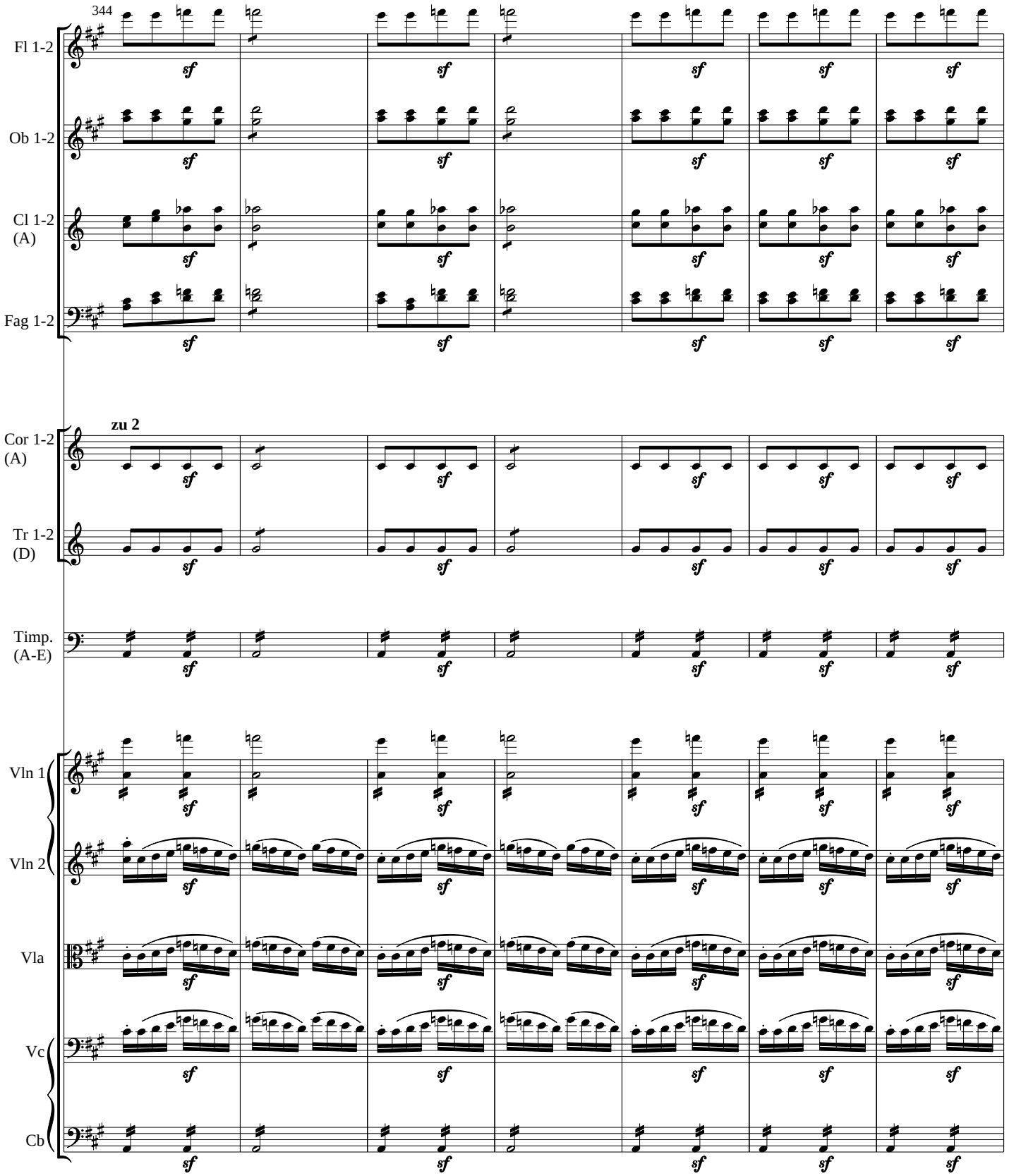
344
Fl 1-2
Ob 1-2
Cl 1-2 (A)
Fag 1-2
zu 2
Cor 1-2 (A)
Tr 1-2 (D)
Timp. (A-E)
Vln 1
Vln 2
Vla
Vc
Cb
sf

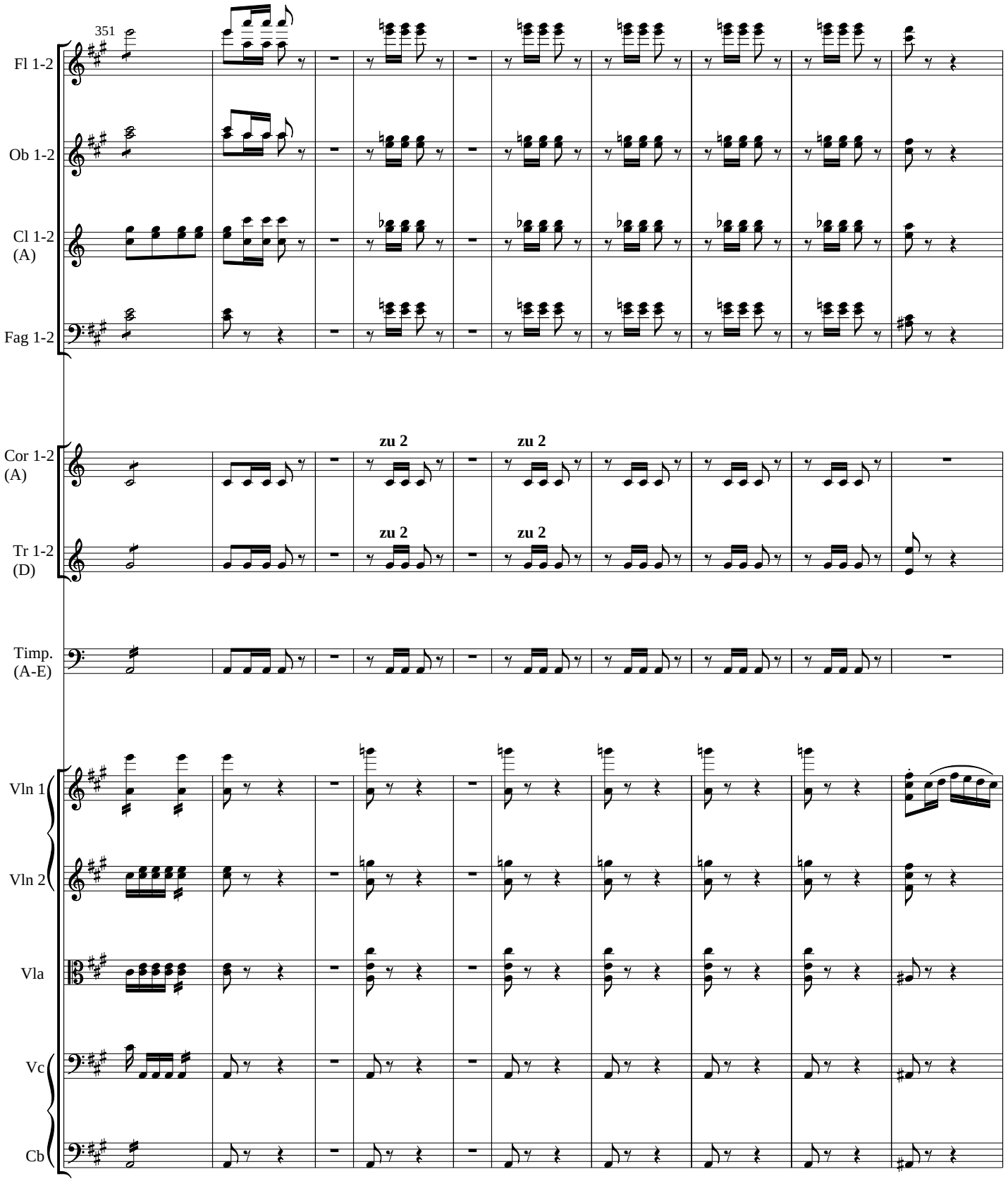
351
Fl 1-2
Ob 1-2
Cl 1-2 (A)
Fag 1-2
Cor 1-2 (A)
zu 2
zu 2
Tr 1-2 (D)
zu 2
zu 2
Timp. (A-E)
Vln 1
Vln 2
Vla
Vc
Cb

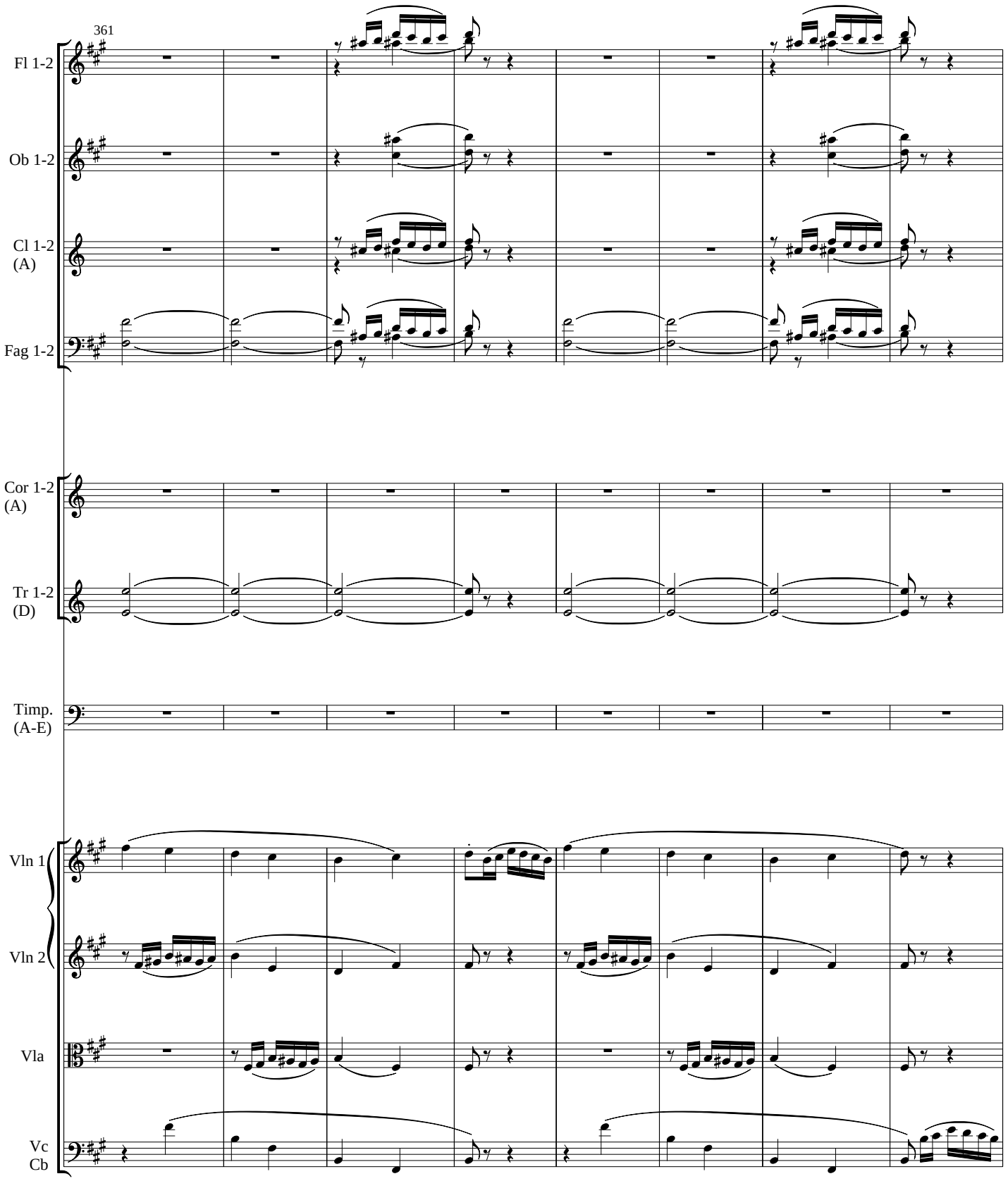
361
Fl 1-2
Ob 1-2
Cl 1-2
(A)
Fag 1-2
Cor 1-2
(A)
Tr 1-2
(D)
Timp.
(A-E)
Vln 1
Vln 2
Vla
Vc
Cb

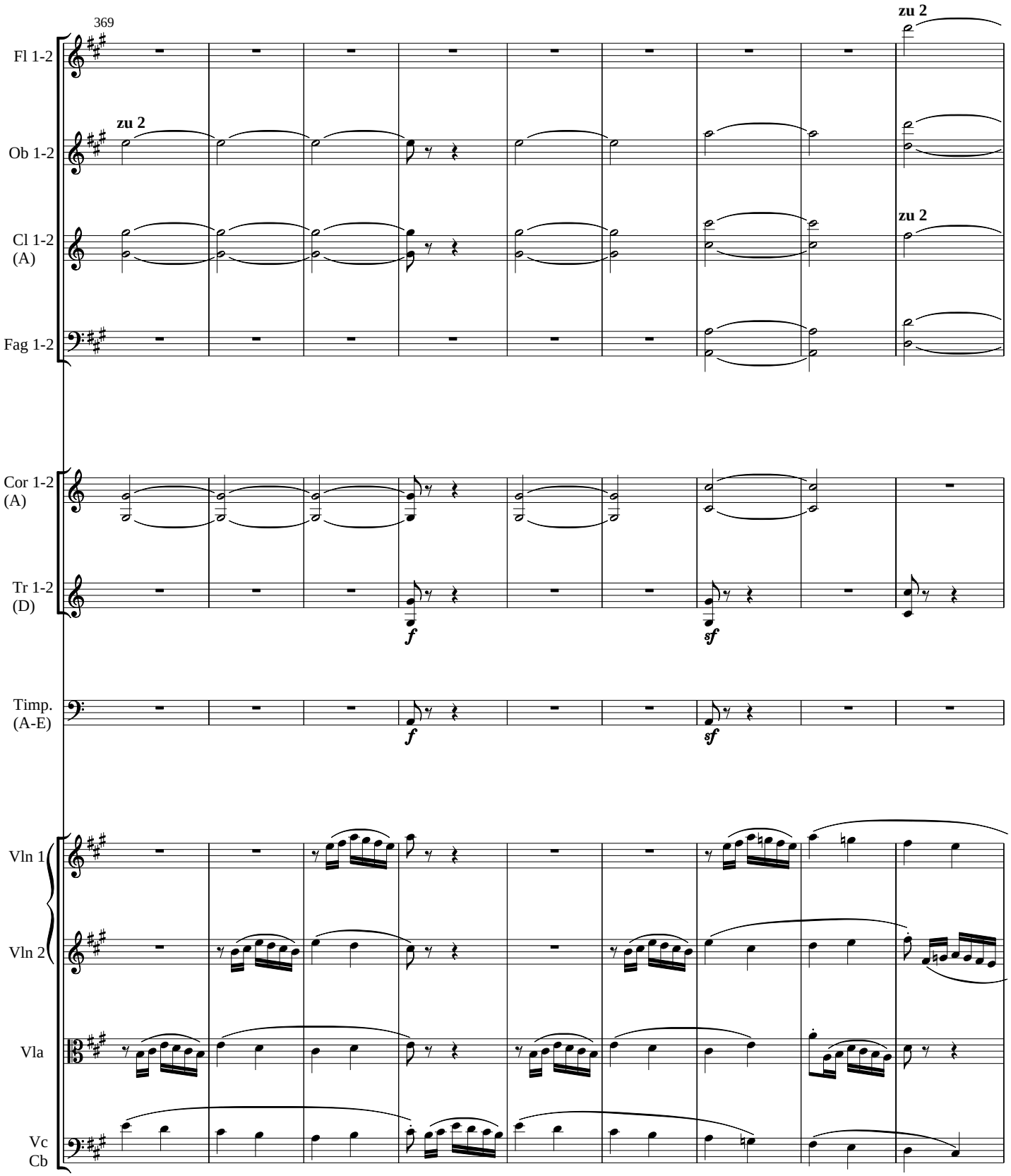
369
Fl 1-2
zu 2
Ob 1-2
zu 2
Cl 1-2
(A)
zu 2
Fag 1-2
Cor 1-2
(A)
Tr 1-2
(D)
f
sf
Timp.
(A-E)
f
sf
Vln 1
Vln 2
Vla
Vc
Cb

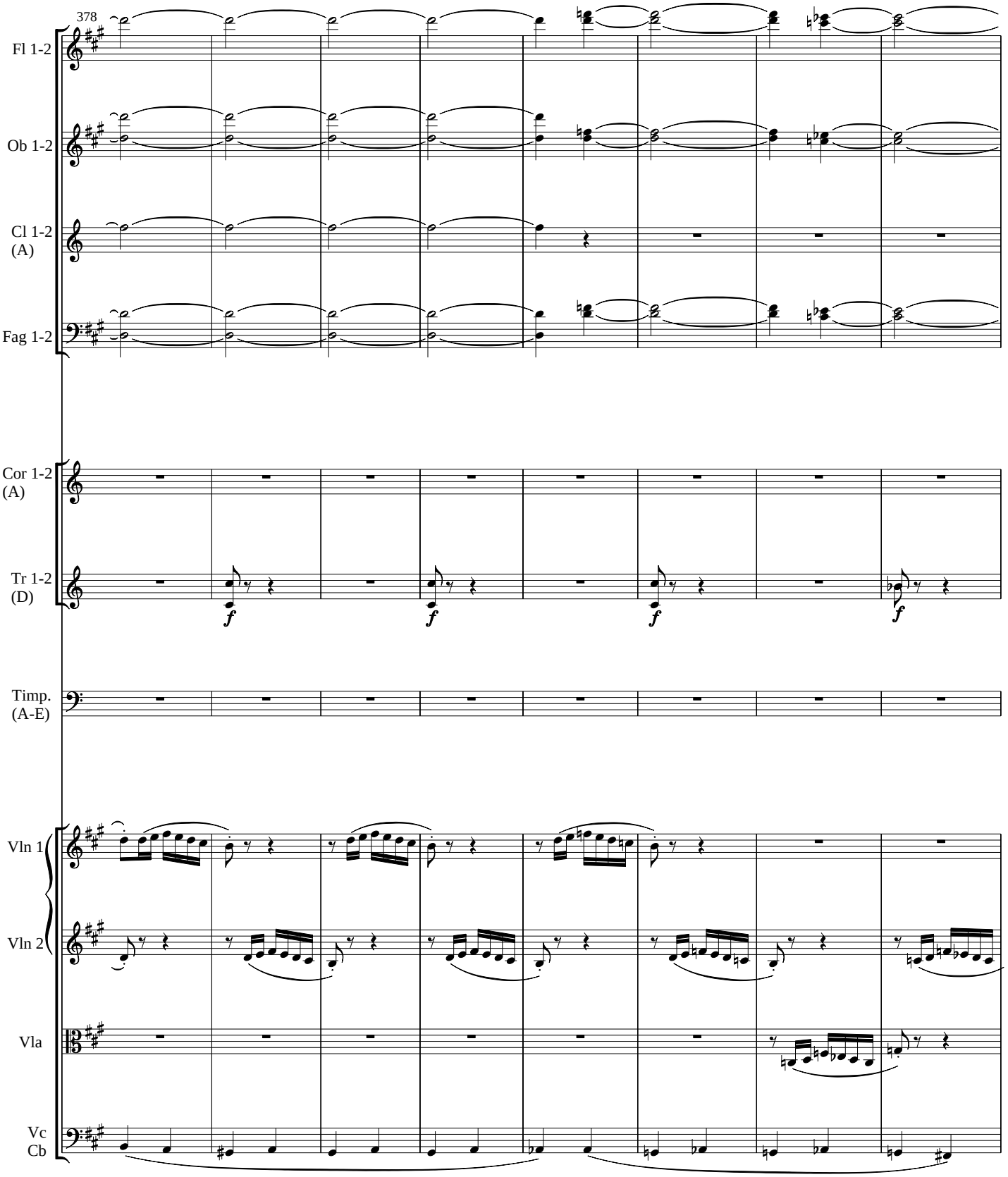
378
Fl 1-2
Ob 1-2
Cl 1-2
(A)
Fag 1-2
Cor 1-2
(A)
Tr 1-2
(D)
f
f
f
f
Timp.
(A-E)
Vln 1
Vln 2
Vla
Vc
Cb

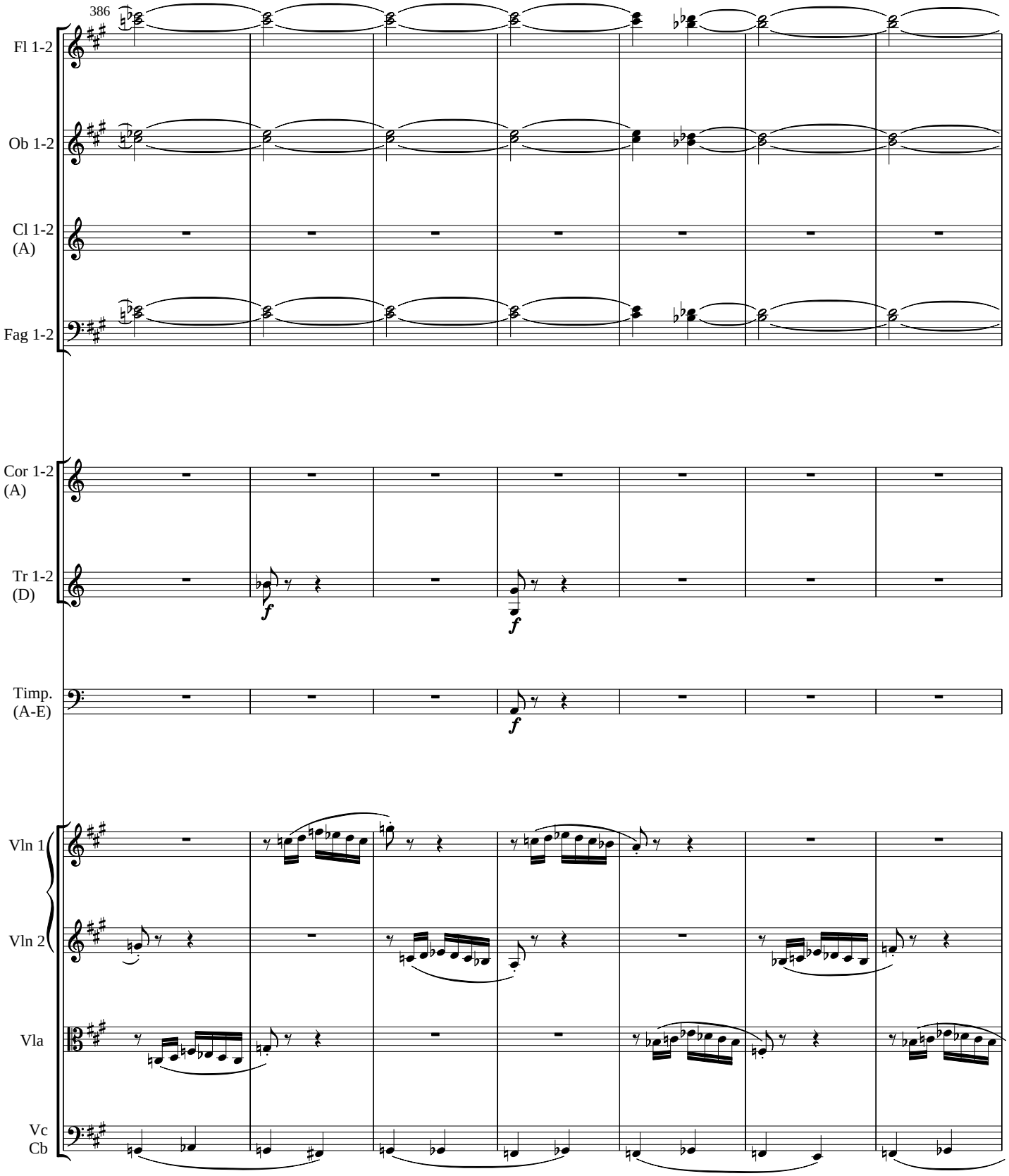
386
Fl 1-2
Ob 1-2
Cl 1-2
(A)
Fag 1-2
Cor 1-2
(A)
Tr 1-2
(D)
f
f
Timp.
(A-E)
f
Vln 1
Vln 2
Vla
Vc
Cb

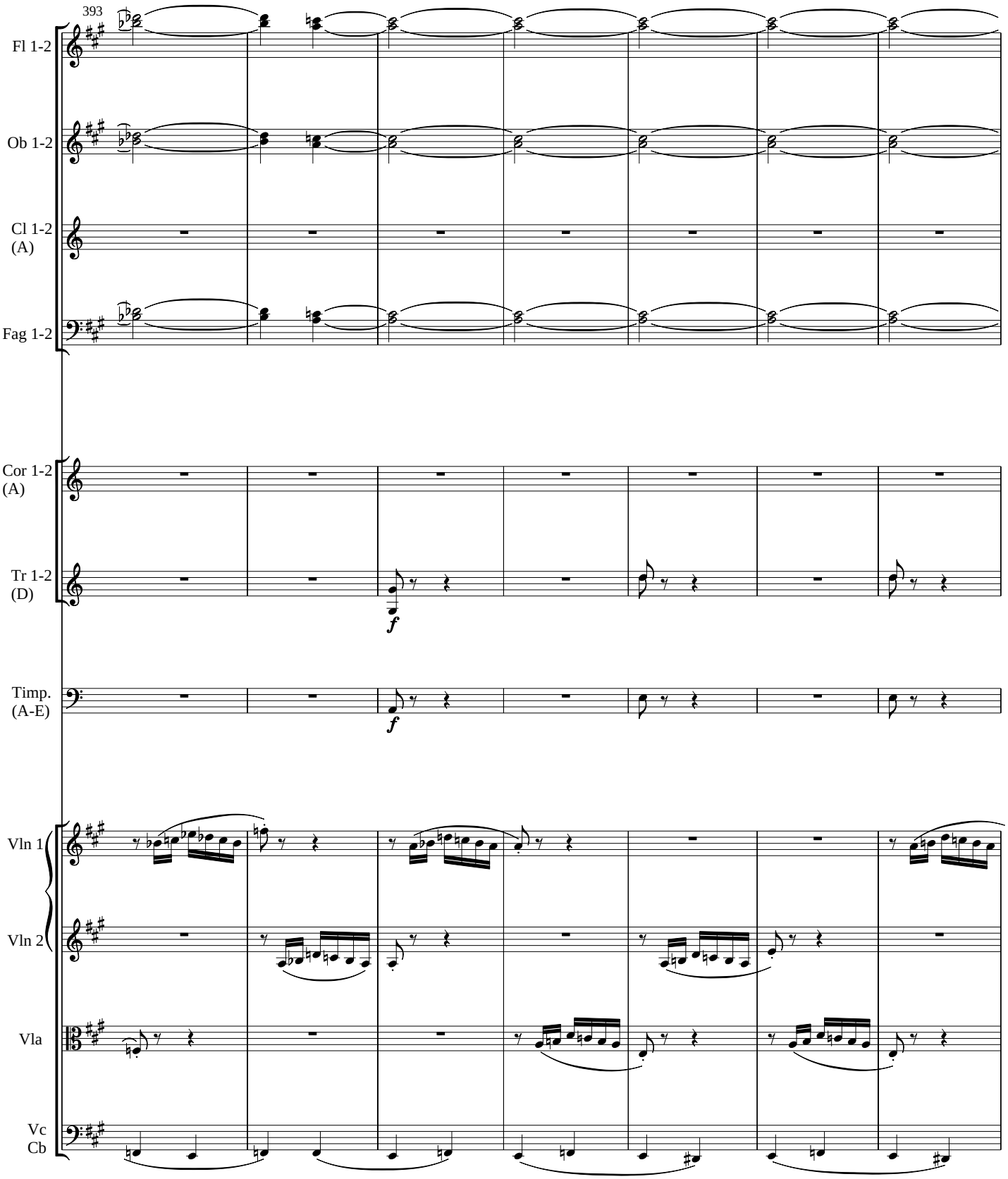
393
Fl 1-2
Ob 1-2
Cl 1-2
(A)
Fag 1-2
Cor 1-2
(A)
Tr 1-2
(D)
f
Timp.
(A-E)
f
Vln 1
Vln 2
Vla
Vc
Cb

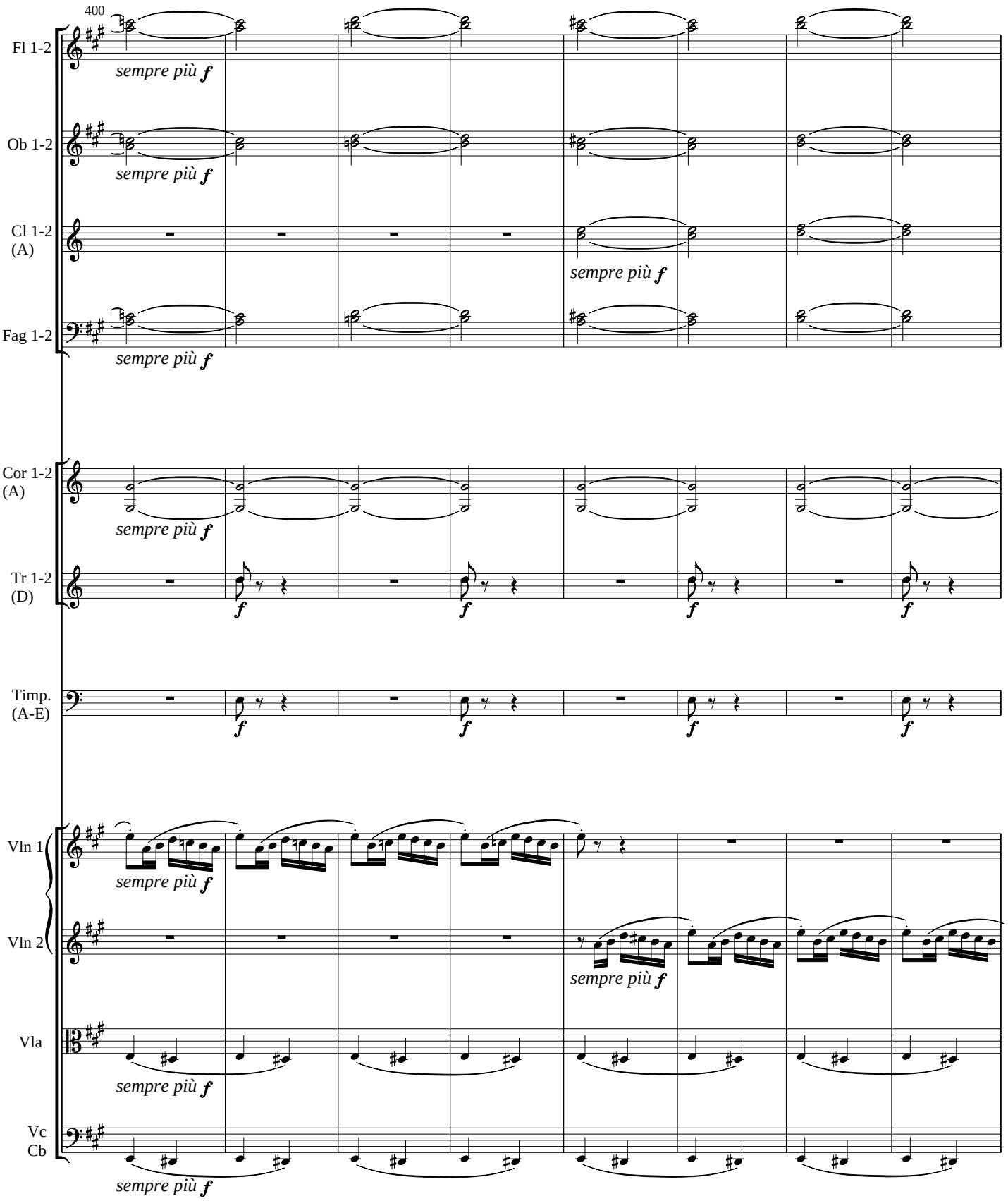
400
Fl 1-2
sempre più f
Ob 1-2
sempre più f
Cl 1-2
(A)
sempre più f
Fag 1-2
sempre più f
Cor 1-2
(A)
sempre più f
Tr 1-2
(D)
f
Timp.
(A-E)
f
Vln 1
sempre più f
Vln 2
sempre più f
Vla
sempre più f
Vc
Cb
sempre più f

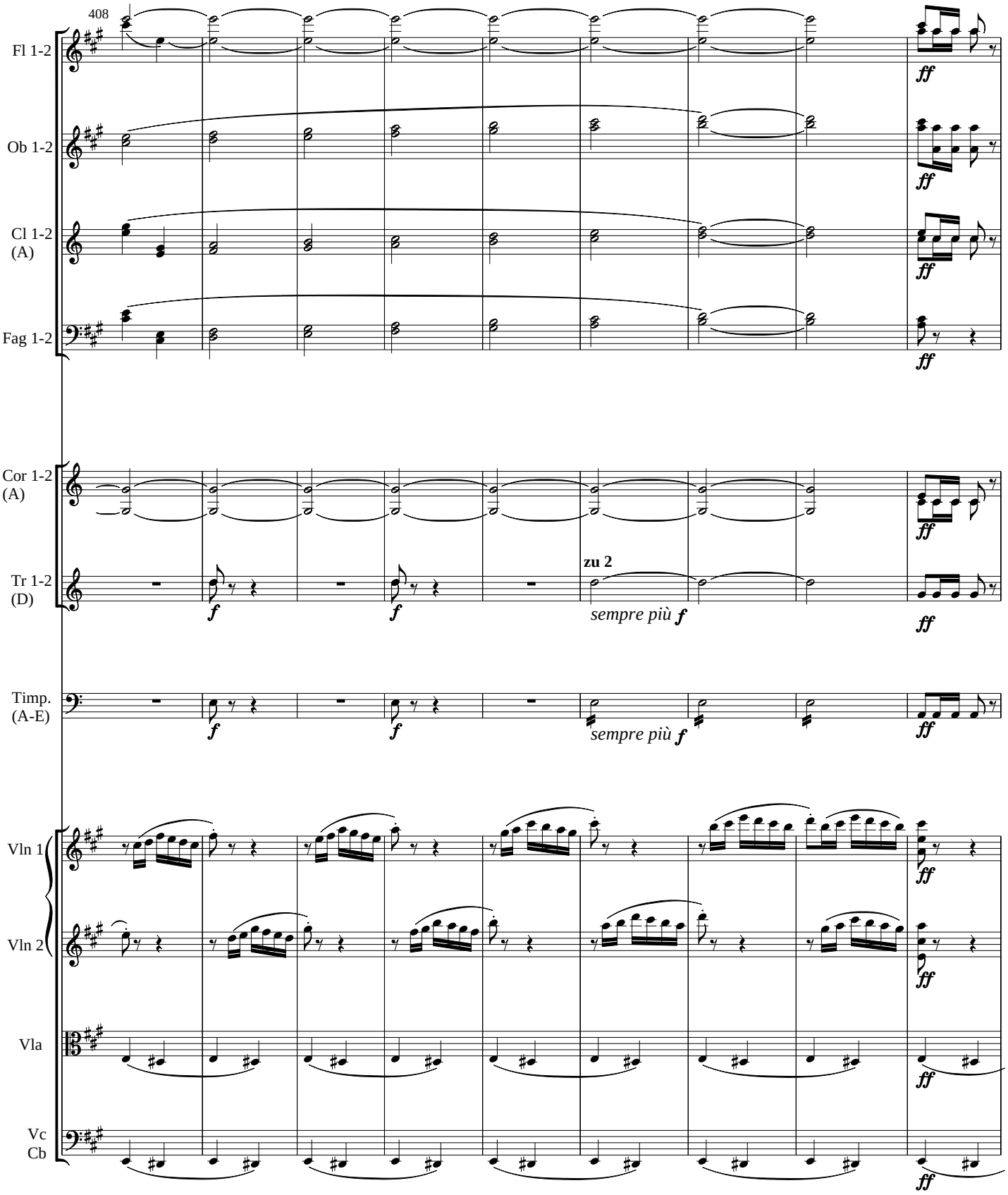
408
Fl 1-2
Ob 1-2
Cl 1-2 (A)
Fag 1-2
Cor 1-2 (A)
Tr 1-2 (D)
zu 2
sempre più f
Timp. (A-E)
sempre più f
Vln 1
Vln 2
Vla
Vc
Cb

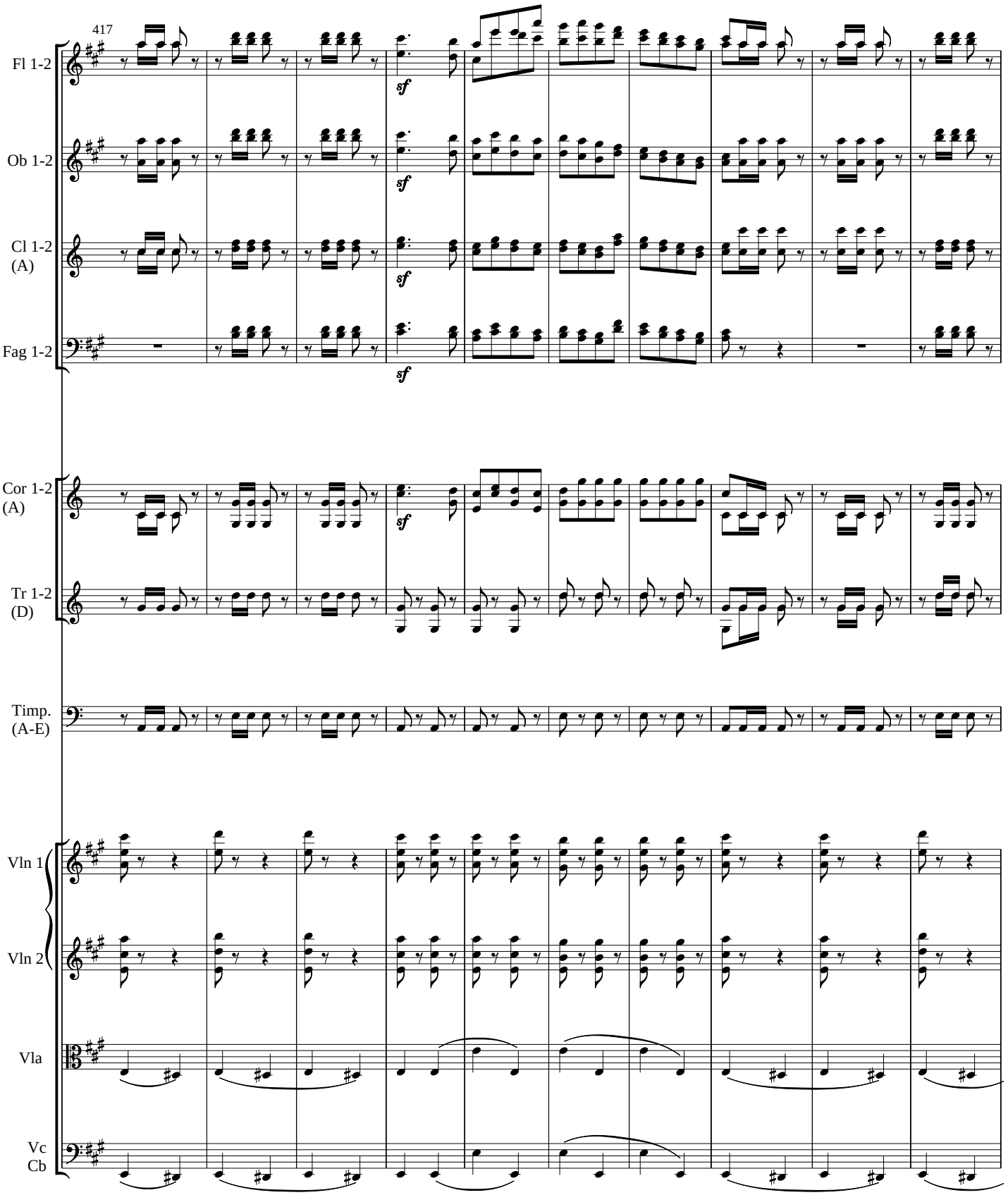
417
Fl 1-2
Ob 1-2
Cl 1-2
(A)
Fag 1-2
Cor 1-2
(A)
Tr 1-2
(D)
Timp.
(A-E)
Vln 1
Vln 2
Vla
Vc
Cb
sf

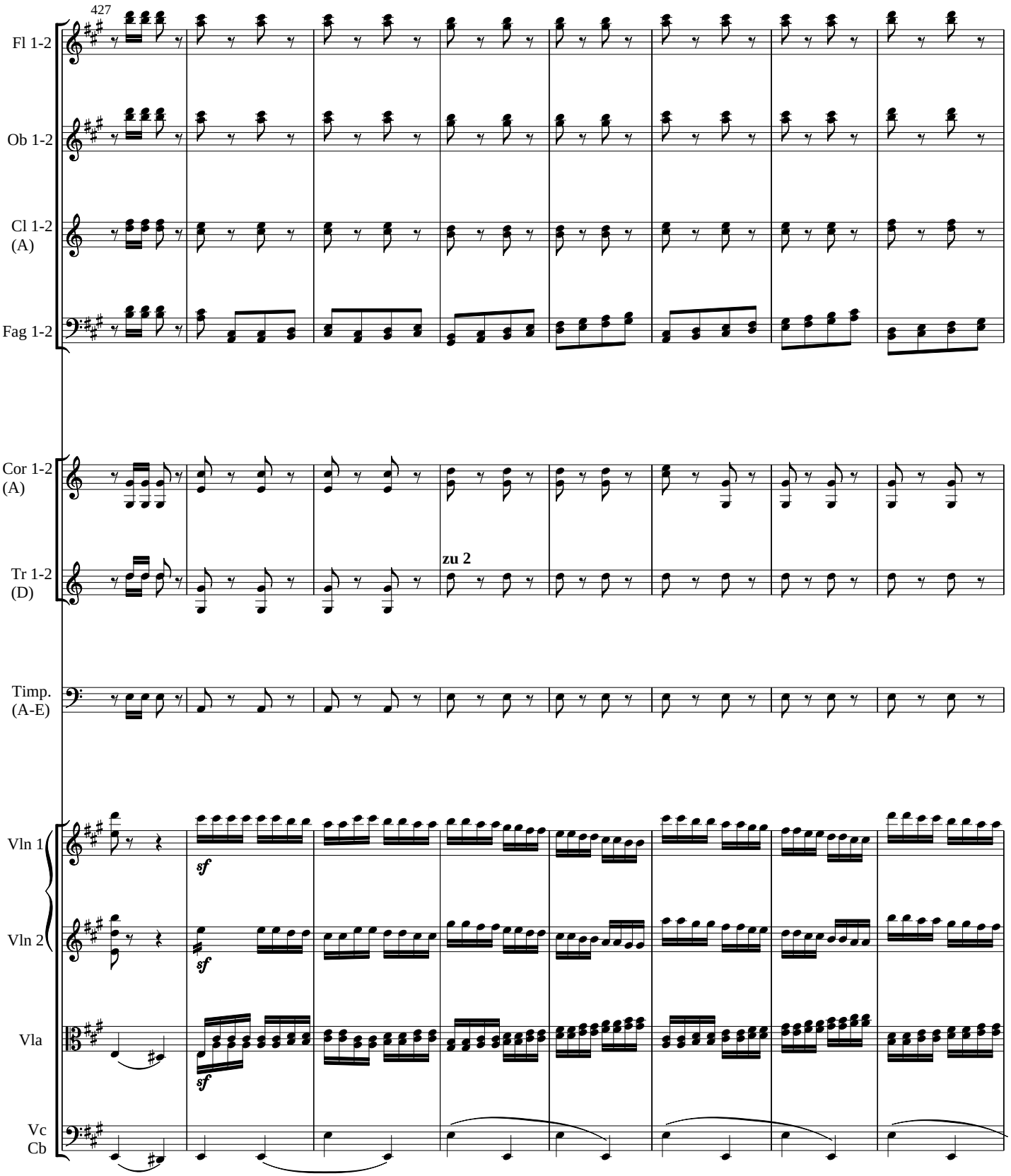
427
Fl 1-2
Ob 1-2
Cl 1-2
(A)
Fag 1-2
Cor 1-2
(A)
Tr 1-2
(D)
zu 2
Timp.
(A-E)
Vln 1
Vln 2
Vla
Vc
Cb
sf
sf
sf

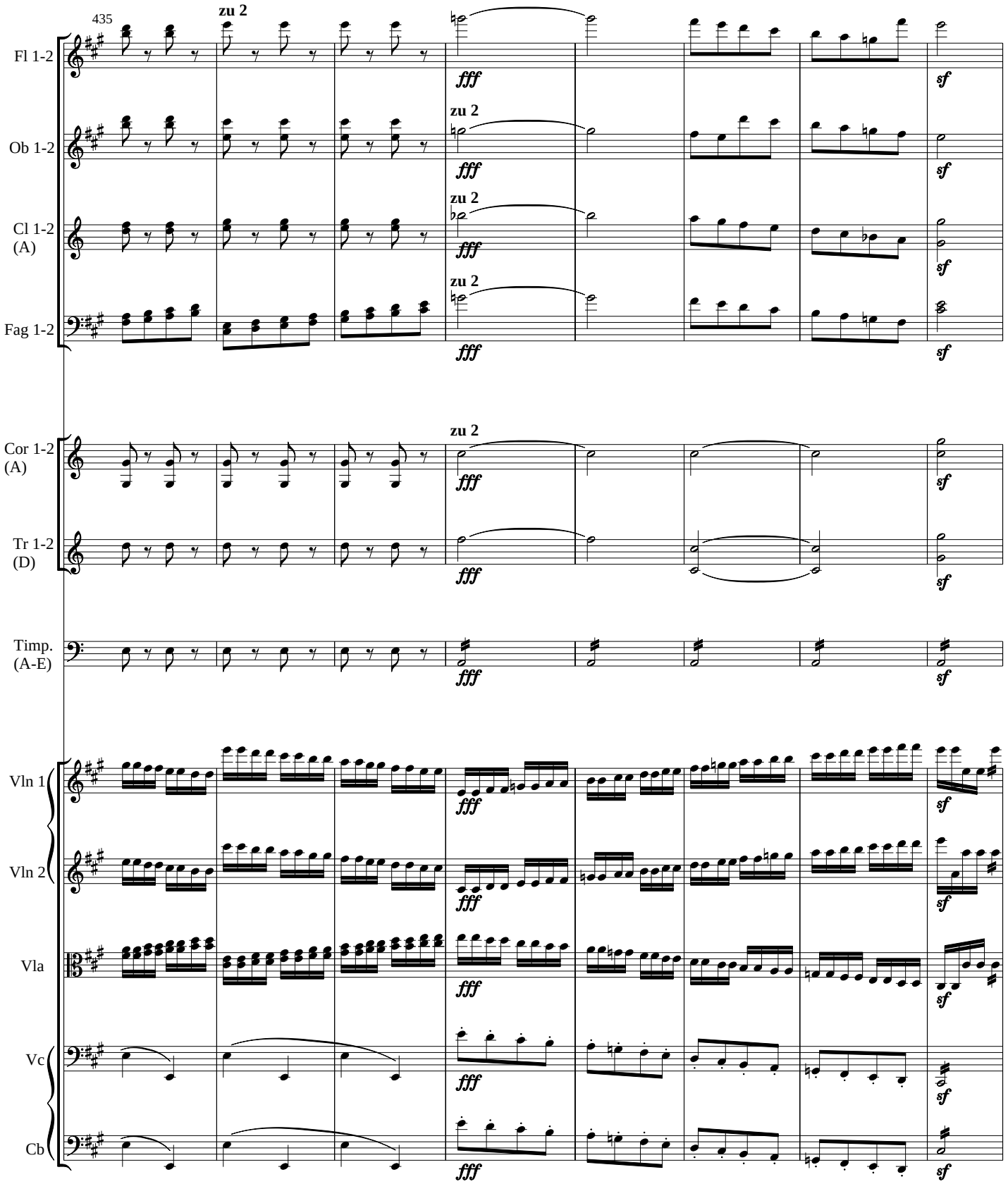
435
zu 2
Fl 1-2
Ob 1-2
Cl 1-2 (A)
Fag 1-2
Cor 1-2 (A)
Tr 1-2 (D)
Timp. (A-E)
Vln 1
Vln 2
Vla
Vc
Cb
fff
sf

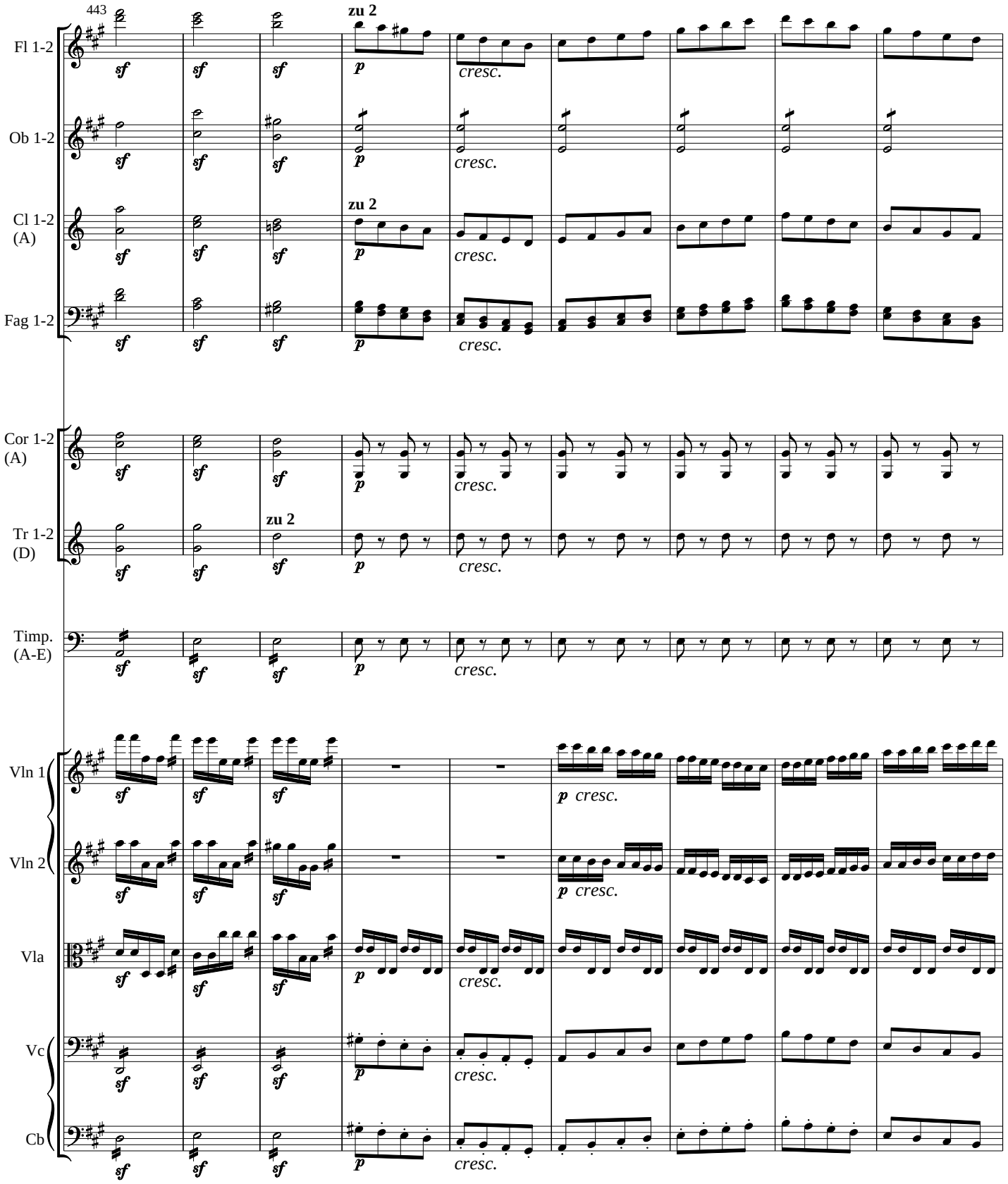
443
Fl 1-2
Ob 1-2
Cl 1-2 (A)
Fag 1-2
Cor 1-2 (A)
Tr 1-2 (D)
Timp. (A-E)
Vln 1
Vln 2
Vla
Vc
Cb
zu 2
sf
p
cresc.

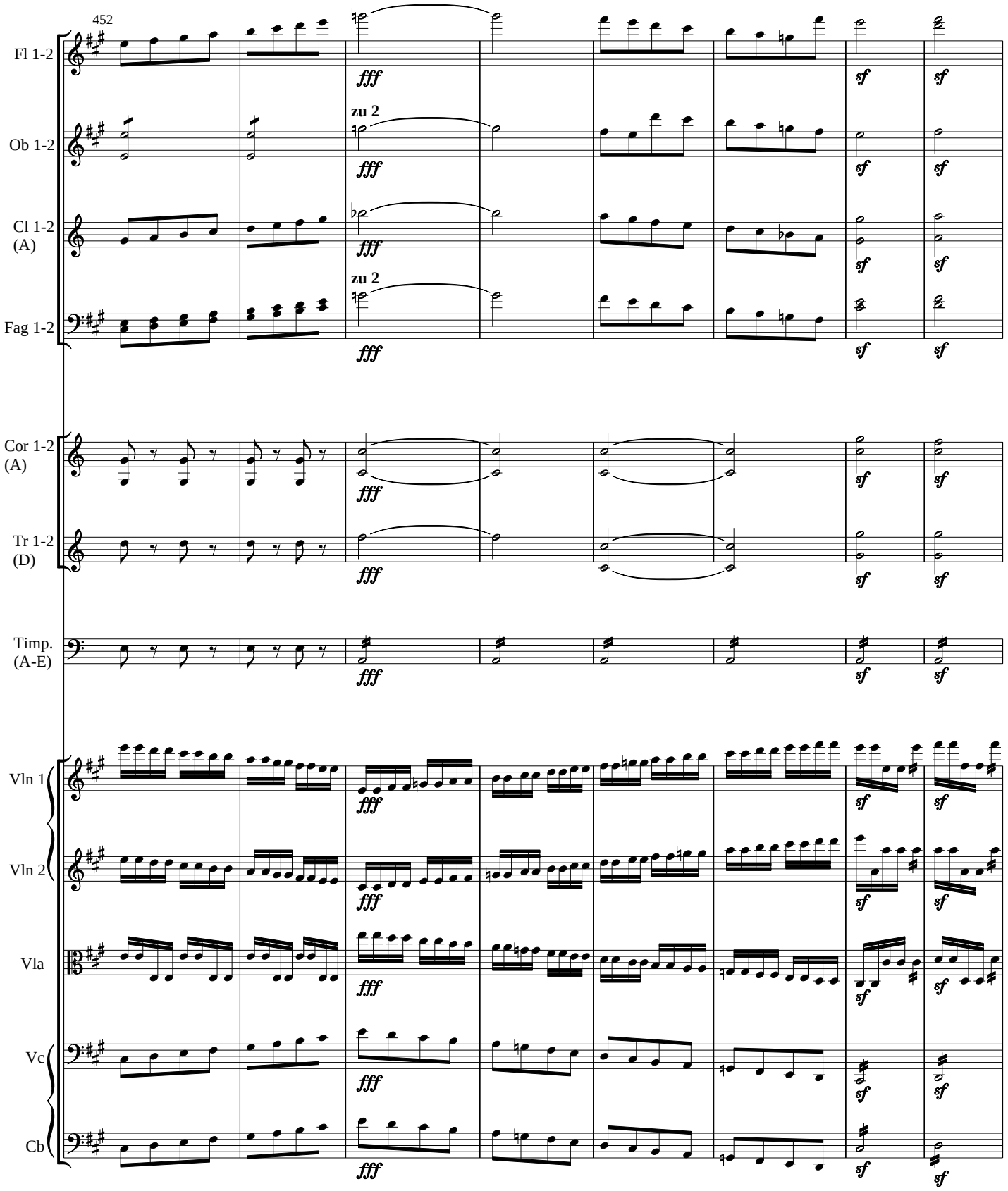
452
Fl 1-2
Ob 1-2
Cl 1-2 (A)
Fag 1-2
Cor 1-2 (A)
Tr 1-2 (D)
Timp. (A-E)
Vln 1
Vln 2
Vla
Vc
Cb
zu 2
zu 2
fff
sf

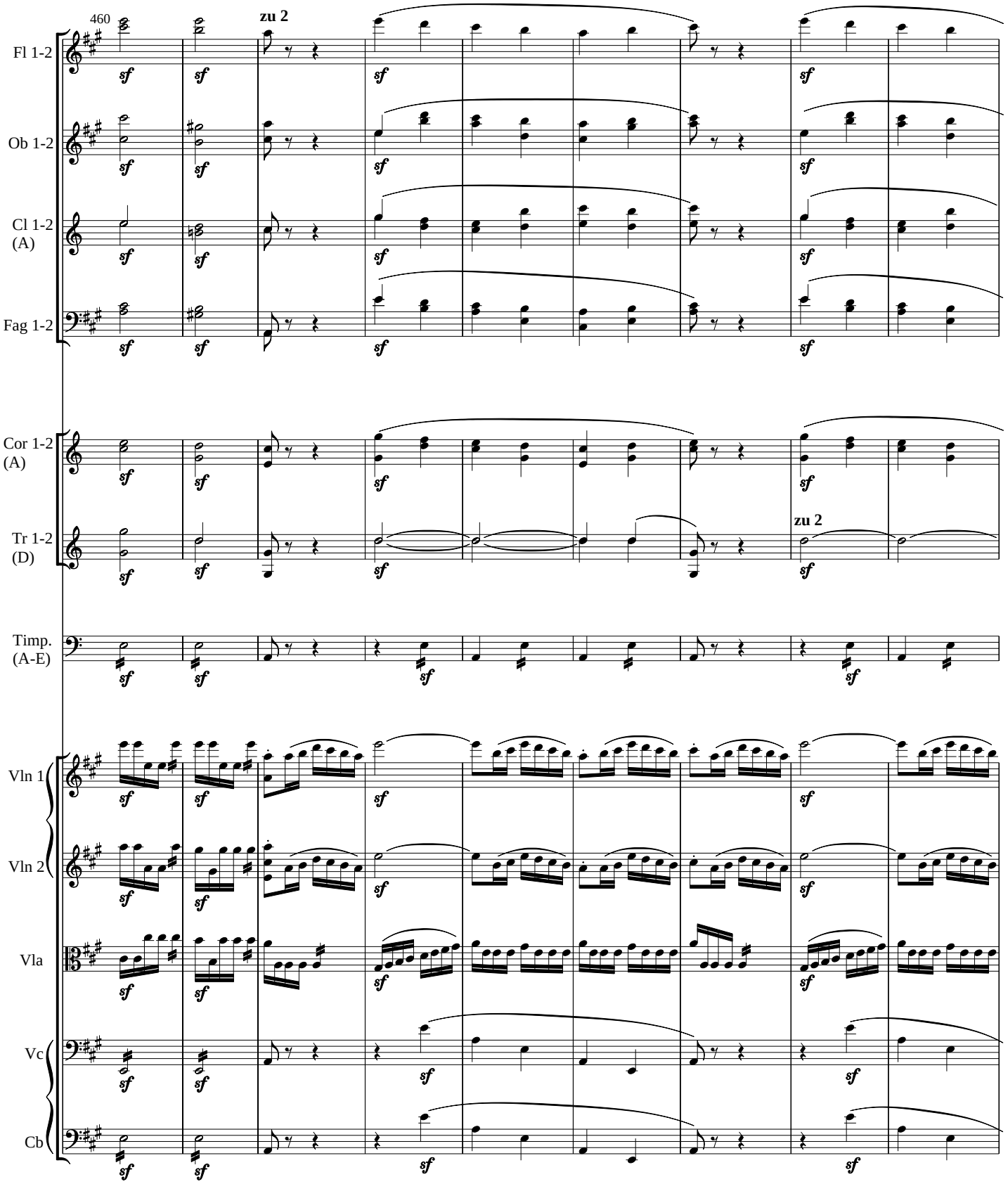
460
zu 2
Fl 1-2
Ob 1-2
Cl 1-2
(A)
Fag 1-2
Cor 1-2
(A)
Tr 1-2
(D)
zu 2
Timp.
(A-E)
Vln 1
Vln 2
Vla
Vc
Cb

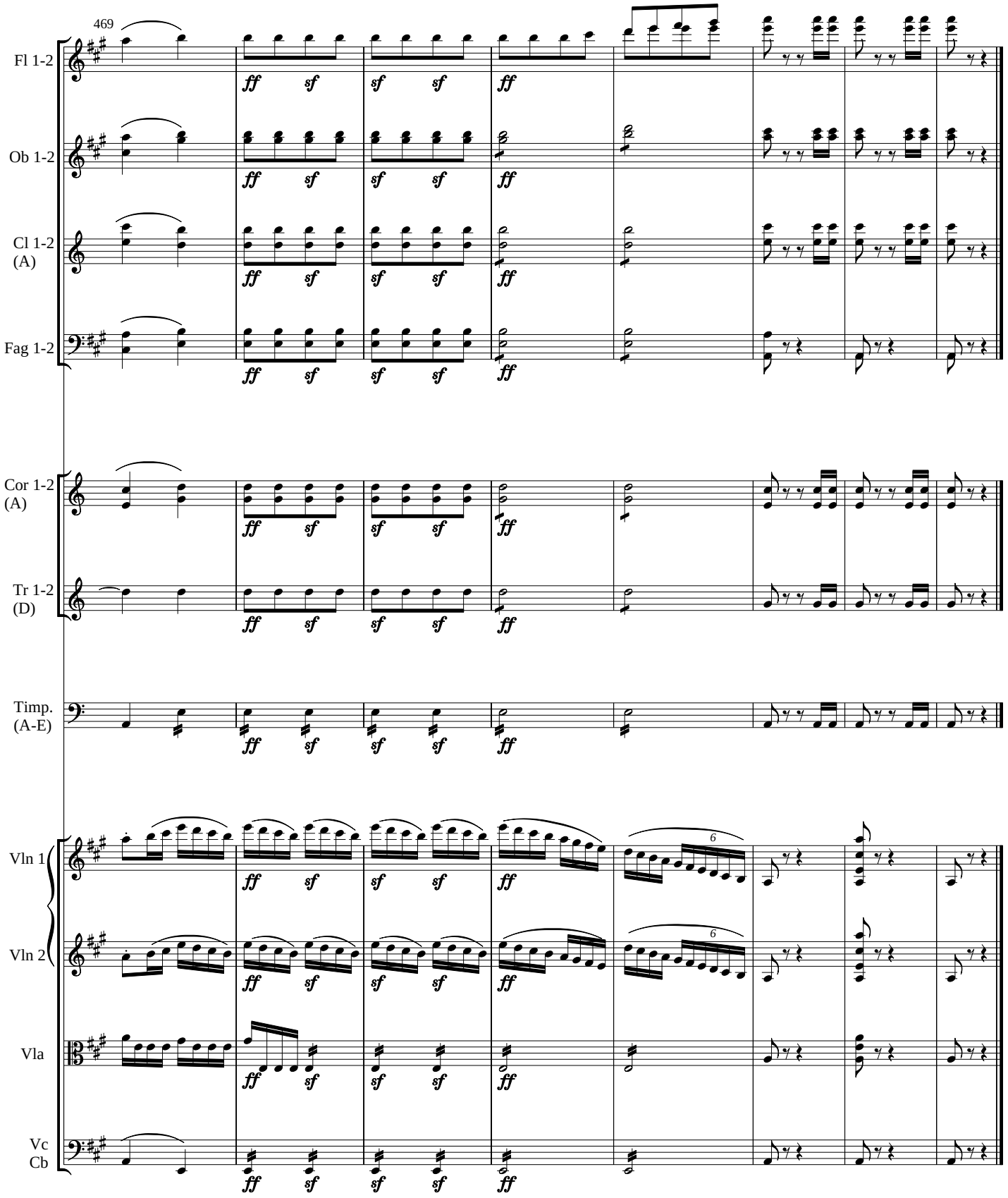
469
Fl 1-2
Ob 1-2
Cl 1-2
(A)
Fag 1-2
Cor 1-2
(A)
Tr 1-2
(D)
Timp.
(A-E)
Vln 1
Vln 2
Vla
Vc
Cb
ff
sf
6